Vol. 60
No. 1.

Anniversary Number

Price
10 Cents

The NEW YORK CLIPPER

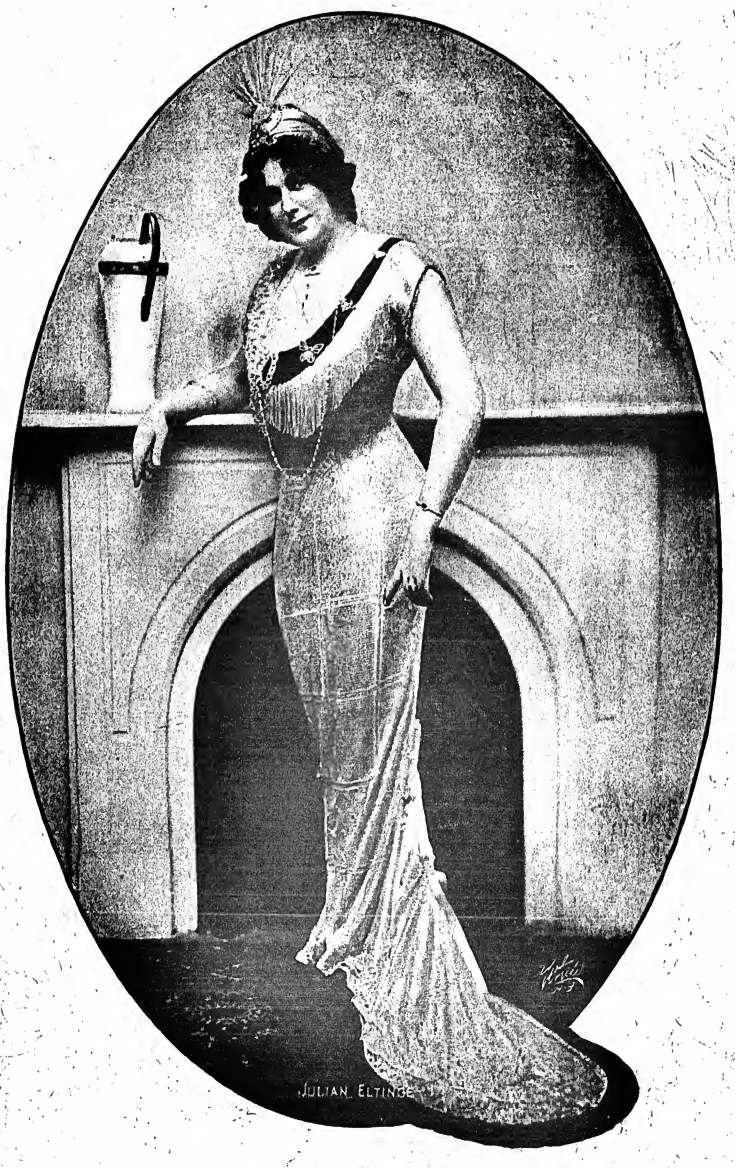

Oldest Theatrical Journal in America
Founded in 1853 by Frank Queen

GRIEBEL & MANNING, PHILA.

TIMOTHY D. SULLIVAN — JOHN W. CONSIDINE

SULLIVAN AND CONSIDINE CIRCUIT

The acknowledged leaders of the West. The reliable time. No cancelling of contracts. No setting back of dates. No changing of route given. The circuit with a system.

NOTHING SUCCEEDS LIKE SUCCESS. SUCCESS IS OURS

CHRIS O. BROWN	General Booking Offices	FRED LINCOLN	General Business Offices
General Booking Manager, New York City	1440 Broadway, New York City	General Manager, Chicago, Ill.	Sullivan and Considine Bldg., Seattle, Wash.

OTHER BOOKING AND BUSINESS OFFICES:

16 Green Street	6 North Clark Street	Sullivan-Considine Building	Empress Theatre Building	Empress Theatre Building
London, W. C., England	Chicago, Ill.	Seattle, Wash.	San Francisco, Cal.	Denver, Colo.
B. OBERMEYER, Agent	PAUL GOUDRON, Agent	MAURICE BURNS, Agent	W. P. REESE, Agent.	BERT PITTMANN, Agent

INFORMATION TO ARTISTS:

HEADS OF VARIOUS BUSINESS DEPARTMENTS AND WHERE THEY CAN BE LOCATED

	N. J. KISSICK, Accountant Middle West, Chicago Office	FRED LINCOLN, General Manager, Chicago, Ill.	
W. C. MEAGHER, Head Accountant, Seattle Office	W. C. BREWSTER, Charge Transportation Northwest and California, Empress Thea., St. Paul, Minn.	ABE FEINBERG, General Press and Advertising Manager, New York Office	W. C. LEHMAN, Charge of Press and Advertising Northwest and California, Seattle Office

McINTYRE AND HEATH

IN VAUDEVILLE

ON ORPHEUM CIRCUIT

HARRY LeCLAIR

AN OLD TIMER

PLAYING THE NEW TIME

HAPPY 1912

BOBBY, GUSSIE and LUDVIK

PANDUR

At Present, SULLIVAN-CONSIDINE CIRCUIT

INNESS AND RYAN

ORPHEUM TOUR

PAT CASEY IS THE FELLOW

COMMENCING WITH THIS ANNIVERSARY NUMBER, WE WILL PUBLISH SERIALLY, THE

HISTORY OF NEGRO MINSTRELSY

By COL. T. ALLSTON BROWN

This History was written by Col. Brown twenty years ago, and will be interesting to all the friends of Minstrelsy.

Notable Players of the Past and Present

will be continued. These articles are the most valuable in existence to all stage people who are interested in the careers of those stage celebrities whose life works have contributed towards making the Stage what it is to-day.

READ THE NEW YORK CLIPPER

ROCKLAND MILLS
AUGUSTINE MILLS
DELAWARE MILLS

JESSUP & MOORE PAPER CO.

PAPER MAKERS

DUN BUILDING - - - - 290 BROADWAY, NEW YORK

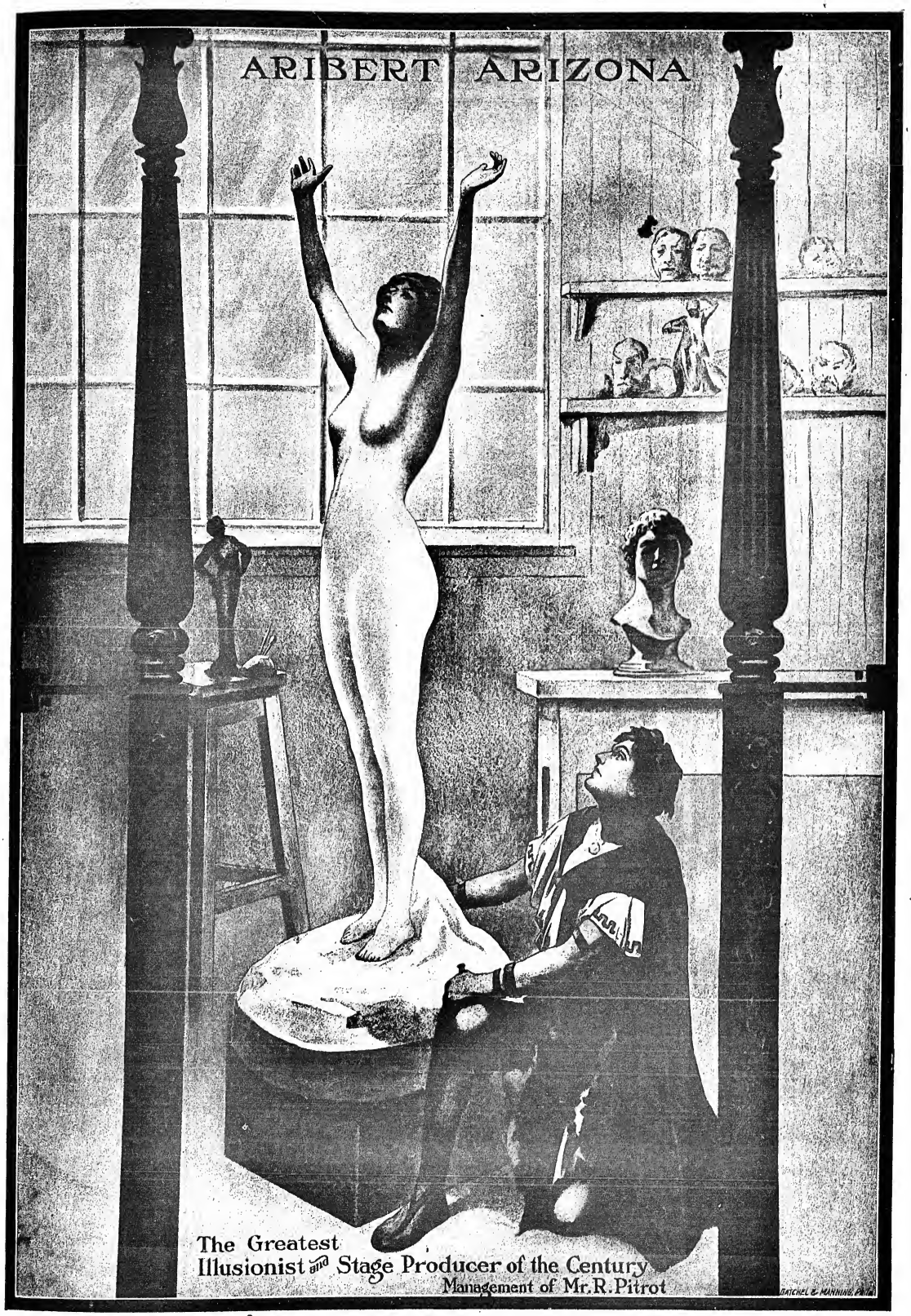
ARIBERT ARIZONA
The Greatest
Illusionist and Stage Producer of the Century
Management of Mr. R. Pitrot
RAICHEL & MANNING, PHILA.

ARIBERT ARIZONA.

In this artist, whose illustration appears on the preceding page, we form the acquaintance of one of the best stage producers of the present day. Aribert Arizona is a native of Germany and has had a career of activity and varied experience in all branches of art. Born in 1872, he first appeared on the stage when only six years of age, and since then he has devoted his entire time to the development of his profession.

After years of wandering as vaudeville artist, he, in the late eighties, on advice of the well-known Austrian actor, Friedrich Mitterwurzer, under whose artistic instruction he was greatly benefited, turned to the dramatic stage, and as leading man and juvenile, gained great success, especially in Shakespearean characters, such as Romeo, Hamlet, etc., which, portrayed in masterly manner, were his principal roles. He also appeared with Joseph Kainz, and undoubtedly his experience with this great producer had great influence in the artistic development of Arizona.

Arizona is an artist in the full sense of the word. In addition to his remarkable qualities as stage organizer, he is capable himself of producing an entire vaudeville program. He is not only a brilliant, resourceful illusionists, but is also well versed injuggling and lightning crayon work, and is an impersonator and clay modeler. He plays a large number of various musical instruments, can compose, writes his own lyrics and music, and originates all the designs for all the costumes for his productions, and paints his own decorations. In all of these accomplishments he is at the best. To prove the extent of his ambition to excel in the art of painting may be stated the fact that he was for several years a student at the Royal Academy of Berlin.

The well known American manager, Richard Pitrot, during his last European trip, hooked Arizona for an American tour extending over two years. Arizona's great illusion act embraces a working personnel of twenty-five members, and the appurtenances carried represent a weight of fifteen tons. Arizona will produce in America all of his wonderful novelties.

He is also connected with several corporations who have undertaken to produce his great productions under his direction. One of the first of these to be staged will be the gigantic ballet, "Nero," with one hundred and fifty performers.

NELLE FLOREDE.

Nelle Florede, the capricious and winsome queen of the burlesque and vaudeville stage, was born in Morrison, Ill., 1884. She first caught a taste of stage life when but nine years old. This happened in Portland, Ore., when Henry Dixey was playing "Adonis." Nelle was with her father at the time, and Dixey, being minus a page, necessary in the cast, induced Papa Florede to allow his daughter to fill the vacancy. After a short travel with a repertoire company through the Southern States, she retired to a convent in Portland in order to complete her education, and from there she went to Chicago, where she schooled until the age of fifteen. At this period, through an illness that lasted six months, she lost complete control of articulation. Competent medical care, however, restored this function, and it was only then when her parents discovered what an extraordinary good voice their daughter was endowed with. A local voice culturist declared that with proper attention and nourishment, the little lady's singing accomplishments would eventually develop into wonderful power and marvelous range. Six weeks following she was placed under the care of a Mrs. Colley, an expert vocal culturist of Chicago. Later Wagner, another noted musical teacher of the West, gave her further instruction. The throat grew stronger under Miss Florede's own care, and soon the voice broadened into exquisite depth and sweet intonation. About seven years ago J. J. Murdock secured her for the Masonic Temple Roof, in Chicago, and billed her as the "Lily of Melody." She then joined the "Foxy Quiller" organization and remained with this company one season, to go with Rogers Brothers for two seasons, when she diverted into vaudeville. Her first experience with a burlesque attraction was during the season of 1908-10, when she signed as prima donna with Dixon's Big Review company. The following season she joined the Columbia Burlesquers and affixed her signature to a Jacobs & Jermon contract, which sailed for a large salary and which extends as far as the year 1913.

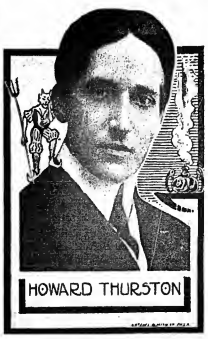

HOWARD THURSTON,
America's Leading Magician.

BREAKAWAY BARLOWS,
Original sensational breakaway ladder, combined with skill, grace and comedy.

GROUP OF OLD TIMERS.

Through the courtesy of Roger Imhoff we reproduce this photo of Tony Pastor's Travelling Co., taken in front of the Corinthian Theatre, Rochester, N. Y. The group includes Tony Pastor, Billy Henry, Musical Dale, Harry Liplart, Coulson Sisters, Rose and Fred Julian, Dolph Nichols, Mr. and Mrs. Donnelle, Geo. W. Rice, Charles Barton, Little Tich, Harry La Rose, and other performers well known in the old days of variety.

JOE HARDMAN.

Joe Hardman during the past year has played repeated engagements over the Keith and the Proctor circuits; also the Loew circuit and the Taylor circuit of Pennsylvania. He is now on the Kaufman circuit, and at the conclusion of which tour he will return to the Loew circuit.

GLADYS ST. JOHN.

Gladys St. John, comedienne with Lew Watson's Cozy Corner Girls, has made quite an envious reputation in burlesque. Miss St. John has been a feature burlesque attraction for a number of seasons, and is one of the most popular and talented performers.

JOHN E. SHAW.

John E. Shaw's professional career began April 17, 1906, with the B. O. Rogers Stock Company in Phelps, N. Y. On Aug. 17, 1906, he joined the Gormand-Ford Stock, serving six years in the company, under the management of Harry Gormand, playing from Coast to Coast with great success. In 1906 Mr. Shaw did the advance work, and afterwards was assigned and appeared in many of the prominent roles, being a capable actor. He is also a competent stage manager, having also served in that capacity. Mr. Shaw closed his six years' engagement in Montrose, Colo., and is at his home in Winthrop, N. Y.

PETER S. CLARK,
Manager of the Runaway Girls, which show is always giving satisfaction on the Eastern wheel, extends to all his friends including THE NEW YORK CLIPPER, his compliments.

BLANCHE PICKERT AND ERLAU WILCOX.

Blanche Pickert is the youngest daughter of Willis Pickert, manager of the Four Pickert Stock Co. Miss Pickert, besides playing principal parts, is a clever singer, dancer and musician. Erlau Wilcox is musical director of the Pickert Co., besides doing his musical specialty, which he has presented in vaudeville the past seasons.

GUESS WHO ARE HERE!

SEE HOW MANY of these faces you recognize. Write down on a sheet of paper the numbers on the pictures and give the names of those you recognize. The person sending in the largest list of correct names, can have his (or her) portrait published on the front page of a subsequent issue of the CLIPPER. Be sure to put your own name and address on the list you send in. All lists must reach us by March 15, 1912. None can be considered after that date. Address DEPARTMENT G, care of NEW YORK CLIPPER,
47 WEST 28th STREET, NEW YORK, N. Y.

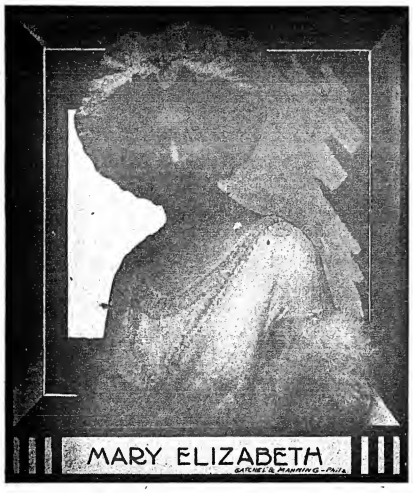

MARY ELIZABETH.

This exceedingly clever comedienne has been the surprise of the vaudeville year. THE NEW YORK CLIPPER of Nov. 18 says the following under *New Acts*: "Mary Elizabeth.—This pretty young woman, who has been seen on the local stage under another name, is a genuine artist, and her act at the Fifth Avenue this week is one of the best of its kind the writer has seen in many years of theatregoing. Mary does not really sing her songs, but talks them in a manner that gets them over the footlights with a bang. Between her songs she delivers a monologue concerning her stage experiences that fairly bristles with humor. Mary Elizabeth gave us twelve minutes of real pleasure. It is needless to say that she does her act in one." The above is only one of many complimentary notices received by Miss Elizabeth for her clever work. She is now playing the United time.

WILLIAM L. TUCKER.

One of the latest and best photographs of William L. Tucker is herewith reproduced. Mr. Tucker has appearance and ability, and has proven a decided favorite as a juvenile leading man. In a letter from Wheeling, W. Va., Mr. Tucker says: "Success to THE CLIPPER, and kind regards to all friends."

MARCOU AND HIS HANDS.

Marcou, the twentieth century shadowgraphist, has something novel in the line of shadowgraphs. Working in one, in full view of his audiences, Marcou throws some wonderfully realistic characters upon a screen by the use of his hands. His work is neat and refined, and from an entertaining standpoint he is always a solid hit. The feature of Marcou's act is his work of showing two characters upon the screen with the use of his hands.

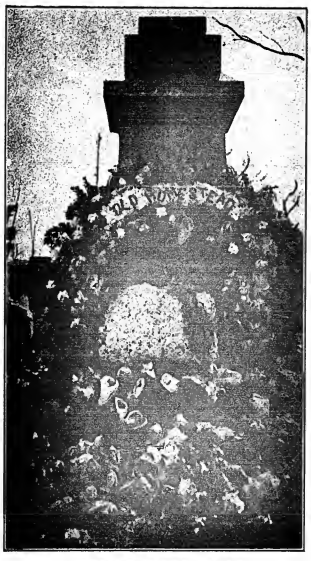

DENMAN THOMPSON'S GRAVE.

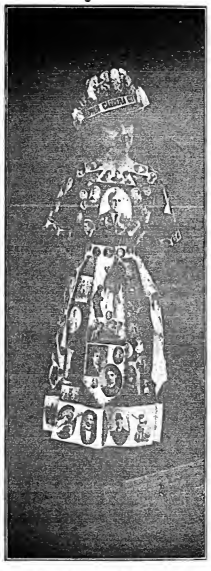

THE CLIPPER CAMERA GIRL.
A novel costume worn at the White Rats' Ball.

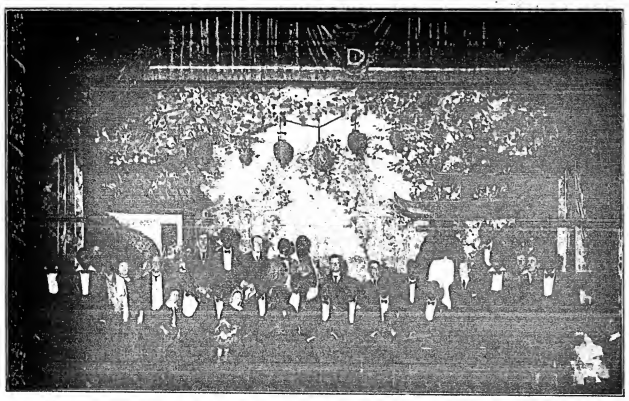

Last Performance of Dumont's Minstrels, at the Eleventh Street Opera House, in Philadelphia, May 13, 1911.

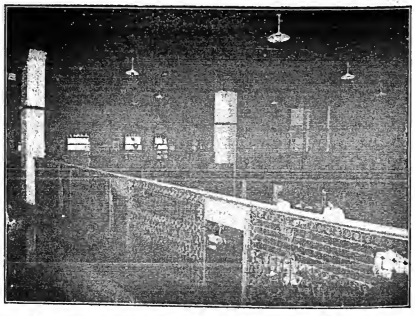

GENERAL OFFICE OF THE ORPHEUM CIRCUIT IN NEW YORK.

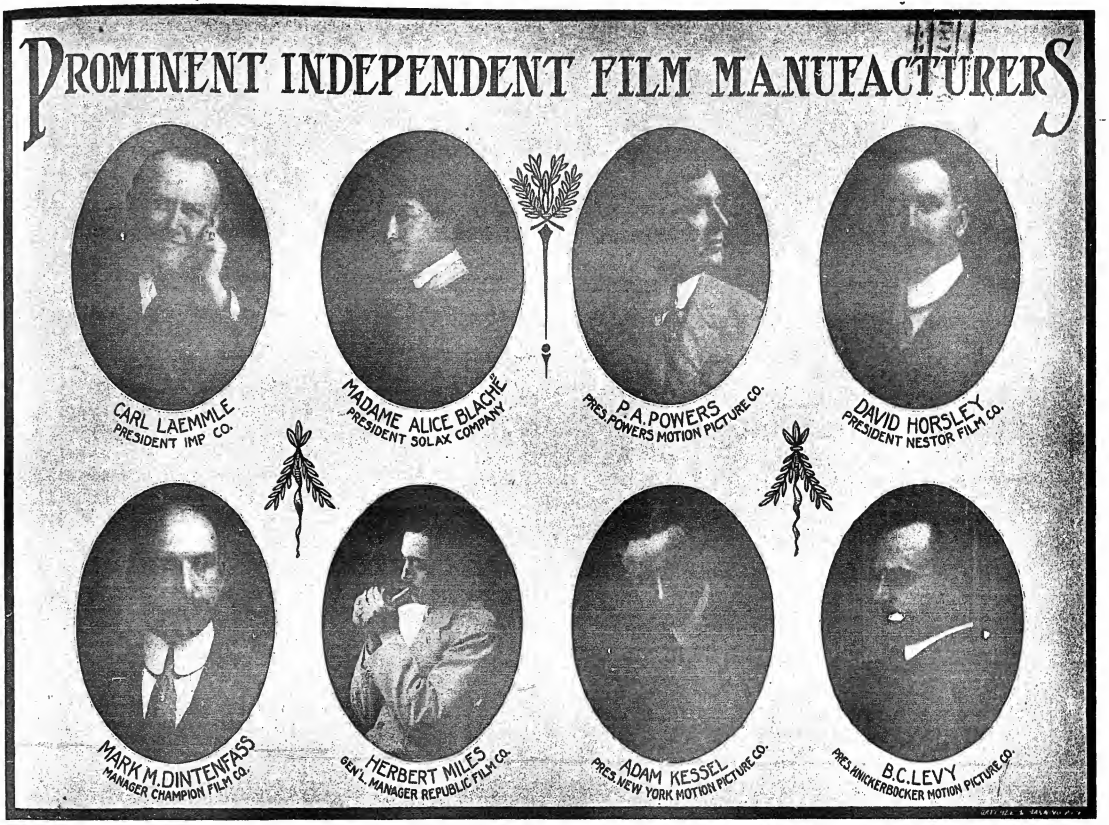

PROMINENT INDEPENDENT FILM MANUFACTURERS

CARL LAEMMLE.

Carl Laemmle, president of the Independent Moving Pictures Co. of America ("The Imp"), is regarded as the leading and most progressive spirit on the Independent side of the moving picture business in the United States which, but for him and his example, it is conceded, would not be in the flourishing condition that it is to-day.

Mr. Laemmle's first association with the business was in Chicago six years ago, as an exhibitor, in which he was exceedingly successful. From exhibiting to film renting was a natural step, which led to the formation of the chain of popular exchanges which bear his name.

In the Summer of 1909, finding it impossible to obtain the films he needed, he resolved to make them himself. In an incredibly short space of time the "Imp" factory was started and in full operation.

To-day the Imp pictures have the largest sale of any Independent product in this country, and are sold and exhibited all over the world.

Mr. Laemmle is young in years, being on the right side of forty-five. In the picture business he considers that the world is still "all before him." At the present moment he is busily engaged in schemes of great enterprise and importance, with the object of sustaining the Imp pictures in the foremost position they have won, by every possible improvement in quality, artistic and technical.

MME. ALICE BLACHE.

Mme. Alice Blache, president of the Solax Company, in an interview with a CLIPPER representative, thus gave her views of moving picture requirements:

"I have always believed in clean pictures; pictures which educate as well as entertain. In directing the producing policy of my company I have always impressed upon my associate directors that success comes only to those who give the public what it wants, plus something else. That something else I would call our individuality, if you please.

"I have long recognized the great influence that can be exerted by the motion picture on the public mind. I have always felt that pictures will recommend themselves to the public on their educational merits. The days of the ancient pictures are gone. I personally have always condemned them.

"Our policy to-day, which I have instituted, is to produce as many high-class educational pictures and comedies of the refined type as we are able to secure. At present there is a dearth in good educational pictures and in refined comedy scenarios.

"I was the director with the Gaumont Company of Paris for a good many years. I have produced some of the biggest productions ever released by a motion picture company. I am the only woman who is directing companies before the camera."

DAVID HORSLEY.

Scarcely had the Motion Picture Patents Co. become an accomplished fact, when the voice of Independence rang out from the peaceful New York suburb known as Bayonne, N. J. "Centaur," the simon pure Independent film was launched by its maker, David Horsley, now president and manager of the Nestor Film Company, and a power in the world of cinematography.

Those were dark days for the Independent cause, and a less determined man than Mr. Horsley would have given up the unequal and seemingly hopeless struggle. His steadiness of purpose, indomitable energy and unyielding perseverance, however, soon bore fruit and recruits began to gather round the flag of Independence. The outcome is the Motion Picture Distributing and Sales Co.

David Horsley, the pioneer Independent film manufacturer, and the man who made Nestor famous as "The Worth-While Film," is in the very prime of life, being on the sunny side of forty. In filmdom none is more popular than "Dave," as his numerous friends are wont to call him.

The two factories and main offices are in Bayonne, N. J., and the Nestor studios, with three distinct stock companies, are at Hollywood, Cal.

ADAM KESSEL JR.

Adam Kessel Jr. was one of the pioneers in the Independent movement, taking an active part in the original organizing of the National Independent Motion Picture Alliance. He was elected treasurer at the Chicago convention, out of which evolved the Motion Picture Distributing and Sales Co. To-day, Mr. Kessel is one of the best known men in the film business. Among his interests in the film line he is president of the New York Motion Picture Co., and the Empire Film Co.

P. A. POWERS.

P. A. Powers has been in the moving picture business since its very inception as a commercial proposition. His experience as an exchange man dates back about six years, and three years ago he became a manufacturer. You might say that his severe loss by fire last June has merely served to strengthen his determination to lead his fellow manufacturers, and that determination is represented to-day in his new Duplex Studio, at 211 West Forty-second Street, New York.

This is one of the most modern of studios, embracing two stages with a novel scheme for shifting the lighting apparatus so that while a director is working on one stage, his next act is being put up on the other. He has the distinction of having featured one of the most expensive Broadway stars in a moving picture, namely, Net M. Wills, and now that his facilities are so highly perfected, he promises more surprises to the trade.

MARK M. DINTENFASS.

Mark M. Dintenfass, president of the Champion Film Co., was one of the pioneers in the Independent movement. Probably there is not another man in the film business who has been through the hardships of disemployment so many times as Mr. Dintenfass. But through his perseverance and hard work the future looks very bright for the Champion Co. On Dec. 15, 1911, the offices were moved from Fifteenth Street to 146 West Forty-fifth Street. A new glass studio has been completed at Fort Lee, N. J., and with the old plant, which was erected at the time of the Independent war, the Champion Co. has to-day one of the most complete plants in the country.

HERBERT MILES.

Herbert Miles has been justly called the "Father of Moving Pictures of America." From its very inception he has been closely identified with the industry; he has been in turn, exhibitor, exchange man and manufacturer. Unlike others, Mr. Miles knows the moving picture business from A to Z, or, in other words, from camera to projecting machine.

Controlling at one time the largest film exchange in the world, he became aware of the need of quality pictures, and, as general manager of the Republic Film Company, he is bending every effort to obtain the best results.

B. C. LEVY.

B. C. Levy, president and producer of the Knickerbocker Motion Picture Co., is one of the few men that are at the controlling end of the film producing business that started at the foot of the ladder in the theatrical world, and has worked himself up to the position he holds to-day. Mr. Levy was formerly a producer for Pathe Freres.

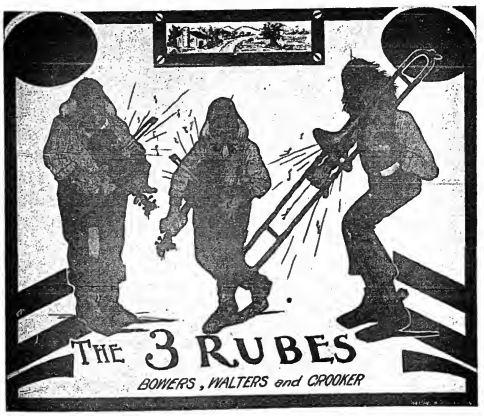

THE THREE RUBES.

Bowers, Walters and Crooker are well known and featured as the Three Rubes. After continuously playing for the past six years in the principal vaudeville houses of America, they will go abroad to fill six months' contracts, booked for them by the H. B. Marinelli agency. They will open in July at the Empire, London, England, and finish at Budapest, Hungary, in December, with offer of six months more after that. Thos. J. Fitzpatrick is their American representative.

Johnny THE BERKES. Billy
Those snappy entertainers.

AFFINITY—PERHAPS.

BY CHAS. M. GUINNESS,
Soldier, Actor, Poet.

They meet—they gaze in sweet surprise—
Was it ordained by the All-Wise,
Their fate they then should recognise,
With listless tongue? With speaking eyes?
Perhaps.

To him she seemed a priceless prize;
The dearest on earth or 'neath the skies;
Was she an angel in woman's guise,
With sweetest smile and heavenly eyes?
Perhaps.

With beating heart and long-drawn sighs,
And swell of bosom's ebb and rise;
Affinity! She softly cries—
Does he then whisper, O, those eyes!
Perhaps.

Their hearts—their souls, e'en—harmonise
They are mated—or—match'd—in wedlock's ties.
Should they make queries or ask replies?
No; all is revealed by their speaking eyes—
Perhaps.

Cheerful, she, as the bright sunrise;
Attentive, he, in all the form implies;
And recording angels solemnize
The sacred vows of speaking eyes—
Perhaps.

Weeks, months, and possibly years elapse
Ere reality lays aside its wraps—
The affinities then wage feuds and "scraps"
And for another affinity "set their traps"—
Perhaps.

Geo. Parsons, John Klendon, Geo. M. Cohan, Lila Rhodes and Eight Bridesmaids, in the Dancing Wedding Scene, from Act 3 of "The Little Millionaire."

OLGA GREGG AND SHIEFFIELD,

An absolute novel European juggling and equilibristic act, will make their American debut next month, being specially imported for the Pantages circuit by their American solo representative and manager, Richard Pitrot.

WM. SELBINI AND JEANETTA GROVINI

Are descendants of families that have been in the theatrical business for many generations. For that reason, and because of their early training the work of this team has that finish which shows they are "to the manner born." Miss Grovini's father was James Grovini, one of England's great clowns. He was with Manager Conquest many years. Miss Grovini's mother being one of the Elliotts, Sis Elliott, leaving Lottie, Louie, Julie, Harry, who were all great circus and vaudeville people, Lottie Elliott being in this country now. There was also Topsy and Annie Elliott, great dancers, cousins to Miss Grovini's mother; Topsy and Annie Elliott's father being Tim Elliott, and Miss Grovini's mother's father being Harry Elliott, the Elliott Brothers, Harry and Tim. They made the first ascent under a balloon, doing a trapeze act while ascending in England, in 1861. James Grovini, the father of Miss Grovini, at the age of twenty-eight years was known for his wonderful tests of strength, as one of the Grovini Brothers. Miss Grovini still has three sisters Grovini and a brother, Harry Grovini, all in the business. For six generations or more her ancestors have been before the public, either in circus or vaudeville.

Wm. Selbini is a natural born musician. He is the complete master of five different instruments. His father, uncle and grandfather took the first Italian circus from their native land into Scotland about fifty-three years ago. Wm. Selbini is one of the great Selbini Family of eight, his own father's name being Andrea Frati, the great horse trainer and juggler, who was with the grandfather's circus, called Quaklini Circus, then with Newsom Great Circus, twelve years with Beagley Circus, Jeanette's Circus, Omen Circus and Lord George Sanger's Circus, being the last one. Andrea Frati was known for his great power for horse breaking. He was ringmaster of all circuses. His mother was known as Miss Agnes Andrea Frati, fine horse rider of away back, such as the Gee horse riding, etc.; Mrs. George Hallaway and other great ones. A. Frati, William Selbini Frati's father, was known for his great juggling on horseback, and the devil sticks, being past master, both with fire and without.

Jeanetta Grovini is the only one in the family now using this name, after one hundred and fifty years or more. The public and some performers of to-day don't understand why they work so hard. They do so to keep up the standard set by ancestors. They can do almost anything in the show business, and are masters of each line, and that is show business of the past years. They are noted all over the world for their versatility, dexterity, grace, in the performance of nearly every conceivable kind of circus accomplishments.

LIZZETTE HOWE.

Lizzette Howe, "the Valeska Suratt of burlesque," prima donna with Lew Watson's Cozy Corner Girls, has been playing principal roles and doing her well known singing specialty in burlesque for a number of seasons. Miss Howe was leading woman for Billy Watson for several seasons, and played opposite to him with his famous "Beef Trust" Co. She has one of the best single singing acts in burlesque.

E. B. SEENER.

The Great Imperial Russian Troupe from the Royal Theatre, Moscow, the greatest and finest Russian dancers ever seen in this country. They are specially imported for the Pantages circuit by their sole and exclusive manager and representative, Richard Pitrot.

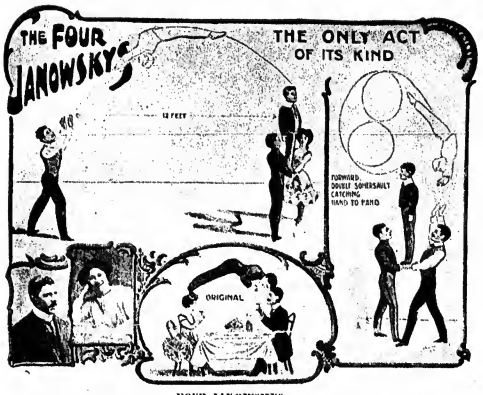

FOUR JANOWSKYS.

The only act of its kind, specially imported for the Pantages circuit under the sole management of Richard Pitrot.

LES DAVIS FAMILY,

Seven people, world's greatest acrobatic family, was a great feature with the Ringling Bros.' Circus, and at present are making a great triumphant tour over the Pantages circuit, after which they will play the Webster circuit of parks and Fairs in the West. Then they will play a three months' engagement at the Pubillones Circus in Havana. All these engagements were arranged by their sole manager and impresario, Richard Pitrot.

ANSONIO TRIO.

This is the greatest novelty ever engaged to come to America. Will soon come over, and will make their first appearance in this country over the Pantages circuit. They will make a sensational display when they arrive in this country. As soon as the steamer arrives they will appear on the pier in their original Herman costumes, and will perform a feat never seen before in this country. This act is specially imported by their sole and exclusive American manager, Richard Pitrot.

FIVE MERKELS,

Well known latest acrobatic novelty, at present playing with great success over the Pantages circuit, for which they were specially imported by their sole exclusive manager and impresario, Richard Pitrot.

HERMAN BUSCH AND COMPANY.

This is a great, novel European acrobatic act, under the title, "Fun at the Cabaret." They opened last week their Americana tour on the Pantages circuit, with great success, being specially imported to this country by their American manager, Richard Pitrot.

REMARC AND RILAY,

The Mysterious Pantomime. This is the latest and greatest European novelty act, and they open this week their first American engagement on the Pantages circuit, after coming direct from Paris, where they were the talk of the town. They are specially imported for the Pantages circuit by their American manager and representative, Richard Pitrot.

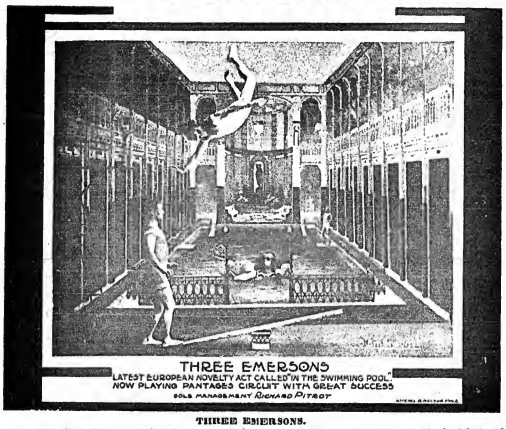

THREE EMERSONS.

The latest European novelty in two scenes, called "Fun in the Swimming Pool," with all the latest and newest acrobatic stunts, playing now with the grandest success over the Pantages circuit, and specially imported from Europe by their sole and exclusive representative and manager, Richard Pitrot.

FOUR VICTORS,

The funniest acrobats in the world, at present playing with great success on the Pantages circuit, specially imported by Richard Pitrot.

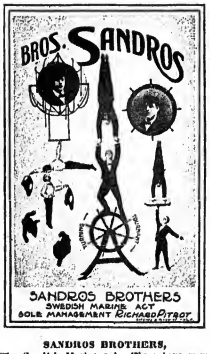

SANDROS BROTHERS,

The Swedish Marine act. These boys were imported direct from the North of Sweden, specially for the Pantages circuit, where they have been a great success, and are still playing in the West with enormous success. Sole and exclusive representative and manager, Richard Pitrot.

ON THE FOLLOWING PAGE IS A GALLERY OF FAMOUS PEOPLE.

ANTONIO V. PUBILLONES,

Sole proprietor and owner of the Great Pubillones Circus, in Havana. He is known all over as the greatest showman in Cuba, and this season he has three companies on the road. Company No. 1 plays in Havana; Company No. 2 is touring the provinces of Cuba, and company No. 3 plays a special engagement of three months in Florida. Last Summer he was in Europe and has imported many novelties for this season.

LA FEYDIA,

Comes direct from Paris, and does an illuminating electrical novelty act. She was specially imported for Alexander Pantages' Circuit.

JAMES LEON FILLIS,

Member of the Great Fillis Family, known all over the world as the greatest circus riders. They are at present playing with Great success at the Pubillones Circus, in Havana, Cuba.

ARIBERT ARIZONA,

The latest new comer to this country, with his great $25,000 production act. He has the finest and greatest act in vaudeville in the world. Carries twenty-five people.

LES ARIBOS.

These two gentlemen have a great European novelty. They were specially imported by their American manager, Richard Pitrot, last season for the Ringling Bros.' Circus. At present they are playing the Paninges Circuit, with great success.

MERKELS.

These two ladies are members of the Five Merkels, with their novelty European acrobatic act, specially imported for the Pantages circuit, where they are playing now with phenomenal success.

CHARLES GIBBS

is known all over as the "Human Phonograph." He just finished a very successful engagement over the Pantages circuit, for which he was directly imported from Europe.

SANDROS BROTHERS.

These two clever Swedish boys do a novel marine act. They were only lately imported from Europe, and have just finished a most successful engagement over the Pantages circuit.

CARPOS BROTHERS,

Europe's greatest and cleverest head and hand balancers. They will open next month a return engagement in America, and are coming over purposely direct from Europe.

REROS BROTHERS,

Most phenomenal and grandest novelty gymnastic act that ever came from Europe. They just arrived from Europe, and will open Feb. 22 a return engagement over the Pantages circuit, and will on this occasion bring many novelty tricks over with them.

RICHARD PITROT,

The Globe Trotter, known all over the world as the American Impresario. His specialty is importing the latest European novelties and exporting big American novelties and sensations. He has imported many European novelties to this country, and most of the big European acts found on any bill in this country were imported or re-imported by him. He travels frequently through Europe, visiting all the principal cities. Last Summer he made his fiftieth trip to Europe.

DOLESCH & ZILLBAUER
LA FEYDIA
PARISIAN NOVELTY ART VISION
MERKEL TROUPE
ARIZONA
ANTONIO V. PUBILLONES
THE GREAT CUBAN CIRCUS PROPRIETOR
JAMES LEON FILLIS
OF THE WORLD'S FAMOUS FILLIS FAMILY OF RIDERS
GIBBS THE LIVING GRAMOPHONE
RICHARD PITROT
THE WORLD-KNOWN IMPRESARIO
MISS DAREE
OF RUDOLPHY & DAREE
THE ARIBOS
A. SANDROS
J. SANDROS
OF THE SANDROS BROS
F. RUDOLPHY
OF RUDOLPHY & DAREE
GATCHEL & MANNING, Phila.

"CLIPPER" DRAMATIC, VAUDEVILLE, BURLESQUE & CIRCUS NEWS

NEW YORK CLIPPER

THE OLDEST AMERICAN THEATRICAL JOURNAL.

Copyright 1912, by the Frank Queen Publishing Company (Limited).

Founded by FRANK QUEEN, 1863.

NEW YORK, FEBRUARY 17, 1912.

VOLUME LX—No. 1. Price, 10 Cents.

JULIAN ELTINGE,

Whose picture appears on the front cover of this issue, has, in a little over one season, won the distinction of being one of the most popular as well as one of the biggest money-making stars on the American stage. He is now in his second season in the Otto Hauerbach musical play, "The Fascinating Widow," under the able management of A. H. Woods, and from the tremendous business it is doing in cities where it has been seen before, it looks as though he could, if Manager Woods so desired, continue in the same vehicle for at least two more seasons. Although the cleverest of all the character actors who impersonate women, Eltinge is all boy, and that is why he is so well liked when garbed in female attire. There is not the least bit of femininity about him, and he is just as manly a man off the stage as he is a pretty girl on. Eltinge is in a class by himself in his particular line of work. It was far from the clever young actor's desire to become an impersonator of the gentler sex when he adopted the stage for a livelihood. It was Eltinge's ambition to be a juvenile leading man, and his only reason for becoming an actor at all was the fact that there was more money in it than being a hunk clerk in Boston, at a paltry salary. When Robert Barnett, author of "1492," was rehearsing the bank clerks for an amateur performance at the Tremont Theatre, Boston, he was approached by Eltinge, who asked him to put him in the show. He said he could sing and dance, and was given an opportunity. Something in Eltinge's pertness appealed to Barnett, so he kept a watchful eye on him. He was put through his paces, acrobatic dancing, including splits, and even when he was not rehearsing he was busy at one side of the stage practising his dance steps. This attracted not only the attention of the company, but of Barnett. It was not long before Eltinge was told to get himself up for the soubrette part in the play, even though it deposed an older man who had been cast for the part. The success of Eltinge in this performance gave him the part in "Miss Simplicity," which Barnett produced later for the Boston Cadets. Eltinge admits that he was crude, but it passed for amateur acting. He then decided to become a professional.

He had a hard struggle and there were many disappointments, but when he was most discouraged his fighting spirit would be aroused. He went on and up raising himself from a salary of $200 a week to $1,750, the sum he received the last week he played in vaudeville.

A. H. Woods had his eye on Eltinge for two years to make a star of him, and while the terms were satisfactory to the clever actor, he refused the offer until Woods found the play that would suit him and one that he thought the public would like him in. Woods had three plays written for Eltinge, and forfeited a large sum of money in advance royalties before he found "The Fascinating Widow," which is making Eltinge a millionaire and adding thousands of dollars to the A. H. Woods fortune.

Julian Eltinge in private life is William Dalton, and to his intimates he is "Bill." He displayed a keen business sense in the selection of a stage name. When he was a schoolboy in Butte, Mont., he had a classmate named Eltinge. It was difficult for the boys to get the right pronunciation of the name, and they tossed the lot by calling him "Eltingy," "Eltinjy," and with other variants of the name. Mr. Eltinge said that he knew that the name of William Dalton would have little significance, so he selected the name of Eltinge for stage purposes, as he was sure that the fact that the name offers so much opportunity for mispronunciation would but serve to fix it more firmly with the public. He was right, as very few get the correct pronunciation. The name should be pronounced with the hard sound of "g," or as though there was no final sound or "e."

Eltinge will play "The Fascinating Widow" for at least another season, as he is already working on a new comedy which will be in the nature of a detective play. This will give him an opportunity for numerous changes of costume. In order to keep himself in condition, he has to follow rather a restricted diet during the play season.

THE GREAT RAYMOND.

Maurice F. Raymond, known to all nations of the earth as "The Great Raymond," is now completing his third triumphal 'round the world tour with his colossal "Miracle" entertainment.

His five years abroad have been years of great achievement, in addition to having amassed a fortune he has met with unusual success in an artistic sense. He has entertained kings, queens and emperors, and has received many "decorations."

Just at present he is playing in India, to the greatest business ever done there by a magician.

He is returning to the United States by way of Burma, Siam, China, Japan, the Philippine and Sandwich Islands.

As will be seen by reference to his advertisement in this issue of our paper, he is ready to receive offers of time for season of 1912-13, from managers of first class theatres.

Richard Pitrot, 47 West Twenty-eighth Street, is Mr. Raymond's American representative.

PITROT AMONG THE SPIRITS.

A VERSION TOLD IN HIS OWN ENGLISH BY THE GLOBE TROTTER.

Pitrot is just driving very fast, eighteen miles an hour, on a cloud aeroplane. When he reaches the door of the heavens he knocks three times. St. Peter answers and says: "Who is the knocker?" Pitrot answers: "I am not a knocker; I come not from the Putman Building, but direct from 47 West Twenty-eighth Street, in New York." "Oh!" says St. Peter, "That's a different. Please come in, and make everything as comfortable as possible." I sit down on a beautiful cloud

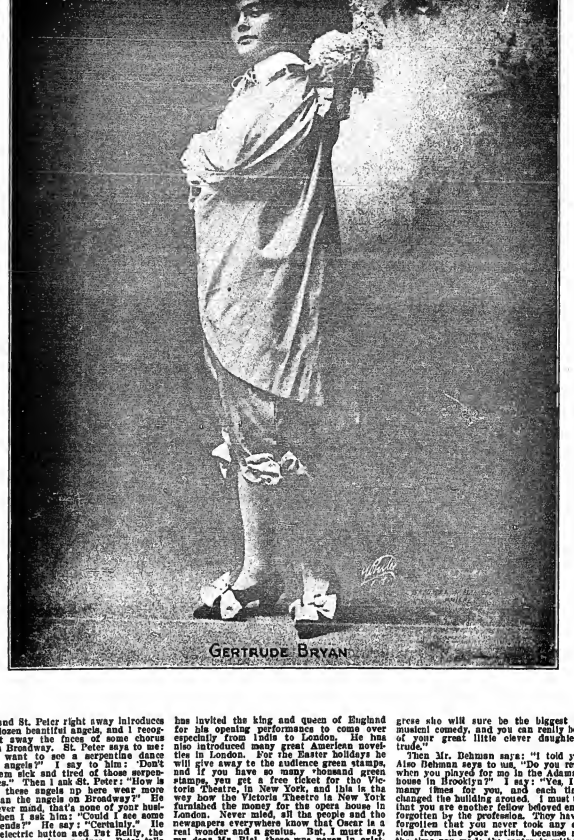

GERTRUDE BRYAN.

canapee, and St. Peter right away introduces me to a dozen beautiful angels, and I recognize right away the faces of some chorus girls from Broadway. St. Peter says to me: "Do you want to see a serpentine dance from my angels?" I say to him: 'Don't do it; I am sick and tired of those serpentine dances." Then I ask St. Peter: "How is this that these angels up here wear more clothes than the angels on Broadway?" He says: "Never mind, it is none of your business." Then I ask him: "Could I see some of my friends?" He say: "Certainly." He touch an electric button and Dri Reilly, the heavens' messenger boy, arrives. Peter tells him: "Tell Albert Blal, of Koster & Bial, to come out, as Mr. Pitrot wants to see him." When Mr. Bial steps into the cloud parlor he is surprised to find Mr. Pitrot there. He ask me right away: "How is the theatrical business down there?" and I answer: "Pauk you, pretty rotten. There is a lot of changes since you left New York." Just then Mr. George Kester walks in and joins our conversation on the past of the music halls. Koster ask me: "Do you want a glass of cloudy lager?" I say: "Thank you." Then I tell them: "Since you left there were various imitators of you, but there was only one Koster & Bial Music Hall in America." Koster & Bial were the first managers to import all the big European novelties. Mr. Albert Bial went every year to Europe, and any good novelties he found he booked for his Music Hall in New York. There is some names of European novelties he has introduced to the American public: Milly Violetta (the wife of the agent, Marinelli); Signora Camencita Paulaus, the greatest Parisian comedian; E. Rouahy, with his electrical theatre; Ludwig Amann, the great German mimic; Paul Martinetti Troupe, Paul Cinquevalli and the Three Romer Song Birds. These Romers went in 1885 on the steamer "Cymbria" for New York, and, as you know, the steamer went to the bottom of the sea. Now Mr. Bial ask me: "How is Oscar the great?" I ask: "You mean the King of Sweden?" "Nonoo," he says; "Oscar Hammerstein, the greatest theatrical hrickslayer and cigar manufacturer." "Oh, my former partner, Mr. Hammerstein!"

I tell him, he is doing very well, and his London opera house is really a peach. His

Gustav Walter, the founder of the Orpheum circuit. Tony Pastor said: "Hello, Pitrot! You are here! Do you remember when I gave you your first engagement twenty-five years ago in America?" "Yes," I said, "Mr. Pastor, and you treated me really very good. Believe me, Mr. Pastor, you can be proud that all the professiion loves you still as the father of the vaudeville business, and they will never forget whet you have done for the actors in past days." After this, I shook Frank D. Bryan's hand, and told him "I bring you fine, great good news. Your dear daughter, Gertie, at present she makes at the Lyric Theatre in the play, entitled "Little Boy Blue,' a great success, and all New York talks about her. If she goes on in this progress she will sure be the biggest star in musical comedy, and you can really be proud of your great little clever daughter, Gertrude."

Then Mr. Behman says: "I told you so." Also Behman says to us, "Do you remember when you played for me in the Adams Street house in Brooklyn?" I say: "Yes, I played many times for you, and each time you changed the building around. I must tell you that you are another fellow loved and never forgotten by the profession. They have never forgotten that you never took any commission from the poor artists, because most of the time you made the contracts without any agents, and through this you have saved money for the profession as much as you could. This part is now different; they take all kinds of commission and extra money as well, and are doing the profession as good as they can."

After this I meet the great founder of the Orpheum circuit, Gustav Walter. He walks over to me, and holds in his hand a very large German sausage, and says: "Pitrot, that's the cause I am here." He asks me: "How is everything on earth, and I told him the Orpheum circuit is still a great success, and they are still running in your footsteps. And really you are the man who has made some people at present great on the Orpheum circuit. There are now some other circuits out West which are progressing very large—Sullivan & Considine, and the Great Pantages circuit. Alexander Pantages is really a wonder what he has done in such a short time to build up all by himself such a great circuit.

Now, I must tell you, we have many different theatrical papers, and they are printed in all colors—red, green, yellow, blue, white, and the color of each paper shows its policy. The White Paper is, of course, THE OLD RELIABLE, and is keeping with great success the same course for the past fifty years: the worst of them all is the foreign yellow paper which writes the articles in an anarchistic manner, and has made a lot of trouble during the past few years between managers and profession."

Now St. Peter introduces me to Mr. George Limann, formerly of the theatrical agency, Hermann & Limann, Fourth Street and Bowery. Later he was by himself on the Fourteenth Street, next to the famous German restaurant of Luchows. There it was where Mr. William Morris started as an office boy, and he has developed so greatly that he is really an expert in the vaudeville business now. I know for sure that he is the only man in the world who knows how to put together a really first class vaudeville show, and he has proven it when he put the vaudeville shows together for Kluw & Erlanger, and his own shows on the William Morris circuit. As an agent he was always absolutely straight in his business, and he was always the right medium between manager and acter. My opinion is that he is at present more beloved by all the profession than anybody else in the vaudeville business.

Mr. George Limann asked me how I do business now. I say to him, "Thank you very much. I am the only independent man in this business in the world." Now tell me how the rest are doing." "The agency business in New York, after Harry Mountford with his clever trick work and the White Rats, brought out the new agency law, the business for all the agents in New York is a 'get-rich-quick' business. It is so great that everybody in New York in the theatrical business is an agent. Even young Hennessey and young Allen are agents. Morris tells me is now putting out books, and you can get for five dollars very nice works. Every step I take on Broadwey I meet an agent, and the Putnam Building at present is really a gold mine—or, as I call it, a modern 'Ali-Baba' gold nip, and is especially patronized by the 'Big Chief,' and the brother of the Director of the Berlin 'Wintergarten' is still his private detective."

And now Mr. P. T. Barnum and James A. Bailey walked in, and Mr. Barnum says to me, "Hello, Globe Trotter, how is everything?" and I made a big wowdap to him say only "Allcumm. Dear Mr. Barnum, they are missing you now very much in New York, you was really the father of the Show Business. I remember still your great saying, 'The world must be humbugged,' and they are doing just the same as before.

"At present they are playing in this country 'Sumurun,' and the managers are making a great fuss about this German, Max Reinhardt. This is a very old pantomime, and I myself played in it about forty years ago, at the great Averine Theatre in Prag, Bohemia. It was a similar building to the Hippodrome in New York; it was very large, had about 120 boxes, and they played twice two big pentomimes. The title of this pantomime at that time was 'Sulaunit,' and was absolutely the same thing as what they call now 'Sumurun.' Mr. Averino, a great pantomimist at that time, had the principal part himself. They are also playing in Europe since four or five years in the vaudeville theatres one pantomime sketch, in two scenes, called 'A Harem's Night.' This is similar on the order of 'Sumurun,' only the whole story of this pantomime is dreamt by the leading lady. Also the idea of building a narrow bridge over the orchestra from the lobby to the footlights is a very old Japanese idea, and I saw it myself when I was in Japan, in Yokohama, Tokio, Nagisagi, Kobe and Osaki. There is still at present in every theatre in Japan a narrow bridge over the orchestra to the foot-

GERTRUDE BRYAN.

Gertrude Bryan, the dainty prima donna in Henry W. Savage's latest and most important musical operetta production of this season, "Little Boy Blue," now running at the Lyric Theatre, we shown in her brief career just what can be done when one gets right down to hard work.

Miss Bryan is the daughter of the late Frank Bryan, who was very well known in vaudeville for his one act playlet, called "The Military Man." Her mother was a prima donna in the days when Gilbert and Sullivan, in England, ruled the land with their merry, tuneful operas.

Practically born, bred and raised in a convent, Miss Bryan was taught all the arts of accomplishment which tone and finish a young woman for any vocation she chooses to follow. Miss Bryan, as the prima doenna of the brilliant Savage production of "Little Boy Blue," has the distinction of being the youngest woman on the stage holding such an enviable position.

Not only has Miss Bryan mastered the intricacies of music, but languages as well have come in for their fair share of attention. French, Italian and German are as familiar to Miss Bryan as English, and, withal, the out-of-door sports, which are so rarely an accomplishment of women, are not strangers to this vivacious and active little girl. Angling is one of the favored sports of Miss Bryan. Golf, too, comes in for its share of her attention. Horseback riding and tennis are also in Miss Bryan's curriculum of outdoor exercise.

Miss Bryan's first appearance was in Mr. Savage's production of "The Wife Tamers." Here she played but a small part, but worked conscientiously. She was shifted to "The Merry Widow," and again had but a "bit" to do, but so faithful was Miss Bryan in doing that work, it was not long before Mr. Savage suddenly decided to let her try the leading role of Sonia, in "The Merry Widow." And here she proved herself a real "find" for Mr. Savage, who is ever watchful in the development of rare talent. And now, after hard work, the opportunity of her young life has come in the leading role of "Little Boy Blue." All who have seen her play the title role have been delightfully impressed, and marvel at the wonderful brightness and youthful abandon of Miss Bryan.

lights during the time only that the leading actors in the play are coming on and going off."

Now I meet Jacques Offenbach, the founder and creator of the musical comedy and operetta. The first thing he ask me is, "How is the modern operetta doing downstairs?" I tell him, "The people are at present crazy on operetta, and the Vienna composers are all doing very well, especially Franz Lehar, the composer of 'The Merry Widow.' He has made with his 'Merry Widow' nearly one and a half million."

Offenbach answers me: "I have composed 100 musical operas and operettas, and never not made with them all as much as Mr. Lehar with his 'Widow' alone."

I told him also that the well known London manager, Mr. Edwardes, has given Mr. Lehar for his instant work, "Eva," for the English rights, $200,000. Lehar will come over to America and will see his latest production, "Eva," and will stop at the Hotel Knickerbocker, on the same floor with the great dancer, Anna Pavlowa, after this another cloud opened. I look in a beautiful, great ciendy parlor and see the following group of prominent American dramatic actors; they were all together: Edwin Forrest, Edwin Booth, Charlotte Cushman, Stuart Robson, Modjeska, E. A. Sothern, Richard Mansfield, John Drew, Sr. and Mrs. John Drew Sr. When I look at this group of wonderful artists I can see what America has lost of great, wonderful people. Most all the big stars and attractions from all countries come over to America, as you know America is the greatest show country in the world; everybody is making money there, and the American managers know how to put a play on and make it a success. You can tell you have a lifetime experience in show business, but I must tell you that the best actor on the average you can only find in America. Of coarse, there are a few great stars in Europe, but I no only speaking about the average. An American actor has a great gift that he is more natural on the stage than the European actor. With latter then, at least, the German. After my fifty years' experience, the American performer is the best and the easiest to handle, and the German is the worst. Now Mr. Peter walked in again and invited as all to a nightcap. We had there so many nightcaps until the clock on the mantel struck three. I started up, rubbed my eyes once more, awoke, and found that my pipe had gone out.

OUR LONDON LETTER

FROM OUR OWN CORRESPONDENT.

Clipper Bureau, 14 Leicester Street, Leicester Square, London, W. C.

JAN. 27.

Charles Brookfield, the new censor, is quickly in the middle of a fight. He has refused to license Israel Zangwill's new play, called "The Next Religion." This has been done in a casual way. The manuscript has been backwards and forwards for some time. "The play," says Mr. Zangwill, is a serious play, dealing with religious questions with much the same sincerity and candor as that with which I regarded politics in 'The War God,' which the censor passed. I am not at liberty yet to tell you the whole plot, but you can take it for granted that there is nothing that treats of religious matters in a frivolous spirit. I certainly do allow characters to express beliefs—not necessarily my beliefs—which might shock an orthodox member of this or that denomination. What makes me particularly angry about it all, is that no objection is raised when people treat, for frankly spectacular purposes, an old faith which the majority of the spectators do not hold—as in 'The Miracle.'"

"Baby Mine" manages to record 343 performances in London ere its withdrawal. It is now to be taken on the road.

A letter just in from G. J. Knowles, dated Bombay, Jan. 11: "I leave to-morrow. The great procession was yesterday. We rolled into the station from Poona as the king came on from Calcutta. I must admit his reception was bigger than mine. It was better than anything I have ever seen—the essence of simplicity and the acme of success. Imagine the Empire ballet added to the Alhambra, 'Somurun,' and then magnify it one thousand times, and you will have a square in Bombay. Then imagine their majesties, the king and queen, simple but wonderful, and then imagine Burt Shepard, blacked up with a yellow satin Mother Hubbard, with a huge pantomime necklace, and the curtain dropping on a huge success! Regards from us both."

"Charley's Aunt," at the Whitney, is on the verge of two thousand performances in London.

"Carmen," in the shape of a ballet, was revived at the Alhambra on Wednesday night. The present production is vastly better than the first, some two or three years ago, which had Guerrero for its heroine. The band of Dion Calthrop Clayton, the new art director of the theatre, is apparent in the picturesque color scheme. The very atmosphere of Spain is reproduced. Alfred Moul, the managing director of the Alhambra, has for a long time been in Spain collecting characteristic dancers. He has certainly met with very great success. At the head of this impressive list is La Maiguenita, whose tabio dance is likely to be the sensation of the city. Mlle. Gaschewska, who was originally engaged to play Carmen, was suddenly prevented, but in her place Mr. Moul got Maria de Belia, who gives a perfectly ideal performance. Bizet's music is used, with the interpolation here and there of a composition by George Byng, the libretto maestro essential to ballet dancing. "Carmen" is likely to prove a great success.

Arthur Bourchier wants to see a memorial to the late Sir W. C. Gilbert.

Last night "Nimet" was withdrawn from the Garrick Theatre. Upwards of $400,000 has been paid to witness this play, which might run indefinitely, but Oscar Asche and his wife, Lily Brayton, sail for Australia immediately. Arthur Bourchier will resume possession of the Garrick for his production of Sutro's "Fire Screen." Additionally, Mr. Bourchier has in hand the "Young Degree," Israel Zangwill's play, "The Invor:" an adaptation by Compton Thurston of his novel, "The Great Wish;" a play by Monkton Hoffe, and a costume drama by the French author, Frappat.

When Oscar Asche next appears in London it will be in a new theatre quickly to be built for him in the neighborhood of Leicester Square. He declares the intention of featuring a dollar seat, in preference to the conventionlnl stall at two dollars fifty. He will need to build a very large theatre to make a profit on this basis. The very small seating capacity of our West End houses is responsible for the present scale of prices. Some London houses hold fewor than 1,000 people. Many of them run at 1,200 to 1,500. It is an order to meet this situation that such large prices are encouraged.

Walter and Frederick Melville will shortly replace "The Three Musketeers," now running at their New Prince's Theatre, with "Vouna and Wine." This is a lyrical drama produced at the East End Pavilion some years ago, and owing its success mainly to a singer fight between two women.

"Man and Superman" drawn near an end at the Criterion Theatre, but Robert Irwine strenuously refuses to reveal his plane for the immediate future. He has a piece nil ready, however.

A report just issued by the Theatres and Music Halls Committee of the London County Council points out that in the meanwhile the music halls are absolutely free from censorship, though it is possible that the present attitude of the Lord Chamberlain in regard to sketches may have the effect of the establishment of a censorship. But the powers of the London County Council, as to the granting or the withholding of music hall licenses, are quite arbitrary. The original intention of the legislature was no doubt to give the County Council authority over the structural detail of music halls and theatres, with the special object of securing every possible precaution against fire. The tendency of the Council has been, however, more and more to discipline the music hall in all its details, and to arbitrarily withhold a license if its formally expressed wishes on any matter have not been respected. So, if a visitor to the music hall should send to the London County Council a confidential report that a song or a dance is objectionable, an inspector of the Council is forthwith told off to look over the offending performance and to report to the Council, which stores up its opinion until the next annual licensing day, then admonishes the applicant, and even goes to the length of withholding his license if he does not promise to behave in the future. It is certain that such an autocratic attitude of the Council was not originally contemplated by the draughtsmen of the act of Parliament under which the Council operates. At the same time this rough and ready kind of censorship has proved most effectual, and has really done a great deal of good for English vaudeville. During last year it seems the County Council was asked to consider "Sumurun," likewise the songs of George Robey, and the Oriental dance of Mlle. Napierkowska, at the Palace Theatre, but did not think it necessary to take action in any case. On the other hand the Council suggested to Oswald Stoll some revision of "Hiaion," at the London Coliseum; told Arthur Roberte he must better clean up his sketch, "The Girl Who Lost Her Honeymoon"; demanded at first the withdrawal, but eventually the compromise revision of a dance called "The Caves of Love," at the London Paliadium, and absolutely prohibited an Oriental dance by Ular Apl, at Gilbourne Kilburn Empire.

Vesta Tilley, who substituted the Victoria Palace for the other Palace last week, in order to relieve Alfred Butt's salary list for the Tree engagement, returns to the West End house on Monday.

Philip Yorke, so long associated with the management of the Palace, afterwards of the Tivoli, is lying seriously ill in a nursing home.

John Lawson sails for South Africa very shortly.

Pietro Mascagni is Sir Edward Moss' latest capture. The famous musician is shortly to conduct "Cavalleria Rusticana" at the London Hippodrome.

On Tuesday afternoon a committee of clergymen of all denominations, representative of the clerical visitors to "The Miracle," last week, sat to receive criticisms and to discuss the piece. The meeting, it is not likely that there will be much difference in the performance of "The Miracle," but the Olympian press agent has seized the opportunity to get in some dna work.

While desperate efforts are being made to preserve the Crystal Palace for the recreative entertainment of the people, Walter Gibbons butts in with a scheme for a small hall hard by.

Jack Johnson, the pugilist, should have appeared in the Under Sheriff's Court the other day, for the assessment of damages due to Mr. Theodore Bacnaghan. No sooner however was taken of the proceedings in Johnson's behalf than "a monstrous thing," said the under sheriff, "that the court should be treated in this way."

Johnson entered into a contract to appear at a number of the Moncnaghten halls, at a salary of $1,000 a week. He neither turned up to fulfill the contracts, nor appeared at the Bacnaghten halls, the naghten brought suit for upwards of $5,000. The under sheriff needed to postpone the hearing of the case.

Albert E. Carrick, for a long time on the management staff of the London Coliseum, has been appointed general manager of the Scala Theatre in charge of Charles Urban's Kinomacolor enterprise.

Heinrich Reinhardt has provided the music for "The Pink Lady," a musical piece not produced at the Tivoli on Monday. It is fairly good, but he has done better work. The book is by Arthur Anderson and Fred Anderson "from the German," but the Teutonic author is unknown. There is pretty good student of Henri Berger's "Scenes de la Vie de Boheme," from which it might be just as cheaply. The management of the Tivoli has forwarded the synopsis communicated to you last week, together with a description of the performance. "The Daring of Diano" is fairly good fun, but it is too long, and tends to be a little tiresome.

Joshua Clifton, running a troupe of acrobats at the Empire Five Alleys, recently put in *The Performer* newspaper a full page advertisement of a pictorial character. It obviously referred to George Bagnall of "The Lunatic Bakers." Clifton must accordingly pay Bagnall $5 by way of damages. The proprietors of *The Performer* have his printers have already had to pay out.

Mlle. Trouhanova, the brilliant continental mimo and dancer, who played the sum in "The Miracle," at the outset, has anexpectedly resigned her engagement and gone home. She says the strain of the performance is too much for her nerves. Palenberg, the Vienness actor, who figured as the Spielmann, has taken a similar course. He figured in our last week's issue as having made a day about the floor of Olympia. He has been succeeded by a very cultured English actor, J. H. Irvine, a college man and barrister at law.

Dion Clayton Calthrop, who is now responsible for the artistic side of the Hippodrome production, has written a one act play, called "The Mask," to be produced at the London Pavilion on Monday. Calthrop plays the principal figure as a gambler.

On Sunday night the sixth annual general meeting of the Variety Artists Federation is due at the Criterion Restaurant.

Ernest Reinhardt, the agent, is on his way to New York, on a booking trip.

James Marbe is suffering from a bad attack of blood poisoning, causing to an apparently insignificant injury to his elbow.

A. P. Beswell, an old time black face comedian, died on Tuesday. He has been a terrible sufferer from cancer of the throat.

Beth Tate is this week appearing at the Hippodrome, Ilford, with much success.

Julian Rose, who is the hit of the pro-

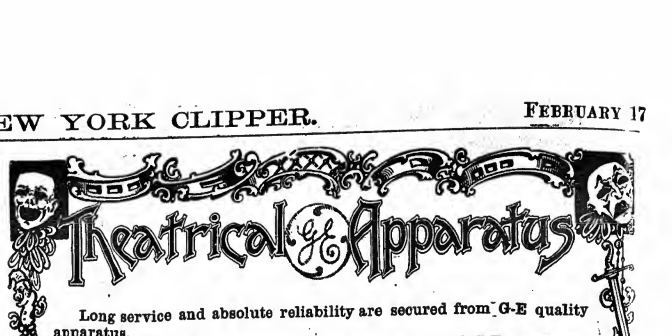

Long service and absolute reliability are secured from G-E quality apparatus.

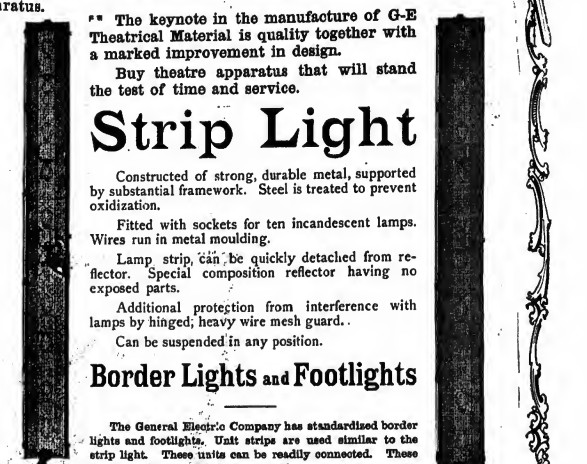

** The keynote in the manufacture of G-E Theatrical Material is quality together with a marked improvement in design.

Buy theatre apparatus that will stand the test of time and service.

Strip Light

Constructed of strong, durable metal, supported by substantial framework. Steel is treated to prevent oxidization.

Fitted with sockets for ten incandescent lamps. Wires run in metal moulding.

Lamp strip can be quickly detached from reflector. Special composition reflector having no exposed parts.

Additional protection from interference with lamps by hinged, heavy wire mesh guard.

Can be suspended in any position.

Border Lights and Footlights

The General Electric Company has standardized border lights and footlights. Unit strips are used similar to the strip light. These units can be readily connected. These lights can be suspended at any angle.

The construction and assembly of our strip, border and footlights bear that hall-mark of quality characteristic of all G-E apparatus.

General Electric Company

PRINCIPAL OFFICE : : : SCHENECTADY, N. Y.

3201

gram at the Tivoli this week, includes in his repertoire an amusing parody of Beth Tate's song, called "Take a Long Look Now."

The Keeley Brothers, bag punchers, sail for Australia to-day under contract with Harry Rickards.

Mabel Stanley, the ventriloquist, has had to throw up her immediate work owing to a severe attack of influenza.

This week sees the end of "The Follies," as far as the Empire, Leicester Square, is concerned, but H. G. Pelissier has got another act together for vaudeville work, called "The Punchinellos."

Some time since, Maskelyne and Devnnt produced at St. George's Hall an illusion called "The Window of the Haunted Room." At isolated building is, constructed on the stage, the audience gazes upon the interior, and upon a huge window, through which, apparently from nowhere, an infinite variety of characters come and go. So popular was "The Window of the Haunted House" that Mr. Devant caused a duplication of the act to be prepared for vaudeville performances, eventually arranging with Mr. Butt for its production at the Palace and allied theatres. Maskelyne and Devnnt have now circulated an open letter, in which they avow the knowledge that a copy of has been prepared, and is about to be used by a rival firm. In the near future the law may not prove equal to the protection of their rights, they appeal to managers not to deal with their competitors.

This is all very well, but the case is to be thrashed out in the law courts immediately, and the decision must stand just as firmly as it did in the case of the Schwartz Brothers' "Broken Mirror," the curious coincidence being that the aggrieved party in the present case was the offending or the defending party in the other case.

Of Sir Herbert Tree's appearance at the Palace there is no need to say more than that it attracted a brilliant audience, and is likely to be a huge success.

Rutland Barrington hopes to bring to the West End shortly, the sporting drama, entitled "A Member of Tattersall's," with which he has been so successful on the road.

Henry Ainley, who had a nervous breakdown lately, and went abroad under circumstances which caused a rumor to be circulated that he might never appear on the London stage again, is back in town, apparently in fine health. He is shortly to take to the road with "Old Heidelberg."

Marc Klaw is now in London, completing arrangements for the production of "The Pink Lady" here. He hopes to bring "The Round-Up" to Drury Lane.

Martin Harvey has arranged to run "Oedipus Rex" a third week at Covent Garden.

John Fitzgerald, an old time musical director, died at the Riverside village at Kingston-on-Thames, on Sunday, in his seventy-fifth year.

George Edwardes has been very quick to avail himself of the freedom of action permitted by the Lord Chamberlain's recent announcement in respect of sketches. He is preparing vaudeville versions of most of the musical comedy successes associated with his name. In the first instance, Evie Green will appear at the Paliadium, in "The Duchess of Dantzig." George Edwardes is, of course, no stranger to vaudeville work. For a long time he was managing director of the Empire Theatre, which was really a kind of offshoot from the Gaiety.

Fred Karno, for Monday next are: Drawee, Hambe and Frisco, London Coliseum; Diamond and Bestrice, Palace, Leicester; the Three Marvills, Manchester Hippodrome; Phil and Nattie Peters, Empire, Ardwick; George Ali, New Middlesex; Burt Shepard, New Middlesex; W. C. Fields, Shepherd's Bush Empire; Cinquevalli, Her Majesty's, Walsall; Verdon, Ferry and Winter, Empire, Dublin; Walker and May, Olympia, Liverpool; Burton and Ashley, Empire, Leeds; the Great Wellman, Empire, Hednesford; the Juggling McBanns, Palace, Hull; Anna Chandler, Empire, Birmingham; Jen Latona, Empire, Cardiff; Chung Ling Soo, Empire, New Cross; Donald and Carson, Empire, Croydon; Howard and Harris, Empire, Croydon; Lalla Selbini, Palace, Hammersmith; the Elliot Revoual, Empire, Kingston; Les Marbes, Hippodrome, Newhaben; Julian Rose, Tivoli and Metropolitan; Nella Web, Oxford; Sam Stern, Pavilion; Seeley and West, Palace, Walthamstowe; Will H. Fox, Palace, Lancaster; Mooney and Holben, Palace, Ipswich; Pat Kirk, King's Theatre, Southsea; Scott and Whaley, Palace, Manchester; Ella Shields, Middlesborough; Herbert Lloyd, Alhambra Palace; Will Van Allen, Alhambra, Paris; Morna and Wiser, Alhambra, Paris.

SHUBERTS GET THEATRE.

The American Music Hall in Chicago has been leased by the Shuberts and they will add it to a chain of theatres which they purpose to run on lines similar to the Winter Garden here.

The American Music Hall was recently under the management of William Morris. The Lew Fields Company has been appearing there, in "Hanky-Panky," which will now move to St. Louis. The new attraction under the Shubert management will be "The Girl and the Kid," at the uniform price of $1 a seat. Lee Shubert has delayed his sailing from London to look up additional attractions for the new theatre.

OPERA HOUSE FOR ST. LOUIS.

A dispatch from St. Louis states that Edward E. Faust had received a long telegram from his father-in-law, Adolphus Busch, announcing that he would build an opera house in St. Louis.

Busch offers to subscribe $50,000, providing other subscriptions running the amount up to $500,000, are made within six months.

Busch is at his Winter home in Pasadena, Cal. Faust said that he had taken up the question with Busch several months ago. His own opinion is that a subscription of $500,000 can be raised. He thinks the building, though to be an architectural monument, and that no part of it should be used for commercial purposes.

CONROY GETS SHOW.

Pat Conroy, of the well-known team of comedians, Conroy and Mack, now owns and controls the rights and title to "Billy" Barry's comedy, "The Rising Generation," having purchased same from Jas. W. Spears. Mr. Conroy is not in burlesque, as was reported, but is playing United time at present.

"OLIVER TWIST" FOR VAUDEVILLE.

A version of "Oliver Twist" has been written by Frank Ferguson, and will be played in vaudeville by Jane Courthope and company. There will be two scenes, Fagin's Den and Garden Bridge, and eight characters will be required.

"THE TY-HOON" PRODUCED.

Walker Whiteside and a good supporting company offered the *premiere* of "The Typhoon" at the Chicago Opera House, Feb. 4. The play is one of Japanese diplomacy and American love. Mr. Whiteside, Florence Reed, Malcolm William, Henry Bergman and Florence Fisher did well in their respective roles.

HENRY MILLER IN NEW THOMAS PLAY.

Henry Miller has in rehearsal a new play by A. E. Thomas, called "The Rainbow," which will be presented in New York within a few weeks. "The Rainbow" is a comedy and calls for a large cast. The piece is laid in New York and the Riviera. Mr. Miller will, of course, create the leading role.

TOM OUT OF THE SUN.

Tom Gillan has closed on the Gas Sun time and has gone to Pittsburg to take up his further bookings. "Finnegan's Friend" is keeping well up in the popularity contest, and he will go to the Coast again in March.

FAIRBANKS IN VAUDEVILLE.

By arrangement with Cohen & Harris, Douglas Fairbanks will make his debut in vaudeville at the Fifth Avenue Theatre, Feb. 19, in a comedy, "A Regular Business Man."

World of Players.

MANAGER FRED S. LORRAINE, business manager of the "Madame Sherry" Co., informs us that his company did not stand at Halifax, as reported. He states that the company closed because all the territory allotted to this particular company had been played from Vancouver to Halifax. All salaries were paid in full by F. W. Hoag, the manager, and all members returned to New York City. The usual two weeks' notice had been posted, and everybody knows that Halifax was the closing town. It is only fair to Mr. Healy and the members of the company that the report should be denied.

FRANK CONDON has returned to his home in Mitch., owing to the death of his father, which occurred Jan. 28.

F. P. McCANN reports good business with his "Texas Steer and the Ranger" Co., through Missouri and Iowa. The roster is as follows: Charles Ramsey, agent; F. P. McCann, manager; H. C. Moles, stage manager; Jen Roe, Nellie Roe, C. Jones, Frank Haden, Bill Brown, T. Roe, Harry Brown, Jack Barton and Dixie May.

DAHNOE AND MONTAGUE write: "We will close our show March 1, after touring Montana, Washington, North Dakota and British Columbia, and will lay off in Kansas City, Mo., for a few weeks, visiting relatives."

Under the Sole Management of

DAVID BELASCO

DAVID WARFIELD

FRANCES STARR

SEASON 1911-12

BLANCHE BATES

NANCE O'NEIL

THE RETURN OF PETER GRIMM By DAVID BELASCO At the BELASCO THEATRE

THE CONCERT By HERMANN BAHR American Version by LEO DITRICHSTEIN

NOBODY'S WIDOW By AVERY HOPWOOD

THE WOMAN By WILLIAM C. DeMILLE At the REPUBLIC THEATRE

The GOVERNOR'S LADY By ALICE BRADLEY

THE CASE OF BECKY By EDWARD LOCKE

THE BELASCO THEATRE West 44th Street, New York City

THE REPUBLIC THEATRE West 42d Street, New York City

MARC KLAW IS BACK.

Marc Klaw arrived in this city Feb. 6, on the Kaiserin Auguste Victoria. He said that he had seen several musical comedies while abroad that pleased him, and some of them he had arranged to produce here. Mr. Klaw went to see Franz Lehar's "Eva," at Vienna, and "The Marriage Market," at Budapest. Both will be produced here.

Mr. Klaw accomplished a number of other important deals during his absence. "My objective point," he said, "was Vienna. We had heard on this side interesting stories about a so-called invention, known as the Kino-Plastikon, and, accompanied by Harry Blasing, our electrical expert, I went to Vienna to see it. It was represented to be an invention to project moving pictures on a stage without screen or glass, giving the illusion of living figures.

"We found the illusion to be interesting enough, but it happens that there is a plate glass used in the device, and that the invention is nothing more or less than moving pictures used in conjunction with an effect which years ago was known as 'Pepper's ghost.' In other words, it is a combination of the old and the new, which patent lawyers assured me could not be protected legally.

"For those reasons I declined to interest myself in the American rights, especially as I learned that a London music hall manager and an American vaudeville manager had last year made a contract for virtually the same thing.

"I attended a performance of Lehar's latest work, 'Eva,' in Vienna. I think it one of Lehar's best efforts. We have the rights for this country.

"In London I saw 'The Count of Luxembourg,' which is still crowding Daly's Theatre. We shall produce 'Luxembourg' in the Fall. In Berlin I saw 'The Little Cafe.' It is one of the best laugh producers in years. We shall present it here next season.

"In connection with George Edwardes, I arranged for the American rights of 'The Marriage Market.' This operetta was written by two Hungarians and, curiously enough, has its scenes laid in California. The piece is an overwhelming success.

"'The Quaker Girl' is still a big success at the Adelphi Theatre. The indications are that the Adelphi will declare a second dividend of twenty per cent. in June. 'The Little Work Girl,' by Paul Rubens, will follow 'Peggy' at the Gaiety, and we hold an option on the American rights.

"I heard the score of 'The Pink Lady' played all over Europe, although we never have attempted to exploit it over there. Great interest is manifested toward our production of the piece at the Globe."

CAST OF "OLIVER TWIST."

Liebler & Co. have arranged with Klaw & Erlanger for the production of the Dickens centenary revival of "Oliver Twist," at the New Amsterdam Theatre, following the engagement of "The Trail of the Lonesome Pine." It has been reported that the drama would be put on at the Century Theatre, but George C. Tyler, managing director for Liebler & Co., states that at no time had such a move been considered by them. The complete cast which has been assembled for "Oliver Twist" is:

Fagin, Nat C. Goodwin; Bill Sikes, Lyn Harding; The Artful Dodger, Chas. Rogers; Charlh Bates, Percival Vivian; Tom Chitling, Percival Clark; Barney, Alfred Gray; Mr. Brownlow, Charles Harbury; Mr. Grimwig, Fuller Mellish; Monks, Howard Gould; Harry Mayllie, Courtenay Foote; Dr. Blane, Robert Vivian; Mr. Bumble, Frank A. Lyons; Giles, Alfred Hudson; Brittles, Frederick Kendrick; Warden, Robert Vivian; Oliver Twist, Marie Doro; Nancy, Constance Collier; Betsy, Gertrude Boswell; Mrs. Mayllie, Suzanne Sheldon; Rose Mayllie, Olive Wyndham; Mrs. Bedwin, Jane Wilson; Mrs. Bumble, Alice Belmore; Maid, Ada Gifford.

GRACE MERRITT QUITS STAGE.

Grace Merritt, whose name off the stage was Grace Edna Merritt Cooke, was married on Feb. 6, to Henry Keble Merritt, in Toronto, Can., the home of her sister, Mrs. Charles Hoffmon Neely. Mr. and Mrs. Merritt will live in Indianapolis, where the groom is prominent in business and social life.

Grace Merritt had won distinction as an attractive actress of high comedy roles, having been the first to create the leading feminine part in Bernard Shaw's "Men of Destiny" in this country, and afterward starred for three years in "When Knighthood Was in Flower." For the last two years she has played under the management of William A. Brady and the Shuberts, remaining on tour forty-one weeks last season, in Clyde Fitch's comedy, "The Blue Mouse."

COHANS SURPRISED AGAIN.

Mr. and Mrs. Jerry J. Cohan were again surprised last week when Marjory Rhodes, a niece of Mrs. Cohan, announced that she was married on Jan. 22 to James T. Troup, of Rochester, N. Y.

KLAW & ERLANGER'S ATTRACTIONS and THEATRES SEASON 1911-12

GENERAL OFFICES: NEW AMSTERDAM THEATRE BUILDING, 214 WEST 42d STREET, NEW YORK CITY

New Amsterdam : : : : "The House Beautiful" 42d Street, West of Broadway
Evgs. 8.15, Wed. and Sat. Mat. 2.15
KLAW & ERLANGER Present
EUGENE WALTER'S dramatization of the popular novel
"THE TRAIL OF THE LONESOME PINE"
By JOHN FOX, Jr.
With CHARLOTTE WALKER

Knickerbocker : : : : : Broadway 38th Street. Evgs. 8 sharp Mat. Sat. 2
CHARLES FROHMAN—Proprietors—KLAW & ERLANGER
KLAW & ERLANGER Present OTIS SKINNER
[By Courtesy of Charles Frohman]
In an "Arabian Night" "KISMET" By EDWARD KNOBLAUCH
Produced and Managed by HARRISON GREY FISKE

Galety [In Conjunction with COHAN & HARRIS] B'way & 46th St. Evgs. 8.15 Wed. & Sat. Mat. 2.15
COHAN & HARRIS Present
"OFFICER 666"
A Melodramatic Farce by Augustin MacHugh
With George Nash and Wallace Eddinger

Geo. M. Cohan's [In conjunction with COHAN & HARRIS] B'way & 43d St. Evgs. 8.15 Mats. Wed. and Sat. 2.15
COHAN & HARRIS Present
GEO. M. (Himself) COHAN
And his own company in the Musical Farce
"THE LITTLE MILLIONAIRE"
Book, Lyrics and Music by GEO. M. COHAN

New York B'way & 45th St. Evgs. 8 Mat. Sat. 2.15
KLAW & ERLANGER, Mgrs.
MARIE CAHILL
IN THE NEW MUSICAL COMEDY
"THE OPERA BALL"

THE MUSICAL COMEDY DE LUXE "THE PINK LADY" Music by IVAN CARYLL. Book by C. M. S. McLELLAN
Founded on the French Farce "Le Satyre," by GEORGES BERR and MARCEL GUILLEMAUD. Productions will be made in 1912 in LONDON, PARIS, BERLIN, VIENNA, ROME and AUSTRALIA
IN ASSOCIATION WITH JOSEPH BROOKS

"THE ROUND-UP" Stirring Play of the Arizona Desert By EDMUND DAY Fifth Season

"REBECCA OF SUNNYBROOK FARM" By KATE DOUGLAS WIGGIN and CHARLOTTE THOMPSON Ran one season in New York and one in Boston Third Year

HENRY MILLER IN "THE RAINBOW" By E. A. THOMAS

ROBERT HILLIARD IN "A FOOL THERE WAS" By PORTER EMERSON BROWN

GEN. LEW WALLACE'S "BEN-HUR" Arranged for the Stage by WILLIAM YOUNG Music by EDGAR STILLMAN KELLEY GREATEST PLAY OF MODERN TIMES

PLAYS IN PREPARATION

"SWEET PANSY" By MEILHAC and HALEVY Music by IVAN CARYLL

"THE PRIMROSE VILLA" A Musical Comedy Version of a French Farce By GEORGE BARR Book and Lyrics by C. M. S. McLELLAN Music by IVAN CARYLL

"The Count of Luxembourg" From Messrs. A. M. WILLNER and ROBT. BODANSKY'S Comedy LONDON'S MUSICAL TRIUMPH Music by FRANZ LEHAR

"THE LITTLE CAFE" ["La Petit Cafe"] Music by IVAN CARYLL Book by TRISTAN BERNARD

"THE MAN FROM COOK'S" Book and Lyrics by HENRY BLOSSOM Music by RAYMOND HUBBELL

In Association With DAVID BELASCO and CHARLES FROHMAN
MANAGERS' EXCHANGE OFFICES: New Amsterdam Theatre, New York City

Olympic and Century Theatres, St. Louis Metropolitan Theatre, Seattle
Blackstone Theatre, Chicago Empire Theatre, Syracuse
Mason Opera House, Los Angeles Atlanta Theatre, Atlanta
NEW ORLEANS THEATRES: Tulane, Crescent

FROHMAN GETS RIGHTS OF NEW BERNSTEIN PLAY, "THE ONSLAUGHT."

With the arrival, on Feb. 6, of signed contracts from abroad, it was settled that Henry Bernstein's newest play, "The Onslaught," produced recently at the Gymnase Theatre, Paris, will be presented here next season by Charles Frohman, and thereby hangs a tale as true as it is interesting.

According to the cable reports that have come from abroad within the last few days, in "The Onslaught," the play of which is largely concerned with the anti-Semitic persecution of a French senator, Henry Bernstein has unconsciously dramatized the anti-Semitic persecution suffered by himself, when, with "Playboy of the Western World"-like scenes of mobbing and violence, the Comedie Francaise attempted to produce his play, "Apres Moi." But that there is any connection between Bernstein's unfortunate experiences with "Apres Moi," a year ago, and the plot of "The Onslaught," Mr. Frohman emphatically denies, declaring the statement nothing more than the common fallacy that something that has happened after a fact has happened because of a fact.

One night three years ago, in the foyer of the theatre where, curiously enough, the play is now being acted, Henry Bernstein told Lucien Guitry the plot of "The Onslaught." At the end of the story Guitry said to Bernstein: "I accept now the Paris rights of that play." Shortly afterwards Mr. Bernstein crossed the English Channel and, without saying anything of his interview with Guitry, in a similar way told Charles Frohman the plot of "The Onslaught." With equal promptness Mr. Frohman's comment on the story was: "I want the American rights of that play." It was then that Bernstein told Mr. Frohman that this was the first play he had ever disposed of by word of mouth in the two great plot producing markets in the world.

"The Onslaught" is an entirely different play from the manuscript that Bernstein is writing in English for Ethel Barrymore's use next season. Mr. Frohman adds that "The Onslaught," when transferred to the English-speaking stage, will require fewer changes in text than almost any other contemporary French play; that, in fact, it will not need the hand of the adapter at all, but will stand literal translation.

BROADHURST RECOVERING.

George Broadhurst has gone to Atlantic City to recover from the effects of a fall he had last week.

NEW THEATRE FOR YONKERS, N. Y.

J. Romeine Brown & Co. have leased to Henry Rosenberg, of New York, for a term of sixty-three years a plot of ground at the corner of Broadway and Prospect Street, Yonkers, N. Y., on which will be erected a modern fireproof theatre, with a seating capacity of 2,500. J. E. McElfatrick is the architect. Operations will be begun immediately and the building completed by Sept. 1, 1912.

It will be devoted to high class traveling attractions, booked by Klaw & Erlanger, and popular priced vaudeville.

"THE REAL THING" TO CONTINUE.

Maurice Campbell announced last week that Henrietta Crowman would continue to play "The Real Thing" for two more years, because of the success she has had on tour.

RAYMOND ENGAGED.

William Raymond has been engaged by Charles Frohman for Billie Burke's company, in "The Runaway," and will join the organization in St. Louis this week.

HARRY SHELDON
Theatrical Agent
SUITE 54 GRAND OPERA HOUSE
Telephone Central 1222
CHICAGO, ILL.

HENRY B. HARRIS' ENTERPRISES

SEASON 1911-1912

HUDSON THEATRE, West 44th St., near Broadway, NEW YORK
HARRIS THEATRE, West 42d St., near Broadway, NEW YORK
FULTON THEATRE, West 46th St., near Broadway, NEW YORK
WALNUT STREET THEATRE, PHILADELPHIA

ROSE STAHL in "MAGGIE PEPPER"
ELSIE FERGUSON in "THE FIRST LADY IN THE LAND"
HELEN WARE in "THE PRICE"
"THE QUAKER GIRL"
"THE TALKER"
FRANK McINTYRE in "SNOBS"
"THE WILD OLIVE"

"THE TRAVELING SALESMAN"
"THE COMMUTERS"
"THE COUNTRY BOY"—"A"
"THE COUNTRY BOY"—"B"
"THE COUNTRY BOY"—"C"
"THE PROFESSOR'S WIFE"
RUTH ST. DENIS in EAST INDIAN and PERSIAN DANCES

CONFIDENCE EXPERIENCE JUDGMENT RELIABILITY

RICHARD PITROT

Known all over the World as "THE GLOBE TROTTER"

EUROPEAN REPRESENTATIVE **GREAT PANTAGES CIRCUIT**

PITROT has imported more European Novelties to America than all the rest together

BARTS TRIO

FLYING ACROBATS ON THE WIRE. LATEST AND GREATEST EUROPEAN NOVELTY.

At present playing with tremendous success on the great **PANTAGES CIRCUIT**

Lately Specially Imported by their Sole Manager, **RICHARD PITROT**

OSTEN AND WESTON

—THE—
Great and Original Balancing Marine Act

EUROPE'S LATEST AND GREATEST NOVELTY

Specially imported for the GREAT PANTAGES' CIRCUIT, where they will open April 18, 1912

Sole and Exclusive Manager for America, . . . **RICHARD PITROT**

CAESAR RIVOLI

The Napoleon of the Quick Change Art

The Globe Trotter has introduced That Man of Lightning Changes to the Managers and to the Public.

From his first engagement in this country on the Pantages Circuit, up until the present time, he has always been a tremendous success at every place he appeared.

Booked 1912 and 1913 in LONDON, PARIS, BERLIN, VIENNA, BUDAPEST, HAMBURG By His European Representative **RICHARD PITROT**

DALF BROTHERS

EUROPE'S GREATEST BAR PERFORMERS

WILL OPEN NEXT MONTH THEIR AMERICAN TOUR ON THE PANTAGES CIRCUIT, SPECIALLY IMPORTED BY THEIR SOLE, EXCLUSIVE MANAGER AND IMPRESARIO **RICHARD PITROT**

VANOSS TROUPE

EUROPE'S NEWEST ACROBATIC SENSATION

Will open on the Pantages Circuit next month Sole and Exclusive Manager for America, **Richard Pitrot**

CLEVER CONKEY

I still maintain (with apologies to Georgemcohan) that I am a better club juggler than any other living Dutch comedian, and a better Dutch comedian than any other living club juggler.

"MEMORIES OF DAYS GONE BY"

The greatest Waltz Song written in years. Clever and original lyrics, beautiful melody. Great for quartette.

Medley waltz arr. for Orchestra, 15 cents. Full Military Band, 25 cents.

Address all mail to **C. R. DOERR, Pub., 932 Hampshire St., Quincy, Ills.**

VAUDEVILLE BROKER
PRODUCTIONS ARRANGED
JOHN C. PEEBLES
NEW YORK
402 PUTNAM BLDG.
1493 BROADWAY.

Miscellaneous.

NOTES FROM THE MODERN QUAKER REMEDY CO.—We opened our 1912 season in Wisconsin, playing nothing but the larger cities and making from two to three week stands. We carry ten people, and all are clever in their lines. The roster is: Dr. Prentice, manager and owner; Mrs. Prentice, treasurer and magician; Tom and Lena Christy, comedy sketch team and principals; Mrs. Leora Heller, characters and straight specialties; Elmer Hetler, novelty gymnast; Prof. Yato, pianist; Tibbo, aerial and contortion; Jim Prentice, bill and coo specialty. This company is enjoying a prosperous season and always enjoy your valuable paper.

NOTES FROM THE GRACE LEON SHOW.—We closed our season at Ashland, Ky., owing to bad business. Since returning home, Prof. Leon was very ill and confined to his bed for the past six weeks. He is now able to be up and around, and would be pleased to hear from his friends.

DR. H. C. BRACH AND HIS COMPANY are touring the Adirondack Mountains district, with the Gibson Remedies, to good business.

ANNA CLEVELAND will remain with the Morrison Stock Co. for their Boston Summer season.

JAMES M. ALLISON is no longer manager of the Orpheum Stock Co. in Cincinnati.

THOS. MCLARNIN is with the Los Angeles Belasco stock.

GOOD ACTS, WE WILL BREAK YOUR JUMP
GOING EAST OR WEST

MARK-BROCK
Theatrical Enterprises

MAIN OFFICES, 528 WHITE BLDG., BUFFALO, N. Y.

M. S. EPSTEIN, New York Representative, 260 W. 42d Street, Loew Agency

CHAS. TERRIS AND COMPANY

IN HIS OWN GREAT PROBLEM PLAYLET OF THE DAY

THE PREACHER AND THE MAN

COMEDY-DRAMATIC

A heart throb and a moral in 15 minutes. Now on its 500th performance.

Address Care CHAS. J. KRAUS, Suite 806, Keith's Theatre Bldg., Phila., Pa.

THE GREAT RAYMOND

"MASTER OF MIRACLES"

Now Playing to Enormous Business in India

IS COMING HOME AT LAST!!

After an absence of five years from America---Five years of uninterrupted Triumphs in foreign lands---he is homeward bound.

THE GREAT RAYMOND COLOSSAL MIRACLE ENTERTAINMENT

Has received the Stamp of Approval of All Nations of the Earth. The artistic success of every engagement has been emphasized by REPEATED OVATIONS!! The Longest Record of **CONTINUOUS PROSPERITY** of any MAGIC SHOW in the world

The Great Raymond has been entertained and decorated by

KINGS AND EMPERORS

GRAND OPERA PRICES WITH "STANDING ROOM ONLY," has been the REWARD FOR THE GRANDEST PRODUCTION OF MAGIC THE WORLD HAS EVER SEEN!! A FORTUNE HAS BEEN LAVISHED ON THE STAGE EQUIPMENT OF

THIS GREAT SHOW!!

THE GREATEST ARTISTS OF EUROPE AND AMERICA HAVE COMBINED TO MAKE THE

GREAT RAYMOND PAPER

THE FINEST LINE OF LITHOGRAPHIC PAPER EVER DISPLAYED BY ANY

MYSTERY MAN!!

THE GREAT RAYMOND is ready for offers of time for season of 1912-13 from managers of

FIRST CLASS THEATRES ONLY

Terms must be good to get him---He is a good investment at that. Address

RICHARD PITROT, American Representative, 47 W. 28th St., New York

---

Carlos Caesaro

THE ORIGINAL HUMAN GYROSCOPE

Known all over the world as The Human Puzzle; absolutely the greatest European novelty ever imported to this country, makes a revelation on any stage that he appears. There is no other man in the world like him; he is not only a great artist, but also the inventor and creator of this great act. Where others catch the large Cannon Balls on their necks, he catches them on the head with no apparatus or any preparation. He is at present a great sensation on the Pantages Circuit. All offers and business communications should be addressed to his Sole Manager and American Representative

RINGLING BROTHERS' SHOW, Season 1912 **RICHARD PITROT**

H. R. FRISCARY

THE 'HATTER'

WORLD'S GREATEST TOP HAT AND COIN MANIPULATOR

One Hat Trick which lasts three minutes alone

WILL OPEN HIS FIRST AMERICAN TOUR over the Pantages Circuit, commencing week March 11, 1912

Sole and Exclusive Manager for America **RICHARD PITROT**

SASCHA

The World-Renowned Phenomenal Hair Gladiator

The Samson Redivivus, after a sensational tour all over Europe, where he played all the principal Music Halls in Paris, London, Berlin, St. Petersburg, etc., and proved, in every Theatre and Circus, to be a real novelty and drawing card, and absolutely a money maker for the different proprietors, will soon make his debut in America

All offers must be directed to his AMERICAN MANAGER **RICHARD PITROT**

PLAYS

FOR

STOCK, REPERTOIRE, AMATEUR COMPANIES

LARGEST ASSORTMENT IN THE WORLD

Books for home amusement, Negro Plays, Paper, Scenery, Mrs. Jarley's Waxworks. Catalogue Free! Free! Free!

SAMUEL FRENCH, 28 West 38th St., New York

ROSARY.

BY CLAUD READER.

Dear Rosary!
How sweet thou art to me!
With thy bright beads in opal splendor set,
The radiance that from thee falls
Is like the glistening dew upon the grass.

I love thee not alone for thine own sake,
But for the one who gave thee unto me
At blessed Easter-tide;
Ever shalt thou my dear companion be,
And in the lone night, when the swift wind,
Sweeping down the darkened street,
Awaken me,
Entwined upon my fingers I thy beads will
tell,
And pray for her who sent thee unto me.
How gracious is thy silence, yet if my heart
Is glad
Thy brightness to it answers; and if I with
sorrow am beset,
Thy silence answers yet.
Or in the day when'er to the sun
Thy beads make answering ray,
And I thee behold,
My heart shall pray for those who friendless
are,
And we in charity shall hold all in love;
Or when thy beads reflect the light from altar
fires,
Remembering those we love, who dwell afar,
Shall pray for them.

"THE BURLESQUE THEATRE LEADER."

BY BEN. W. HARRIS.

To the uninitiated the duties of the burlesque theatre leader are practically unknown. Although the many burlesque organizations now on the road carry their own leaders, still, withal, the resident leader has many things to do that enables the company giving a first rate performance on its opening, which, by the way, is the performance that the show is judged for the week.

There have been many times, and there will be many more times, when the house leader was absolutely necessary in giving the show, for without him the chances of giving a first rate performance of a company on its opening would have been rather slim.

Of course, when one speaks of a good house leader, the orchestra must not be overlooked, for a house leader cannot be good unless he has a good orchestra to start with, but as I am specializing in this article, I will not mention anything further about orchestras, as I will reserve this for a future article.

In the first place, what are the duties of a house leader in a burlesque theatre? Has he any responsibilities, or is he necessarily a figurehead? The answer to this is that he has many responsibilities, and neither is he a figurehead. Of course, some will say that such and such a house leader is a figurehead. This may be so, for I don't wish to say that all house leaders are above reproach, but in writing an article of this kind one must take things in general. If Mr. So and So is a bad leader, then the fault lays with the resident manager, and some day this manager may have a sad awakening, for his leader may be put to the test only to find him sadly wanting in those good qualities which are necessary in every leader. As to whether the house leader has any responsibilities, the following will show: Bear in mind that while we may have some bad house leaders, we also have bad road leaders. It is the latter the house leader must look out for. The house leader must remember that the music of a show must be played as well under the direction of a bad leader as well as under a good one. This is where the house leader comes in. He should see that when the music is being rehearsed that his orchestra has a good understanding of what they are to do with it, for many times the music is quite complicated, and in the hands of a careless road leader it suffers greatly by improper rehearsing. Then again the music may be in such bad condition that none but those used to solving puzzles can make out what it is all about.

Remember, Mr. Road Leader, that the introduction to a number should be at the top of the page and not at the bottom.

When the music is in bad condition, the house leader should see that it is rehearsed carefully and explained in a thorough manner, for should the orchestra go wrong during the performance, he naturally would be blamed. A road leader seldom takes the blame so long as he has an orchestra to put it on. Of course, the good road leader has none of this, as his music is generally in first class condition, and, furthermore, he knows how to lead it.

At the rehearsal the house leader should be very observing, for should anything happen to the road leader between the rehearsal and the first performance, he would necessarily have to lead the show. If he should find that the road leader is weak in his leading, he should give him all the help necessary. In the best burlesque orchestras the various musicians have their eyes as much on the house leader as on the road leader, if he should be deficient in his leading, for they are just as anxious to give as good account of themselves during the first performance as the folks on the stage are.

A great mistake some road leaders make is in not having the cues on the music. This should not be, for it makes it much harder for the house leader, should he be compelled to lead the show in the absence of the show leader. In a great many instances the cues are wrong. The show has been changed somewhat, and the leader has not changed his cues. This shows carelessness on his part. The house leader should see that proper department is kept in his orchestra. Newspaper and book reading is entirely out of order. In orchestras where this is allowed, the road leader is at a disadvantage, for the musicians are never ready to play when the signal is given them. Papers must be laid down or book-marks must be put in their proper place. By this time a few measures of music have been missed, and by the time the introduction to the number is over, the entire orchestra is about ready to play. Remember that the introduction to a musical number is just as important as the number itself.

The house leader should see that his orchestra treats the traveling leader with proper attention and respect, always bearing in mind that he will in return see that the traveling leader does likewise with his orchestra.

House leaders should beware of those road leaders who use that stereotyped expression, "I never miss a cue." See to it that he doesn't.

Loud talking in the orchestra pit is out of order. Let the actors do all the talking.

In conclusion I would suggest to all road leaders to have their music in the best condition possible, for while you may know your show, remember that the orchestra does not. Experience has shown that when the music was in good condition, there was seldom any trouble in having it played in a proper manner. If you received a letter from a friend, written in a bad manner, you would soon complain that you couldn't understand his writing. It is the same thing in music. If you expect to have your music played well, see to it that the manuscript is readable.

K. I. WALSH, formerly of Keith's, Theatre, Providence, and B. Ashley, have bought the Bijou Opera House, Westerly, R. I., for vaudeville and pictures.

ROGER IMHOFF.

As "Casey, the Piper," Mr. Imhoff is duplicating all former hits with the Knickerbockers Co. this season. The Irish humor apparent throughout the entire performance and the whirlwind finish is a hit at every performance.

BILLY AND MARIE HART. STILL TOGETHER.

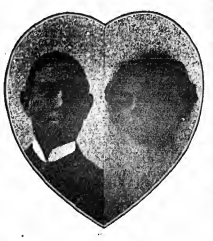

Under direction of James E. Plunkett.

GEORGE BROADHURST INJURED.

George H. Broadhurst, author of many plays, slipped on the ice pavements at Broadway and Forty-second Street, on Feb. 5, and had a bad fall. His head struck the ground and he suffered a scalp wound that was painful, if not very serious.

He was taken to the office of Dr. Oscar Leiser, who gave him the necessary medical attention.

BERNHARDT TO APPEAR HERE IN VAUDEVILLE.

Sarah Bernhardt, the French actress, is to enter vaudeville here, according to a cable message received on Feb. 5, by Martin Beck, the head of the Orpheum circuit in this country. Mr. Beck said that as a result of several weeks' negotiations, Mme. Bernhardt had signed a contract to appear for forty weeks in this country over the exclusive management. With the exception of two weeks' appearance in vaudeville, at the Coliseum in London, it will be her first appearance outside of the "legitimate" stage.

Mme. Bernhardt, according to Mr. Beck's announcement, will be seen in a repertoire of the big seven from many of her successes, including "Camille," "Sans-Gene," "La Society" and "Joan of Arc." She will also give a number of one act plays, all of which will be new to America. She will sail for New York late in October, opening here early in November, and bringing with her sixteen members of her own company.

Mme. Bernhardt's initial vaudeville appearance in this country will be made at the Palace Theatre, which Martin Beck is building at Broadway, between Forty-sixth and Forty-seventh streets.

THEATRE ARCHITECT ILL.

Henry B. Herts, the theatre architect, is ill at his home in this city, and as a result the work on the plans of several new playhouses is halted. Mr. Herts was operated upon for an abdominal trouble on Feb. 7. The operation was successful.

Mr. Herts designed the New Amsterdam, Hudson, Lyceum, Liberty, Fulton, Gaiety, Harris, Plaza and Jackson theatres, the Aerial Gardens and the Brooklyn Academy of Music. He has under way the plans of three new houses in the Long Acre district, including H. H. Frazee's new Long Acre Theatre in Forty-seventh Street.

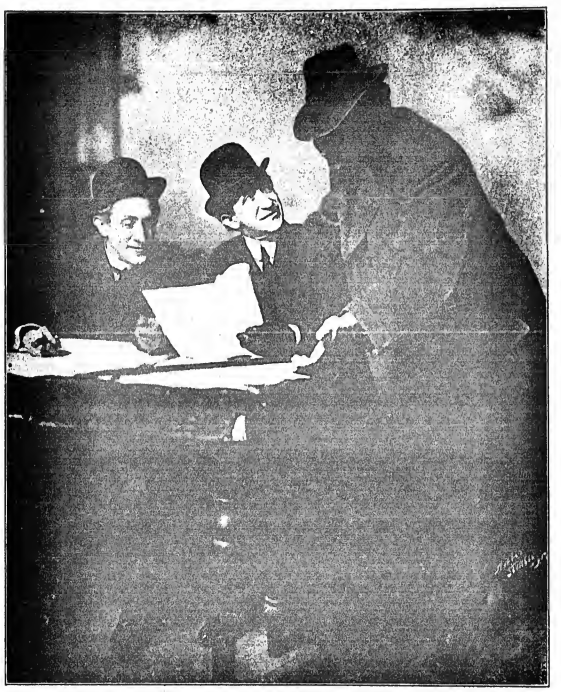

JOE WEBER, LEW FIELDS, EDGAR SMITH,
At the first rehearsal of Weber & Fields' Jubilee Co., on the stage of the Broadway Theatre, Jan. 15, 1912.

La Arenera

From the late Folies Bergere

IN THE DANCE

"Love of the Rose"

Assisted by MONS. VICTOR

PLAYING ORPHEUM CIRCUIT

SEASON 1911-12

Chas. REDED and HILTON Margie

STRAIGHT AND SOUBRETTE

MIDNIGHT MAIDENS

This is our 75c. Half Tone. We make a $24 for $1.00. Send postpaid for cash with order.

KNOXVILLE ENGRAVING CO.

515 Hay Street - - Knoxville, Tenn.

SPANGLES

All sizes and colors. Lowest prices. Jewels and Stage Jewelry, Satcene Sets, Tights, Wigs. Send stamp for catalogue. THE ARTHUR H. ALBERTIS CO., 7 Fulton St., Brooklyn, N.Y.

Chiclets

REALLY DELIGHTFUL

The Dainty Mint Covered Candy Coated Chewing Gum

The singer's tones are more dulcet, the speaker's voice more clear, when Chicklets are used to ease and refresh the mouth and throat. The refinement of chewing gum for people of refinement. It's the peppermint—the TRUE mint.

Look for the Bird Cards in the packages. You can secure a beautiful Bird Album free.

For Sale at all the Better Sort of Stores

5c. the Ounce and in 5c., 10c. and 25c. Packets

SEN-SEN CHICLET COMPANY

Metropolitan Tower New York

ROACH'S DANCING SCHOOL

LARGEST PRIVATE SCHOOL IN THE WORLD

WALTZ, TWO-STEP taught for 50c; ladies, 25c.

$25,000, says Prof. Roach, the acknowledged champion dancer and instructor of the world, has been awarded 28 medals for being the most artistic and graceful dancer in prize waltzing, musical and dancing contests, and only teacher in Chicago who can properly fit ladies, gents and children for the stage in all styles of dancing, musical acts and acrobatic feats, and that he knows and teaches more than any six teachers in Chicago. No matter how far away you live, come to Roach. Write or call for his new catalogue. Dancing school, 673 W. Madison St. Monroe 5224; residence, 4859 Winthrop Ave.; phone, Edgewater 1054.

ROACH. ROACH. ROACH. ROACH. ROACH

MUSICAL BELLS

For Sale or Exchange

AUTOMATIC ORCHESTRA in perfect condition, comprising Piano, Drums, Chimes and Cymbals combined. A Great Money-maker for Saloons or Dance Halls. Banjos, Mandolins, Sleigh Bells, Steel Bells, Wooden Xylophones and Wire Dulcimer. Two Standard Trombones and Cheap. Will trade for good set of Organ Chimes.

ONE ROYAL PHOTO OPTICON

with Double Lenses, with Trunk, at a bargain.

SLOT MACHINES

Two Mill's Illustrated Song and Slot Machines, One Mill's Grip and Dumb-bell Lifter, One Mill's Electric Chimes, Grip and Long Test, Height and Strength, One Home Trainer for Bicycle.

PROF. ROACH,

673 W. Madison St., opp. Union, over Empire Theatre, adjoining Jos. Smyth Bldg, Chicago.

Our Seventh Anniversary

The H. F. PFAFF MUSIC CO.

Creators of Melody

If you want to hobble with live ones this season, why not hobble with our fine, original creations? Released to professionals February, 1912. Those who were disappointed last season, in not receiving all the numbers, will be pleasantly surprised. Secure copies of these splendid melodies; it means success to your act.

Are you listed? If not, why not? Send in permanent address, at once. Always enclose postage.

GREAT MARCH SONG BALLAD

"I'D LIKE TO GET ACQUAINTED WITH THE GIRL ACROSS THE STREET"

THAT CAPTIVATING WALTZ SONG

"I'M IN LOVE WITH CARRIE"

CHORUS

I'm in love with Carrie,
She looks good to me,
So I'll board a ferry
For the matrimonial sea;
Then we will have our wedding,
Upon the footlights whirl,
For I'm crazy after Carrie,
And she is a chorus girl.

"MY WIFE HAS GONE TO RENO AND RETURNED A SUFFER-YET"

CHORUS

My wife has gone to Reno,
She flew out there to-day,
And Reno is a sporty place,
From what I hear them say.

Oh, me! Oh, my! I know that cry,
She's back in me hioplane;
Now, John, I'm a full-fledged suffer-yet,
And command you home again.

ANOTHER WALTZ DREAM

"SHE'S A DAISY"

CHORUS

She's a daisy, a little daisy,
That's the song I love to sing;
Then I'm crazy for my Daisy
Every time the church bell rings.
She is waiting in the valley,
Where the mill stream winds its way,
So now I'm going to my Daisy,
As the sunset ends the day.

ALL MELODIES BY H. F. PFAFF. LYRICS BY F. H. MUERLING. COPYRIGHTS BY H. F. PFAFF MUSIC CO., 1911.

SAN FRANCISCO OFFICE
621 West Bank Bldg.

THE H. F. PFAFF MUSIC CO.

HOME OFFICE
Mountain View, California

A SENSATION
THE GREATEST OF ALL DREAM BALLADS
"I Am Longing for You So"

SPECIAL!
THE BEST OF ALL JOHNNIE SONGS
"You're the Blossom of My Heart, Pansy"
A SURE-FIRE HIT
NOW AVAILABLE GET IT FROM
The H. F. PFAFF MUSIC CO.
621 West Bank Bldg., San Francisco, Cal.

REAL ARABS

SPECIAL NOTICE TO MANAGERS

The Arabs of these troupes have been qualified and proven to be sober and reliable men. Their lives and time have been devoted to the art of tumbling and acrobatic exhibitions. These amusing sons of the Orient have been gathered from the best Arabian families of the Berber Tribes in Morocco. There are no theatres or places of amusement in their country. They are natural athletes who follow this line of work for pleasure only. I have experienced considerable trouble in trying to persuade some of the best tumblers to come over here with me; in fact I could not make them believe that a man could earn $50.00 per week for tumbling acts. I was obliged to prove my statement by advancing six months' wages, and sometimes more.

There are several Troupes calling themselves ARABS now traveling in this country. Some of these have been successful in securing engagements on the merits of my troupes. Managers are warned against this deception.

(Signed) SIE HASSAN BEN ALI
(Address) 1554 Broadway, N. Y.

LIST OF TROUPES NOW OUT

25 Tourage Arabs
IN
"THE GARDEN OF ALLAH"
CENTURY THEATRE, N. Y.

25 Berbers, including Bobkers
16 ARABS
At THE HIPPODROME, N. Y.

Toozoonin Troupe
IN
"THE BOHEMIAN GIRL"
ABORN OPERA CO., No. 1

Fazzan Troupe
IN
"THE BOHEMIAN GIRL"
ABORN OPERA CO., No. 2

For Bookings and full particulars, address SIE HASSAN BEN ALI, 1554 Broadway, New York

JUST TO REMIND YOU THERE IS ONLY ONE, REAL, ORIGINAL

PAT CONROY

The Little Fellow of the Famous CONROY and MACK

A Real Comedian of Recognized Ability and Established Reputation his real name and his Trade Mark. Choosers, remember this also, that I control and own the comedy, "THE RISING GENERATION." Best wishes to old friends. Per add.
439 GOLD STREET, BROOKLYN, N. Y.

FELIX HANEY

PRINCIPAL COMEDIAN
NEW YORK HIPPODROME
WATCH HIM

SHORT VAMP SHOES

In Vast Variety of Styles for Every Purpose and Occasion

This Style in Patent Colt, Vici Kid, French Kid, Velvet Top, All Velvet,

$3.50
$4.00

Satin Slippers in All Shades, French Heels, $2.00

Our New Store at 225 W. 42d ST., OPP. LIBERTY THEATRE is most accessible to the profession

J. GLASSBERG

TWO STORES:
58 THIRD AVE., nr. 10th St. } NEW
225 W. 42d ST., nr. Broadway } YORK

Mail Orders to Any Destination. Beautiful Illustrated Style Book FREE.

NOTES FROM SONGLAND.

JOS. W. STERN & CO.

A record somewhat out of the ordinary in the field of musical publication is seen in the career of Joseph W. Stern & Co. during the past year. During this period this firm has published and promoted no less than six distinct operatic successes besides a series of songs and European musical sensations that have been aptly termed the "Wonder of the Musical Age." The former include the sterling successes known as "The Spring Maid," Werba & Luescher's; Charles Frohman's "The Siren," Al. Woods' "Modest Susanna," Werba & Luescher's "Miss Dudelsack," Frazee & Lederer's "Chinrymnt," John Cort's "Jacinta" and Charles Frohman's "Doll Girl." Of songs and instrumental "hits," one number in itself spells a volume of ordinary publications. This is the famous "In the Shadows," arranged both as a song and an instrumental work. Nearly a hundred thousand copies of this composition were sold within a fortnight of its date of publication, and no band or orchestra in the country considers its repertoire complete without this wonderful number.

Both members of the Joseph W. Stern & Co. firm are men of influence and influence. Outside of their prosperous music house they are actively engaged in real estate transactions, political, charitable and other fields of activity; still their love for their prime ambition of elevating the industry of musical publication obtains and keeps them in harmony with their fellow men whenever and wherever equity is extended.

This enterprising firm promises to be even more active than ever during the present year, through the exploiting of at least ten new operas by the world's leading composers. Also sensational separate numbers like "Shadows," and smeag which "Parade of the Tin Soldiers" ("Parade der Zinn Soldaten") and "Laughing Love" ("L'Amour Qui Rit") are already known to thousands and thousands of music lovers abroad and at home.

Before an audience composed of some of the best people in New York, and including a host of musical critics, Victor Hollaender fully demonstrated his claim to distinction as a composer of the very first water. In fact, the success of the musical setting of "Sumurun" was so distinct and so marked that Mr. Hollaender was called before the curtain at least a dozen times, and every critic sang his praises in their newspaper articles the following day.

As a result two more musical pieces by Victor Hollaender will soon grace the boards of our New York theatres, and most favorable offers have been showered upon him from managers who are anxious to procure some of his masterwork.

Mr. Hollaender is under exclusive contract to publish all his music for the next five years with the firm of Jos. W. Stern & Co. Taking time by the forelock, they decided several years ago that Mr. Hollaender was the exact prototype of what America is looking for in the way of a composer, who cannot only write light operas, but serious music as well; in fact, all sorts of melodies that please alike the musical critic and the masses. With this in view, Mr. B. Marks, of the firm, traveled from Paris to Mr. Hollaender's Summer place in the Tyrolean Alps, and in fact, right among the mountains, Mr. Hollaender affixed his signature to the contract that binds him to the house that protected his "Swing" song and will safeguard his future American interests at all hazards.

J. FRED HELF CO. NOTES.

Lew Dockstader and his Minstrels are making metropolitan audiences applaud his inimitable rendition of "Lord, Have Mercy On a Married Man," which he introduced earlier in the season and has sung with tremendous success in all parts of the country. The other song hits are: "Chicken Rag," sung by "Happy" Nunity; "When the Old Oaken Bucket Was New" and "I Am Longing for the Old Days, Marguerite," sung by Manual Romaine; "On the First Dark Night Next Week" and "Love Is the Only Thing in Life."

The slides for that big syncopated song hit, "The Chicken Rag," are being successfully used by hundreds of illustrated singers.

"How Would You Like to Be Loved" and "The Chicken Rag" are the Lloyd Duo's featured songs.

The Skatells continue to use "On the First Dark Night Next Week" is their featured number.

Potter, Shea and Tanner's most popular number is "The Chicken Rag."

Jack Driscoll has recently used "When the Old Oaken Bucket Was New" and "Love Is the Only Thing in Life" with considerable success.

Foster and Foster are getting big results from "The Chicken Rag."

The Daleys continue to feature "How Would You Like to Be Loved?" with marked success.

Molly and Curran's big encore winner is "The Chicken Rag."

Weston, Zanes and Poglin are scoring solidly with "The Chicken Rag."

"How Would You Like to Be Loved?" is always applauded when sung by Jessie Haywood.

"The Chicken Rag" brings the Dixie Four many encores.

ERNIE ERDMAN RETIRES.

Aubrey Stauffer, of the firm, Aubrey Stauffer & Co., music publishers, in the Grand Opera House Building, Chicago, took over the interest formerly held by Ernie Erdman, and Mr. Stauffer is now in full charge of the firm bearing his name. During the brief period of this progressive company they have placed in the music world some very good song hits, among which are "Oceana Roll," which was sold to Jerome H. Remick & Co., and their latest song hit, "Oriental Rag," "Lovin' Tramuera" is another one of their catalogue which proved quite popular.

SEASON 1911-12

JOHN T. MURRAY

ENGLISH COMIC

Booked Solid S. & C. Time
Next Season Musical Comedy

SEASON 1911-12

DICK MADDOX

Character Comedian

With Lady Buccaneers. Management H. M. STROUSE AMUSE. CO.

New York Costume Co.

SPECIAL ATTENTION PAID TO
STOCK COMPANIES AND SCHOOLS
Send 6c. for Catalogue C, 136 pages
140 N. Dearborn St. - - - - - CHICAGO

A FEW SUGGESTIONS TO THE YOUNG DRAMATIST.

BY DAVID BELASCO.

Personally I do not believe very much in advice—either in the giving or it on the one hand, or the following of it on the other. I am a profound believer in the theory of individualism, and I believe that he works best who laboriously develops and exploits the ego within him, unmindful of criticism, however well merited, and ignoring all advice when that advice does not coincide with his own private intuition.

The wisdom of this creed of mine was most forcibly brought home to me the other night in listening to a paper on Whitman read in the drawing room of a cultivated and intellectual man with the subsequent discussion of that great poet's work on the part of some half dozen of the other guests. It was the consensus of opinion of these self-appointed critics that the "good grey poet" might have attained the same, perhaps greater, results in his "Leaves of Grass," had he exercised somewhat of that reserve which has marked even the frankest of the singers who had preceded him. And in proof of their argument a woman read, with the voice of a harp, those splendid, matchless lyrics, "When Lilacs Last in My Dooryard Bloomed" and "Captain, My Captain," and then all these earnest admirers of Whitman's genius, individually and collectively, lamented that the poet had, as they termed it, "permitted himself a certain indubitable laxity of technique in the major portion of his work."

As for myself, this criticism of Whitman was unsound and unjust. Whitman is inimitable. To me every line of Walt Whitman's throbs with mighty rhythms, rhythms so tremendous that they instinctively defy all the measures and metres set by lesser poets for their guidance, and the supreme greatness of Whitman, to my mind, consists in the splendid artistic anarchy with which he set himself and his work in defiance of all such precedent.

Whatever his own countrymen think of him, the net result is that Whitman stands to-day, in the eyes of other nations, as our poet. His genius is unique, distinctive, essentially American and of America, or, as Whitman himself has cypicitly put it, "of these United States."

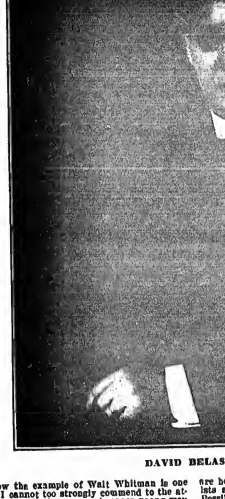

DAVID BELASCO.

Now the example of Walt Whitman is one that I cannot too strongly commend to the attention of all those earnest, eager young men and women who crave to give expression to themselves through the medium of the drama. I would like to say a few words, too, but as I believe in the shoemaker sticking to his last, and as I am not a novelist but a dramatist, I shall leave that to the discretion of somebody else better qualified for the task. And as I am impressed by some several thousand as I am impressed by some several thousand of these ambitious young people in the course of the year, each of them asking my advice in relation to some phase of dramatic construction, I feel justified, in spite of my scruples against it, in giving them, if not advice, at least a few suggestions.

To this end I will say that the spirit of Whitman must of necessity constitute the spirit of anything worthy, of anything worth while in American drama. I will also go further and say that something of the spirit of Whitman has had its influence in anything worth while that we have done. Whitman it was who first sang to us of the length and breadth of our land, of its glory, its peace and its warfare; of its populous cities, its teeming life, in factory and shop, on sea and sands, of its rushing rivers and illimitable plains and impregnable mountain fastnesses—all the things, in short, some one or other of which the essentially American dramatist must embody in his drama if he would have it reflect the spirit of his land as other dramatists have reflected the spirit of theirs.

It is this perhaps more than anything else that the American dramatist fails to take cognizance of—the things that are essentially American—in thought and in feeling, no less than in geography and topography. It is these he must seek out for himself and, having found them, his task is to interpret them in terms of dramatic action. The Franch, the German, the English, the Scandinavian dramatist suffers no confusion as regards this first essential in sound dramatic interpretation. He recognizes the psychological and physical characteristics of his race instinctively, as it were, and in so doing his dramas around them.

For instance, the Frenchman sees in the "eternal triangle" a sort of national domestic institution, and around that institution he is able to weave a dramatic web—absorbing to Latin peoples, however, much more than to us, however well adapted and however well acted. Similarly the German, with his inherited passion for philosophy and metaphysics, finds in this province his characteristic inspiration for his best poetry as well as his best drama, as does likewise his cousin, the Scandinavian. As for the Englishman, his expression, whether in poetry, in fiction or in drama, is pivoted around the one great social idea underying his race—caste. Analyze any English drama, novel or poem, and you will find that it treats of caste in some shape or other, either to defend, to deplore, to modify, or to remedy.

Of these foregoing characteristics predicated of these respective peoples, we Americans, as Americans, have little or none. We will not countenance the "eternal triangle" in real life, we will not even wink at it, so to speak, as it countenancing and winked at in France, Italy and other Latin countries. On the contrary, we visit our severest penalty—inexorable social ostracism—upon the man and woman who have the hardihood to step over the strictest chalk mark of propriety. No matter how lofty the motives claimed for their actions, when those actions do not accord with the standards of conduct we have set for ourselves, we burn the offender at the stake just as surely as we burned the witches at Salem less than two hundred years ago.

This national characteristic it has become in recent years quite the proper thing for us to deprecate in ourselves and often to deride. Personally, I am not in sympathy with such self-criticism. I recognize in these prejudices nothing of which I, as an American, have any need to be ashamed. These prejudices are the net result of what you and I and the man next door and his wife and I and the man next door and his wife and I and the man next door and his wife have felt and feel regarding these matters, for you and I and the man next door and his wife and eighty million or more like us are the American people. We are the nation, the race, and the things that a nation and a race feel and believe to be right can hardly be very far wrong. And in any event they are the only things which we can lay claim to as constituting material for the artistic and literary expression of our country.

Having made it clear that the moral justification of the "eternal triangle" is a subject foreign to our genius as dramatists, I would say the same basic principle upon which the Englishman writes his plays—and acts the Grand Eastern Tain of Enchantment, called

THE FORTY THIEVES,

in which the Stud Hoasss will appear; with all the original Chorusess, Duetts, &c. &c.

MUSIC composed and arranged by Mr. Kurek.

SCENERY by Mr. Milner; Principal Machinist, Mr. Cammell. Dresses by Mrs. Morse, Properties by Mr. Ruggles. The whole got up under the immediate direction of Mr. Fuller.

MONDAY EVENING, OCTOBER 1, 1838.

Will be presented, the Melo-Dramatic spectacle of

THE FORTY THIEVES.

Casimir Babs, (the rich Merchant,).Mr. Ruggles
Ali Baba, (the poor woodcutter,)..Mr. Fuller
Ganem, (his Son,).....Mr. Brown
Mustapha (the Cobbler,).....Mr. Huntington
Abdallah, (Capt of the Robbers,).Mr. Archer
Hassarac (his Lieutenant,)....Mr. Milner
First Robber.....Mr. Sprague
Second Robber.....Mr. Perry
Orchebrand, (Enchanter of the Black Forest),
.....Mr. Derr
War, Famine, Rapine, Pruce, } Demons, } .....Mr. Sweet
.....Mr. Noble
.....Mr. Curtis
.....Mr. Moore
Fairy of the Lake, (Protectress of Ali Baba,)
.....Mrs. Guillon
Gossamer.....Master Miller
Colin Babs, Zaida, } .....Mrs. Hummer
Morgiana.....Mrs. Guillon

ACT 1.—Scene 1. A Fairy's Grotto; submarine representation. Enter Fairy in a shell drawn by Swans, &c.

Scene 2. A Wood. Ali Baba.

Scene 3. A Forest, with high rocks. Ali Baba and Ganem discovered cutting wood. Robbers seen crossing the mountains on horseback; enter and deposit their treasures. Robbers chant; the rock opens and discovers the Brazen Gate; robbers chant and gate opens. Chorus of the Bandett—"Like the wind driven sand."

Scene 4. The interior of Ali Baba's Cottage.

ACT 2.—Scene 1. The abode of Orchobrand, the enchanter of the Black Forest, with his attending demons.

Scene 2. An apartment in Casim Babs's house.

Scene 3. A street in Bagdad. Song—"Last week I took a wife," Mustapha.

Scene 4. The Verandah and Ohi Jars.

ACT LAST.—Scene Last. Tambourine Dance. Death of Hassarac. Ganem and the Morgiana United. Orchobrand destroyed. The Fairy triumphant. The Grotto.

PREVIOUS TO THE SPECTACLE
A WALTZ AND COTILLION ENTREE.
OLYMPIC GAMES
By the Whole Company.

Horsemanship on two Horses, the CELEBRATED MOORISH STEED.

To conclude by carrying Master Miller on his Shoulders his Horses at full speed by Mr. Sweet.

COMIC SONG BY MR. DERR.

Mr. ARCHER will appear on his courser and go through his Dramatic Scene of THE SAILOR'S RETURN.

Mr. Noble will appear in the dramatic scene of The Flying Horse.

PLATE BALANCING AND SPINNING BY MR. NOBLE.

Magic Change; or,—*Splendid Feat of Horsemanship,*
By Madame Guillon.

NEGRO SONG BY MR. DERR.

Mr. ARCHER, the Daring Horseman, will appear on a single horse, and leap *Whip, Hoop, Garter, Banner & Balloons.*

The domestic mare Madera will be introduced and go through her pleasing tricks.

Mr. Fuller would say one word as to prices: when the small size of the House is considered, and the expenses being double the amount of a theatrical company, it is actually necessary to maintain the present prices in order to support it.

Doors open at half-past Six, and performance to commence at Seven o'clock.

Prices of admission—Box, 8s. 6d.; Pit, 1s. 9d.; Children under ten years of age, Box, 2s.; Pit, 1s. 8d.

Tickets to be had at Mr. Nelson's book store, J. Ganong & Co.'s, at the St. John Hotel, and at the Box Office, from 1 to 8, P. M., where seats may be taken and secured.

Officer employed to keep perfect order.

GOD SAVE THE QUEEN.

St. John, Oct. 1st. H. P. Sancton, Printer.

All of which is but to say, in short, that what the American theatregoing public wants more than anything else, is a drama reflecting some phase or another of its national spirit, and that the task before the young American dramatist is to find some one of these phases, study it thoroughly, and then express it, dramatically, in his own manner. And when I say national spirit, I do not mean to restrict that word to the narrow limits of either local or national patriotism.

For instance, William C. De Mille's play, "The Woman," dealing with political life and eminently patriotic in its import, reflects one phase of our national spirit, but not more so than does Edward J. Locke's "The Case of Becky," written for Frances Starr, and treating of dual personality. As a nation we are vitally interested, not only with scientific discovery, but particularly with the application of that discovery to labor-saving devices, to the uplifting of humanity, and above all else to the alleviation of suffering, and wherever possible to the reformation of the vicious and criminal. Any drama dealing conscientiously, honestly, with any of the multiple activities with which our daily newspapers teem on every page, must be an essentially American drama, and as such cannot fail to receive welcome and careful attention when it reaches the desk of any manager who is alive to the crying needs of his public.

AN OLD PROGRAM.

OLYMPIC

Amphi-Theatre.

LAST WEEK.

By Permission of His Worship the Mayor.

Mr. FULLER begs leave to inform the Citizens of St. John, that in compliance with the request of a large number of his Friends, he has at considerable expense got up (with entirely new Scenery, Decorations, Dresses, &c.) the Grand Eastern Tain of Enchantment, called

THE FORTY THIEVES,

In which the Stud Hoasss will appear; with all the original Chorusess, Duetts, &c. &c.

MUSIC composed and arranged by Mr. Kurek.

SCENERY by Mr. Milner; Principal Machinist, Mr. Cammell. Dresses by Mrs. Morse, Properties by Mr. Ruggles. The whole got up under the immediate direction of Mr. Fuller.

MONDAY EVENING, OCTOBER 1, 1838.

Will be presented, the Melo-Dramatic spectacle of

THE FORTY THIEVES.

Casimir Babs, (the rich Merchant,).Mr. Ruggles
Ali Baba, (the poor woodcutter,)..Mr. Fuller
Ganem, (his Son,).....Mr. Brown
Mustapha (the Cobbler,).....Mr. Huntington
Abdallah, (Capt of the Robbers,).Mr. Archer
Hassarac (his Lieutenant,)....Mr. Milner
First Robber.....Mr. Sprague
Second Robber.....Mr. Perry
Orchebrand, (Enchanter of the Black Forest),
.....Mr. Derr
War, Famine, Rapine, Pruce, } Demons, } .....Mr. Sweet
.....Mr. Noble
.....Mr. Curtis
.....Mr. Moore
Fairy of the Lake, (Protectress of Ali Baba,)
.....Mrs. Guillon
Gossamer.....Master Miller
Colin Babs, Zaida, } .....Mrs. Hummer
Morgiana.....Mrs. Guillon

ACT 1.—Scene 1. A Fairy's Grotto; submarine representation. Enter Fairy in a shell drawn by Swans, &c.

Scene 2. A Wood. Ali Baba.

Scene 3. A Forest, with high rocks. Ali Baba and Ganem discovered cutting wood. Robbers seen crossing the mountains on horseback; enter and deposit their treasures. Robbers chant; the rock opens and discovers the Brazen Gate; robbers chant and gate opens. Chorus of the Bandett—"Like the wind driven sand."

Scene 4. The interior of Ali Baba's Cottage.

ACT 2.—Scene 1. The abode of Orchobrand, the enchanter of the Black Forest, with his attending demons.

Scene 2. An apartment in Casim Babs's house.

Scene 3. A street in Bagdad. Song—"Last week I took a wife," Mustapha.

Scene 4. The Verandah and Ohi Jars.

ACT LAST.—Scene Last. Tambourine Dance. Death of Hassarac. Ganem and the Morgiana United. Orchobrand destroyed. The Fairy triumphant. The Grotto.

PREVIOUS TO THE SPECTACLE
A WALTZ AND COTILLION ENTREE.
OLYMPIC GAMES
By the Whole Company.

Horsemanship on two Horses, the CELEBRATED MOORISH STEED.

To conclude by carrying Master Miller on his Shoulders his Horses at full speed by Mr. Sweet.

COMIC SONG BY MR. DERR.

Mr. ARCHER will appear on his courser and go through his Dramatic Scene of THE SAILOR'S RETURN.

Mr. Noble will appear in the dramatic scene of The Flying Horse.

PLATE BALANCING AND SPINNING BY MR. NOBLE.

Magic Change; or,—*Splendid Feat of Horsemanship,*
By Madame Guillon.

NEGRO SONG BY MR. DERR.

Mr. ARCHER, the Daring Horseman, will appear on a single horse, and leap *Whip, Hoop, Garter, Banner & Balloons.*

The domestic mare Madera will be introduced and go through her pleasing tricks.

Mr. Fuller would say one word as to prices: when the small size of the House is considered, and the expenses being double the amount of a theatrical company, it is actually necessary to maintain the present prices in order to support it.

Doors open at half-past Six, and performance to commence at Seven o'clock.

Prices of admission—Box, 8s. 6d.; Pit, 1s. 9d.; Children under ten years of age, Box, 2s.; Pit, 1s. 8d.

Tickets to be had at Mr. Nelson's book store, J. Ganong & Co.'s, at the St. John Hotel, and at the Box Office, from 1 to 8, P. M., where seats may be taken and secured.

Officer employed to keep perfect order.

GOD SAVE THE QUEEN.

St. John, Oct. 1st. H. P. Sancton, Printer.

NOTABLE PLAYERS OF THE PAST AND PRESENT

No. 100

BACK NUMBERS CONTAINING THE NOTABLE PLAYERS ALREADY PUBLISHED CAN BE HAD UPON APPLICATION.

JOSEPH JEFFERSON.

Joseph Jefferson was born in Philadelphia on Feb. 20, 1829, of an old theatrical family, he being the third of that name. At the early age of four years he made his debut at the Washington Theatre, Washington, D. C., as a pickaninny, with Thomas D. Rice, when that negro impersonator sang the original "Jim Crow" song. Little Jefferson was carried upon the stage by Rice in a carpetsack, and let out at the proper moment. He emerged in the guise of a little colored person, the very counterpart of the grown-up Jim Crow, whose singing and dancing he imitated to perfection. His first New York appearance was made at the Franklin Theatre, Sept. 30, 1837, on the occasion of the benefit of Master Titus, with whom Master Jefferson fought a sword combat.

During the next twelve years the family were strolling actors, traveling in the West and South. Mr. Jefferson passed about three months at school in all his boyhood. He suffermonths at school in all his boyhood. He suffered many hardships and privations, but he mastered his art. He made his first appearance as an actor in New York Sept. 10, 1840, as Jack Rackbottle, in the play of "Jonathan Bradford," at Chanfrau's National Theatre, Chatham Street. There he met a young English actress, Margaret Clemmes Lackaye, on May 10, 1850, became Mrs. Jefferson. In the Autumn of that year the two young people played together at the Olympic Theatre.

The following season, 1852, Mr. Jefferson attracted considerable attention as a member of the Niblo's Garden Company, in which

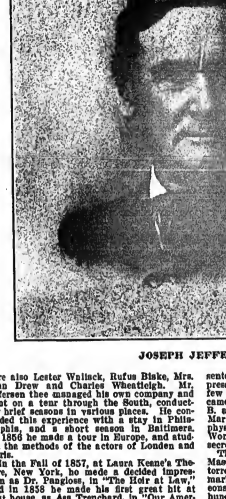

JOSEPH JEFFERSON.

were also Lester Wallack, Rufus Blake, Mrs. John Drew and Charles Wheatleigh. Mr. Jefferson thee managed his own company and went on a tour through the South, conducting brief seasons in various places. He concluded this experience with a stay in Philadelphia, and a short season in Baltimore. In 1856 he made a tour in Europe, and studied the methods of the actors of London and Paris.

In the Fall of 1857, at Laura Keene's Theatre, New York, he made a decided impression as Dr. Pangloss, in "The Heir at Law," and in 1858 he made his first great hit at that house, as Asa Trenchard, in "Our American Cousin," in which E. A. Sothern created his famous character, Lord Dundreary. Mr. Jefferson acted Asa Trenchard over one hundred and fifty consecutive nights. He then went to the Winter Garden Theatre, which was under the management of William Stuart and Dion Boucicault. The latter's dramatization of "Rip Van Winkle" was then brought out, and Mr. Jefferson placed before the public his embodiment of Seth Plummer. He also wrote a version of "Oliver Twist," in which James W. Wallack Jr. achieved a success as Fagin. Shortly thereafter, finding himself in poor health, being seriously threatened with pulmonary consumption, he went to California, where he acted for some time, and then went to Australia, where he gained both fame and fortune.

In 1865 he arrived in London, Eng., and on Sept. 4, of that year, at the Adelphi Theatre, he made his first appearance in that city, in "Rip Van Winkle," which play had been re-written for him by Dion Boucicault. The following year he returned to America, and made his reappearance here at the Olympic Theatre, Sept. 3, 1866, in "Rip Van Winkle." The American public repeated the opinion of the English playgoers, and for years Mr. Jefferson traveled through this country acting the simple minded vagabond of Irving's creation, winning unqualified success by his pathos and humor in depicting the character. Other parts in which Mr. Jefferson made an especial name were Golightly, in the little farce, "Lend Me Five Shillings," and Bob Acres, in "The Rivals." The latter he first acted in Philadelphia in 1860. At one time he made a considerable tour in this role in company with William J. Florence, who acted Sir Lucius O'Trigger.

On April 27, 1892, he appeared at Yale University, New Haven, Conn., as a lecturer, and delivered an address on "The Art of Acting." That address, with various modifications, he repeated many times afterwards.

On May 7, 1895, he presented in New York a new company, the playbill of which he had organized, in "The Rivals," which was cast as follows: Sir Anthony Absolute, William H. Crane; Captain Jack Absolute, Robert Teber; Faulkland, Joseph Holland; Acres, Joseph Jefferson; David, Charles O'Connor; Sir C. Goodwin; Fag, E. M. Holland; David, Francis Wilson; Mrs. Malaprop, Mrs. John Drew; Lydia Languish, Julia Marlowe, Lucy, Fanny Rice. Joseph Jefferson's last appearance on any stage was made at Paterson, N. J., on Caleb Plummer, in "The Cricket on the Hearth," and Mr. Golightly, in "Lend Me Five Shillings," on May 4, 1904. His stage career, accordingly, covered a period of seventy-one years.

Mr. Jefferson had a brief season as a theatre manager in 1860, when on May 10 of that year he opened Laura Keene's Theatre, under his own management, with "The Invisible Prince." His company included, among others, Mrs. John Wood, Mrs. Henrietta Chanfrau and H. Stoddart. In June he produced "Our Japanese Embassy," and in July "The Tycoon." He closed the house Aug. 31 of the same year.

Mr. Jefferson was one of the incorporators of the Players' Club, with Edwin Booth, W. T. Sherman, A. M. Palmer and G. L. Clemens. He presided at every founders' night annually from 1888 to 1898, when sickness kept him away. He was also a member of the Lambs' Club. Mr. Jefferson's first wife died Feb. 18, 1881, leaving him a son, Charles, and a daughter. On Dec. 20, 1867, he married Sarah Isabel Warren, a daughter of Henry Warren, and niece of the celebrated comedian, William Warren. By his second wife he had six children, among whom Thomas, William W. and Joseph Jr. adopted stage careers.

Joseph Jefferson died April 23, 1905, at his Florida home, "The Reefs," Palm Beach, after an illness of several weeks. He had for made a stubborn fight, and up to the day of his death there had been three days of improvement, following a rally. But shortly before noon of April 23 Mr. Jefferson announced his belief that he could not live. He was conscious up to a few moments before he died. Although too weak to converse with those at his bedside, he uttered coherent sentences and bade all farewell. He expressed a desire to see the ocean in his last few moments. At the bedside when the end came were Mrs. Jefferson, his sons, Charles B. and Frank Jefferson, his granddaughters, Marion Jefferson and Mrs. C. Symons; the physicians, Dr. R. B. Potter and Dr. S. G. Worley; Mabel Bingham, the nurse, and his secretary, Jack Kettler.

The remains were taken to Sandwich, Mass., where, on April 30, they were interred at Bayview Cemetery, after a service marked by simplicity. Mr. Jefferson's five sons, a score of intimate friends, and a hundred or more villagers gathered about the open grave while the committment services were read. At 11 o'clock in the morning a brief service was held at Crow's Nest, the Jefferson Summer cottage. Only immediate relatives and intimate friends were present.

There were no honorary pall bearers, the acting pall bearers being: Glen MacDonough and Charles L. Rod, the latter a nephew and grandson-in-law of Mr. Jefferson; Samuel Phelps, Mr. Jefferson's former stage manager; Carl Kettler, his personal attendant; Richard Watson Gilder, Edward Black, Dr. George Parry and J. A. Wallace.

While the procession was on its way to the cemetery a public memorial meeting was held in the Sandwich Town Hall, at which the clergymen of the town participated. A eulogy was pronounced by the Rev. G. L. Grimwold, pastor of the Methodist Church.

To the memorial services in honor of Joseph Jefferson at Church of the Transfiguration, better known as the "Little Church Around the Corner," afternoon of Sunday, April 30, went nearly every well known actor and actress in New York. The ushers were David Warfield, Harry Woodruff, Vincent Serrano, Joseph Kilgour, John Malone, Henry Dearing and Wright Kramer.

The services, conducted by the Rev. Mr. Houghton, were held under the auspices of the Players, of which Joseph Jefferson was one of the founders. Mrs. Edwina Booth Grossman, daughter of Edwin Booth, was present with her husband, Ignatius Grossman, and her daughter, Miss Grossman. Also there were Mrs. Richard Watson Gilder, Edmund Clarence Stedman, Daniel Frohman, Margaret Illington (Mrs. Daniel Frohman), Margaret Merrington, Mrs. Charles Gounod, Charles Gounod, George Irving, Milton Nobles, Fred Thorne, James L. Metcalfe, Glen MacDonough, William Van Norris, George Denham, Charles S. Abbe, Julius Steger, John Jack, Verner Clarges, Frederic Paget, (the three latter members of Jefferson's last company), Barton Hill, Charles Dade, Frank Aiken, Anton Hoff, William L. Metcalf, F. M. L. Tenetti, David A. Munroe, Edwin K. Emery, Charles Lothran, E. H. Johnson, John Gleeson, Charles Walton, Henry H. Shepherd, Ada Gilman, Paton Gibbs, Charles Stevenson, Marcus Mayer, Mabel Norton, Howard Kyle, Joseph Holland, Mrs. Hart, F. F. Mackay, William A. Crosier, Dr. Damon Gutierez, Col. William C. Church, Jesse Lynch Williams, William W. Ellsworth, Albert A. Hoyden, Lorys Elton Rogers, H. P. Gebhart, Hanlin Duvall, Royal Cortissoz, Joseph Wexver, Booth Tarkington, Arnold Brunner, Guy Nichols, W. K. Otis, Campbell Gollan and William Sage. David Bispham was in the choir and sang "Crossing the Bar."

SEASON 1911-1912

CLAUDE MADELINE

KELLY AND ROWE

Comedian WITH Prima Donna

THE LADY BUCCANEERS

WESTERN BURLESQUE WHEEL

PLAYING PRINCIPAL PARTS, AND SONGS AND TRAVESTY IN THE OLIO

MAPLE VILLA FARM,

THE SUMMER HOME OF AL. G. FIELD. THE NEW BABY AND A FEW OLD FRIENDS.

Left to right—Pearl Field Conard, Al. G. Field, Mrs. Al. G. Field, Al. Field Conard, O. M. Evans, Marie Kammann, Mrs. Benner, Mrs. O. M. Evans, Mrs. Baker, Edward Conard.

Adroit Adducent Athletess

MITE MOORE

Adroit Adducent Athletess
MITE MOORE
(Mortimer Brooks Photo)

The above cartoon was the artist's conception of Mite Moores's muscle development. Miss Moores is an exceptionally clever trapeze artist, and in addition gives a refined muscular exhibition that is marvelous, and she is considered by the physical culturist the greatest muscular developed lady of the age.

ALWAYS WORKING
PLAYING VAUDEVILLE

Per Add., HIGHLANDS, N. J.

HASSAN BEN ALI HAS HIS TROUBLES.

Sir Hassan Ben Ali has just received a double blow which is causing him much annoyance. One of the Arabs who was appearing in the Hippodrome, mostly as a figure for wearing Arab costume and dressing the stage, has eloped with Hassan's stenographer. His name is Sleyman Ben Harj Ali, and his most important duty was to keep Hassan's table well provided. He was to have sailed on the Cunard Liner Lusania last Saturday, but missed the boat and has not been heard of since. Hassan's only concern with the boy now is that he get back to Tangier as soon as possible and relieve him of the bonds he gives the Moroccan government for the safe return of all the Arabs and Berbers in his employ. He has also written to Commissioner Williams notifying him that he will not be responsible longer for his not becoming a public charge.

The second annoyance came in the form of a telegram from San Francisco from the agent of the Fezzan Troupe, appearing with "The Bohemian Girl" there, and says that one of the boys, Ayssa Wadrossi by name, had been persuaded by a former employee of Hassan's, to stay in San Francisco and appear in a cafe.

Hassan has applied for an order for his deportation, and will have him sent out of the country at once, for it will cost him several hundred dollars in forfeiture of bonds if he is not sent back.

These are the only cases of this kind Hassan has ever been called upon to deal with in his twenty years' experience of importing Arabs. Once he had to ship back to Tangier the body of one of the acrobats who died in Chester, Pa., and was buried there before he knew anything about it. The proceedings cost Hassan $500. The places of these two performers have already been supplied, Mohamed Ayah being on his way to join the Fezzan Troupe in Indianapolis.

HARRY ROSS AND MOE ASHTON

Are two clever vaudeville performers, whose novelty explanations and singing act, has placed them in the front ranks as entertainers of merit. Harry Ross is a ballad singer second to none, and Moe Ashton's clever Jewish character impersonations have made him a popular favorite with New York audiences. Their up-to-date moving picture talk is a new departure in the line of conversation. Both boys are well known to Broadway audiences, and their combination of up-to-date songs, parodies and talk, is a real feature in vaudeville.

TWENTY-FIVE YEARS AGO.

Under this heading we will publish each week important amusement events occurring in the corresponding week a quarter of a century ago.

Feb. 12, 1887.—Francis Warren (Pop) Whittaker died at Greenville, N. Y.

Feb. 12.—Masonic Theatre, Augusta, Ga., burned.

Feb. 12.—Carroll's Variety Hall, Cour d'Alene, Mont., burned.

Feb. 12.—Mike Leary and Blanche Austin married, Wilmington, Del.

Feb. 14.—"Pa" first acted in New York City at the Standard Theatre, by Sol Smith Russell and company.

Feb. 14.—"Missing Evidence," by Mrs. H. D. Birdsall, originally acted at New Haven (Conn.) Opera House, by Charlotte Thompson and company.

Feb. 15.—Margaret Mather and Emil Haberkorn married in Buffalo, N. Y.

Feb. 16.—J. Wesley Rosenquest and Minnie Thompson married in New York City.

Feb. 17.—"The Queen of Diamonds" acted at Putnam Music Hall, Saratoga, N. Y., by May Henderson.

Feb. 17.—"Der Stahs Trompeter," a comic opera by Menstedt and Steffens, first sung in America at the Thalia Theatre, New York, in German.

MISS BARRYMORE ELECTED TO MANAGERS' ASSOCIATION.

Ethel Barrymore received a notification on Feb. 8 of her election to the Association of Theatrical Managers, in recognition of her production of "A Slice of Life," with an all-star cast that consists of herself, her brother John, and Hattie Williams. The program of the play reads "Ethel Barrymore presents."

DROP TWO WEDNESDAY MATINEES.

Lewis Waller announces that there will be no Wednesday matinees of "A Butterfly on the Wheel" at the Thirty-ninth Street Theatre in the weeks of Feb. 12 and 19. However, the regular Saturday matinees will be retained, and there will be special matinees on Lincoln's Birthday and on Washington's Birthday.

SELMA HERMAN,

In a new play, by C. L. Nagely.

AMATEUR NIGHT AT PARK.

The fourth successful season of Manager Vincent Fedula at the New Park Theatre, Brooklyn, N. Y., finds this young and enterprising manager alive to all the requirements of his large clientele which crowds his cozy theatre at every performance. The regular weekly bill is made up of four good vaudeville acts and six eerly reienes of pictures, together with the latest illustrated songs. The amateur nights (Tuesday of every week) cause turnaways. They are very popular here, and Manager Fedula makes them as attractive as possible. On the night of Tuesday, Feb. 6, there were several amateurs who proved themselves to be entertainers of no mean ability.

There was an old man who did a clog dance, and the way the old fellow kicked his heels about led one to believe that he was no novice at the business.

A contortionist "contorted" in a clever style, and twisted himself into several knots that looked as though it would require the whole force of stage hands to straighten him out.

Then came a little girl with a big voice. Believe us, she had a "big" voice, and the way she used her pipes brought forth the kind of applause that makes the heart of a performer feel glad.

A youth who was listed as "The boy with the loose feet," rattled his pedal extremities to the delight of everyone present. This boy is some kicker.

There was a schoolroom act that made one think of the little red school house up in Podunk, and a newsboy who laid aside his "papes" long enough to go on and do a turn. There were other acts, some of which may have suggested the "hook" to captious persons in the audience, but when one remembers they were amateurs, many "sins" are forgiven.

NOTICE.

HALF TONE PICTURES in the reading pages of THE CLIPPER will be inserted at these prices:

Front Page Cut	$65.00
Double Column	$10.00
Single Column	$5.00

MARTIN BECK.

ORPHEUM CIRCUIT.

BY MARTIN BECK.

From a humble beginning, less than a quarter of a century ago, the Orpheum circuit has expanded and grown, until to-day it has become the final word in the world of amusement to which it is devoted.

From a single theatre at San Francisco to a circuit of thirty-seven representative vaudeville houses with affiliations all over the world, is a record any business general might well be proud of, yet Martin Beck, the power plant that turns all the wheels in this wonderful factory, is a modest, retiring man, with plenty of time to listen, but very little to talk.

When seen at his office in the Putnam Building he had only just returned from a tour of inspection of his circuit.

"The public," says Beck, "always wants something new. That is not only the law of theatre patronage, but the law of the universe. We progress; we cannot remain stationary.

"The public knows that it wants something new, but it does not know exactly what, nor can it give any exact indication of its wishes. It can only approve or disapprove, and that it does with unfailing certainty.

"Who is to keep novelty in the vaudevi'le field? Who is to keep putting the variety show a little higher, until we eventually arrive, as I firmly believe, at the topmost pinnacle of dramatic endeavor?

"Can the actor do this? In most instances, no. The actor, working hard, rehearsing, playing his one part again and again, is firmly barred from the imaginative phase, which will allow him to plan, think, move forward and be different.

"It is therefore up to the producer himself to keep the standard elevated, and to carry the vaudeville show up to a higher and higher level of entertaining efficiency and real art.

"It is this new idea of vaudeville which we have endeavored to exploit. Orpheum actions have been kept supplied with the gilded excellence of the artistic world. In order to continue the forward movement and to maintain at my new theatre, the Palace, which is now in construction at Broadway and Forty-seventh Street, an artistic factory, we shall have a stock company for the production of one act plays. We shall have a stock musical company for the trial of one act operas and operettas. We shall make everything from plays to props, with only one motto—progress.

"Why must all great dramas be of three acts or four acts?

"Why—when the literary talent of the world seems to be fading in best expression in the short story—should a dramatic author invariably require a whole evening for the telling of his tale?

"Speaking merely in imaginative instances, now, why should not Augustus Thomas concentrate his talents in a tremendous play of one act?

"Continuing to speak in the same purely theoretical way, why should not Giacomo Puccini or Dr. Richard Strauss boil their genius into thirty minutes instead of three hours, and give me a world sensation?"

[Interposed.

"Have you these men actually under contract?" I asked.

"I am using them merely for our 'suppose,'" said Beck, "but you'll agree that it is entirely practical, and I will say that I purpose to bring to pass, myself, the real drama of one act, and the real grand opera of one act, by the finest dramatists and composers in the world, and that before o.d earth is half a dozen years older.

"I have already engaged a stock opera company, for trial performances of one-act operas, which includes five prima donnas. My idea is to send out a vaudeville opera of such worth and magnitude that we shall have to have three or four casts to give it."

Mr. Beck is a believer, too, in high salaries for actors.

He has been a salary payer. When they asked for unusual compensation he has often confounded them and enraged his opponents by giving a little more than they asked. Yet he has a cold-blooded theory of the matter after all.

"The actor only has ten or fifteen years of 'star worth,' says Beck, "and into his endeavor, if he is at all talented, he brings as much intelligence, skill and patience as a successful man of business who earns hundreds of thousands. Why should he not receive money for delivering valuable goods?"

STUDENTS ACT A PLAY.

The senior members of the Empire Theatre Dramatic School on Thursday afternoon, Feb. 8, presented "Captain Joe," a comedy in four acts, by Alice Gerstenberg, at the Empire Theatre, with the following cast:

Richard Austen	Gordon Gusnlas
Paul Kempton	F. Scril Peck
Tom Brumnel	Maurice Sylbert
Harry Young ("Skinny")	Frank W. Doecker
Harcos Bailey	Guthrie McClintic
Josephine Scott (Captain Joe)	Elizabeth Eyre
Mildred Linn (her roommate)	Marguerite Bectterson
Kate Winston (2d team centre forward)	Dorothy Gwyane
Sue Carpenter (the Shark)	Dorothy Ellis
Margaret Fox (Class President)	Mary Petleoins
Lily Whitcomb ("Batty")	Frances Perse
June Powell (the little freshman)	Harriette Rossignol
Mary Black (the bill collector)	Helena Francis
Mrs. Scott (Joe's Aunt)	Ellen Kraes
"Peggie Nelson" of the Team	Maude Eddy
Team Girls	Miriam Barnham, Hallie Randolph
Girls of the College	Jeannette Davis, Anna Genevieve Melin

NOW LEADING WOMAN.

Madge Tyrone, formerly with Edna May Spooner and leading Brooklyn stock companies, is now leading woman in the vaudeville stock at the McKinley Square Theatre, where she has become quite a favorite.

FAMOUS CONDUCTOR ARRIVES.

Felix Weingartner the famous German conductor, arrived here Feb. 8, to conduct four performances of "Tristan und Isolde," for Mme. Nordica, at the Boston Opera House, Feb. 12, 17, 21 and 23. This will be his first appearance as a conductor of opera in this country.

HARRIS TO PRODUCE NEW PLAY.

Henry B. Harris has announced the early production of Kollett Chambers' new play, "The Right to Be Happy," with Dorothy Donnelly featured in the cast. Rehearsals began Feb. 8, and the first performance out of town will be given on Feb. 26.

NOW LEADING MAN.

Robert La Salle, recently connected with the Poli Stock, is now leading man in the vaudeville stock at the McKinley Square Theatre, and has made quite a reputation in the short time he has been here.

VILLASANA ENGAGED.

Juan Villasana, for the past two years with Blanche Ring, is now playing character parts in the McKinley Square Vaudeville Stock, and is making good.

WISE IN VAUDEVILLE.

Thomas A. Wise will open at the Fifth Avenue Theatre on Feb. 19, in a new act called "A Chip of the Old Block," a little comedy, by Byron Ongley.

M. STEIN'S MAKE-UP
ABSOLUTELY GUARANTEED
SELLING AGENTS

ALABAMA
Anniston
J. L. Wilds
Birmingham
R. S. Norton, Drugs
Jacobs' Pharmacy
Letaw's Pharmacy
Gunn's Pharmacy
Adams Drug Co.
Mobile
Van Antwerp's, Drugs
Dave S. Bauer
Montgomery
Mattox Drug Stores
Tuscaloosa
Bingham Drug Co.

ARIZONA
Globe
Palace Drug Co.
Phoenix
Owl Pharmacy

ARKANSAS
Fort Smith
Palace Drug Store
Hot Springs
Morris Drug Co.
Sorrell's Drug Co.
Little Rock
Bordeaux's Pharmacy
Armistead-Britton Co.
Pine Bluff
Mann-Tankersley Co.

CALIFORNIA
Bakersfield
Baer Bros., Drugs
Chico
Lee Pharmacy
Eureka
Pacific Pharmacy
Fresno
Patterson Block Phar.
Smith' Bros.,
Monroe Drug Co.
Long Beach
Green Crown Drug Co.
Los Angeles
Chambers Drug Co.
Godfrey & Moore
Dean Drug Co.
Angelus Pharmacy
Vance's Drug Store
Demert Drug Co.
Sun Drug Co.
C. H. Lewis
Oakland
The Owl Drug Co.
Chas. Hoffman & Co.
Redlands
Spoor's Drug Store
Riverside
Nebiett Drug Store
Sacramento
Neve Drug Co.
San Bernardino
The Owl Drug Store
Towne, Secombe & Allison
San Diego
Plaza Pharmacy
San Francisco
The Owl Drug Co.
Parent's Stationery
Goldstein's Hair Store
Waeleler's Pharmacies
No Percentage Drug
Crown Drug Co.
B. & S. Drug Co.
San Jose
Curtis & Hemke, Drugs
Thomas Drug Co.
Santa Cruz
Palmer Drug Co.

CALIFORNIA—C ont.
Woodland
J. V. Leithold

CANADA
Brantford
Mrs. I. Dash
H. E. Perrott
Calgary, Alta.
Jas. Findlay Drug Co.
Edmonton
J. F. McCallum
Fort William
Clarke Bros.
Halifax, N. S.
G. A. Burbidge
Hamilton
J. P. Hennessey
Kelowna, B. C.
P. B. Willits & Co.
Kingston
Mahood's Drug Store
Lethbridge, Alta.
Alberta Drug Co.
London
E. L. Guillemont
Montreal
Oliver Dowler
Sanitary Pharmacy
Myer Freeman
Ottawa
Allen & Cochrane
Port Arthur
W. T. McEachern
St. John, N. B.
M. V. Paddock
Sault Ste. Marie
C. T. Adams & Co.
Toronto
G. Tamblyn, Drugs
J. P. Hennessey
Liggitt's, Limited
Vancouver, B. C.
McDuffee Bros. & Co.
Burns & Calms

COLORADO
Colorado Springs
Robinson Drug Co.
Denver
Schoitz Drug Co.
Godfrey & Moore
Dean Drug Co.
Angelus Pharmacy
Vance's Drug Store
Demert Drug Co.
Sun Drug Co.
C. H. Lewis

CONNECTICUT
Bridgeport
Hamilton's Pharmacy
Hartford
Woman's Drug Store
Bristol
W. J. Madden
Hartford
C. B. Miller, Drugs
The Rapelye Drug Co.
Middletown
Buell & Biatchley
New Britain
S. P. Sterrs
New Haven
A. F. Woodruff & Son
Stamford
W. T. Marron, Drugs
Waterbury
Dexter & Co., Drugs

DIST. OF COL.
Washington
Klocsewski's Pharmacy
Steven's Pharmacy
Henry Evans
Temple Drug Store
Christiani Drug Co.

DELAWARE
Wilmington
Belt Drug Store

FLORIDA
Jacksonville
Bettes Pharmacy
O'Donald Drug Co.
Kirk's Pharmacy
Tampa
Taylor's Drug Store

GEORGIA
Albany
Owl Drug Co.
Atlanta
Jacobs Pharmacy Co.
The Grand Pharmacy
Elkin Drug Co.
Conner & Linn
M. Rich & Bros. Co.
Cox Prescription
Augusta
T. G. Howard, Drugs
Alexander Drug Co.
Macon
Murray & Sparks Co.
Taylor-Byrd Co.
Savannah
Livingston Pharmacy

ILLINOIS
Aurora
L. N. Benton, Drugs
Devries & Hart
Bloomington
Cobleigh Drug Co.
Trey's Drug Store
Cairo
P. G. Schuh & Sons
Champaign
H. Swannell & Son
Chicago
G. F. Wisehack Co.
Central Drug Co.
Chicago Costume Works
Revere Pharmacy
Congress Drug Co.
H. M. Moffett
Walter H. Kroukuup
A. B. Fechter
Fritz Schoultz & Co.
Harrison Pharmacy
Public Drug Co.
Buck & Connor
Consumers' Drug Co.
Oscar S. Betting
Barrett's Drug Store
Robt. G. Hug
Home Drug Co.
Ashland Drug Co.
Auditorium Pharmacy
C. W. Hoffman
E. B. Schleiser
New Pharmacy
L. J. Barnes
Jno. J. Samuels
Crown Pharmacy
Thayer Drug Store
M. R. Stuntz
O. H. Matz
Hottinger Drug Co.
Iver L. Ege
Cameron & Co., Cost.
Langerman's Pharmacy
Chas. Weidhild & Co.
M. A. Train
Chicago Heights
Stolte's Drug Store
Decatur
P. Ewing Supply House
Opera House Drug Store

ILLINOIS—Cont.
E. St. Louis
M. Sonday, Drugs
Elgin
Economical Drug Co.
Jacksonville
City Drug Store
Joliet
Central Drug Store
Moline
Gus Lindvall
Jericho's Drug Store
Monmouth
Red Cross Pharmacy
Peoria
R. D. McDougal, Drugs
Red Cross Pharmacy
De Kroyft's Pharmacy
Quincy
Reed Bros.
Rockford
Red Cross Pharmacy
Springfield
Sell & Coe, Druggists
Mitchell's Drug Store

INDIANA
Anderson
Central Pharmacy
Elkhart
Houseworth Bros.
Evansville
J. F. Bomm Drug Store
Schaepfer, Drugs
Fort Wayne
Meyer Bros. Co., Drugs
People's Drug Store
Frankfort
E. B. Merritt
Indianapolis
Charles W. Eichrodt
Fergus Pharmacy
Weber Drug Co.
E. W. Stucky, Drugs
Lafayette
A. V. klenly, Drugs
Logansport
W. H. Porter & Co.
Marion
The Medicine Shop
Michigan City
Ohming Drug Co.
Muncie
Owl Drug Store
Richmond
Conkey Drug Co.
South Bend
Economical Drug Store
Public Drug Store
Terre Haute
A. Hers
Averlit-Dersey Drug

IOWA
Burlington
Sutter-Ludman Drug
Cedar Rapids
Boyson Drug Co.
Emerson's Pharmacy
Clinton
James De Lenge
Davenport
Kistenmacher's Phar.
G. Schlegel & Son
Des Moines
Gulberson Costume Co.
Lee Lindsay Drug Co.
Lloyd Coon Co.
M. J. Olson Phar,
Dubuque
T. W. Rnete Drug Co.

IOWA—Cont.
Belmert Drug Co.
C. J. Lander
Mason City
Brady Drug Co.
Ottumwa
W. L. Sargent, Drugs
Sioux City
Wm. J. Kline, Drugs
Waterloo
Knapp Drug Co.
Wangler Bros. Co.
Taggart Drug Store

KANSAS
Chanute
Brown Pharmacy Co.
Coffeyville
Jordan-Flores Drug Co.
Emporia
W. R. Irwin
Hutchinson
Briggs Bros.
Iola
Burrell's Drug Store
Leavenworth
Ed. C. Fritsche, Drugs
Manhattan
Palace Drug Co.
Parsons
W. C. McKee, Drugs
Topeka
Roll Lindburg, Drugs
Wichita
J. P. Bowley, Drugs
Wichita
Higginson Drug Co.
Dockum Drug Co.
Means Bros.

KENTUCKY
Frankfort
W. H. Averill's Sons
Hopkinsville
G. E. Comtzler
Lexington
Cooper & Dunn
Louisville
Buschemeyer Bros.
Taylor Isaacs Drug Co.
A. Kopries, Cost.
Newman Drug Co.
Owensboro
Smith & Bates
Paducah
Gilbert's Drug Store

LOUISIANA
Alexandria
Rapides Drug Co.
Baton Rouge
Van A. Woods, Drugs
Lake Charles
Von Phul & Gordon
Monroe
Monroe Drug Co.
New Orleans
American Drug Store
P. L. Cusachs, Drugs
A. Micas
Katz & Besthoff
Shreveport
Saenger Bros., Drugs
Meyer Drug Co.

MAINE
Bangor
C. A. Fowler, Drugs
Houlton
O. F. French & Son
Lewiston
Leadbetter Drug Store

MAINE—Cont.
Portland
A. Carlea
H. H. Hay Sons
Waterville
Davieu's Pharmacy

MARYLAND
Baltimore
Williemson & Watts
S. Le Roy Robinson
H. S. Hartogensis
Morgan & Millard, Drugs
Sonnenburg-Hahlston
Kahn's Drug Shop
Spettler Drug Co.
Cumberland
L. L. Kimes & Bro.
Hagerstown
Eakle & Young

MASSACHUSETTS
Boston
Klein's Pharmacies
Green's Pharmacy
Knight's Pharmacy
W. B. Hunt Co., Drugs
Woodward Drug Co.
S. A. D. Sheppard & Co.
Epstein Drug Co.
Fall River
Hall & Lyon Co.
W. A. Chaplain Co.
Fall River
Toubey's Pharmacy
Gloucester
M. L. Wetherell, Drugs
Haverhill
Hall & Lyon Co.
Holyoke
Geo. F. O'Connor
Hall & Lyon Co.
Lowell
Carleton & Howe
Carter & Sherburne Co.
Lynn
J. M. Nelson, Drugs
New Bedford
The Browne Pharmacy
Pittsfield
The Fahey Pharmacy
Springfield
H. & J. Brewer Co.
Worcester
Green, The Druggist
Scott & Son
Hall & Lyon Co.

MICHIGAN
Ann Arbor
Eberbach & Son
Battle Creek
Baker-Jones Co.
Bay City
Mason & Beach
Owl Drug Co.
Detroit
Mrs. Clara M. Read
Standard Drug Store
B. C. Kissel, Drugs
Gray & Worcester
Brown Pharmacy Co.
Wm. W. Piers, Drugs
Whitney Costume Co.
Mrs. R. W. Allen
William A. Hall
Flint
Crampton & Brichfield
Grand Rapids
Pack Bros.' Drug Co.
Schronder's Drug Store
West's Drug Stores
Jackson
Athenaeum Pharmacy

MICHIGAN—Cont.
Kalamazoo
Rollins Bros.
J. L. Wallace Drugs
Lansing
Robinson Drug Co.
Rouser's Drug Store
Muskegon
Fred Brundage, Drugs
Port Huron
Kelli's Drug Store
J. Lohrstorfer
Saginaw
Marwinske & Loebrich
Sault Ste. Marie
Fred R. Price, Drugs
Traverse City
E. E. Miller & Son

MINNESOTA
Crookston
Yeo's Drug Store
Duluth
Mattix Drug Stores
Wirth's Drug Store
A. E. Swedberg
Mankato
John J. Lamm
Minneapolis
A. D. Thompson Drug Co.
Charles H. Cricker
Voegeli Bros. Drug Co.
Owl Drug Store
Smith Costume Co.
Brownlee Drug Co.
Hughes' Drug Co.
Metropolitan Drug
Owatonna
J. B. Christgau
Red Wing
Kuhn's Drug Store
St. Paul
Martin Giesen
A. T. Hall, Drugs
F. M. Parker & Co.
City Drug Store
H. A. Becker & Son
Chas. T. Heller
Stillwater
Brenner Drug Co.

MISSISSIPPI
Meridian
Staple Pharmacy
Vicksburg
King & Co., Drugs

MISSOURI
Brookfield
Chas. Green
Columbia
Columbia Drug Co.
Joplin
The Cooper Drug Co.
Kansas City
Midland Pharmacy
Orpheum Pharmacy
Owl Drug Co.
Federmann's Drug Store
Central Pharmacy
Club Pharmacy
Goldblatt Bros.
St. Joseph
Saint Joseph Drug Co.
Soper's Pharmacy
St. Louis
R. Schmidt, Costumer
Anti-Monopoly Drug
Enderle Drug Co.
Doering Bros.
A. Prager, Wigs
Judge & Dolph, Drugs
Mrs. B. Sivering
City Hall Drug Store
B. Katsky Drug Co.

MISSOURI—Cont.
Central Drug Co.
Grand-Leclede Drug
Wolf-Wilson Co.
Welpart Drug Co.
Regent Pharmacy
Sedalia
Scotten Drug Co.
Springfield
C. H. Dalrymple

MONTANA
Billings
Lee Warren, Drugs
Bozeman
Bozeman Pharmacy
Butte
Colbert Drug Co.
Carney's Pharmacy
Helena
Parchen Drug Co.
Livingston
Seaman's Pharmacy
Missoula
Missoula Drug Co.

NEBRASKA
Beatrice
Beck & Bullis
Lincoln
Riggs Pharmacy Co.
Meier Drug Co.
Omaha
Sherman & McConnell Co.
Beaton Drug Co.
Theo. Liebel & Son
Unitt-Dorchal Co.
Myers-Dillon Co.
Owl Drug Co.

N. HAMPSHIRE
Berlin
Cournoyer Pharmacy
Manchester
O. L. Giguere, Drugs

NEW JERSEY
Asbury Park
Throckmorton's Pharmacy
Atlantic City
Apollo Pharmacy
Bayonne
Balkley's Drug Stores
Camden
Dr. Paul N. Litchfield
Denver
Thos. K. Edwards
Elizabeth
Graham & McCloskey
Hoboken
Wm. Kemish
Jersey City
Hartnett Drug Co.
F. G. Schaefer
Lanet Drug Co.
Hegeman & Co.
C. J. McCloskey
Newark
Firemen's Pharmacy Co.
Chas. Holzhauer, Drugs
Riker & Sons Co.
Menk's Pharmacy
Crescent Drug Store
L. Bamberger & Co.
New Brunswick
Van Deursen Pharmacy
Monigan's Pharmacy
Orange
James C. Hakes
Passaic
Carroll Drug Co.
Paterson
Smith Drug Co.
Samuel Sykes
James L. Smart
F. W. Bowne

1912 BIG BALLAD HIT 1912

Baby is Calling For You

Extract from second verse:

"May I
Come home and live,
I will forgive,
This for baby's sake I will do!
You've broken my heart,
But we can't live apart,
While [BABY IS CALLING FOR YOU]
Jim."

This song is reputed the most original and most beautiful child song ever written.

Sprung to Fame in One Night

Everybody is singing and playing it.

"This is the greatest song that I ever sang; to say nothing of the endless encores I receive, I actually make them cry." ROY JEROME

Enclose 4 cents postage for orchestrations, etc.

J. M. Wilcockson Music Co.
HAMMOND, IND.

SLIDES BY
EXCELSIOR SLIDE CO., N. Y.

WANT QUICK, Comedian Up in Acts
Young Attractive Woman. All must do specialities; change for week; work in acts and have wardrobe. Small show; small towns. Limit, $17; pay own; positively sure. W. F. P. LAMARSH, Salem, O.

FOX BOOKINGS FOR FEB. 12-14.

WASHINGTON (New York).—Maddern, Nugent and company, Tuscott and Tuscott, Goodwin Bros., Royal Hindu Japs, United Trio, and Lillian Bender.

NIXO (New York).—Van Kenzie and company, Locke Linder, Baker-De Vor Trio, Callan and Calian, Grny Trio, and William Dick.

CITY (New York).—The Laughing horse, Pauline Hedding and company, Miller Musical Trio, Page and Wilton, De Vine and Mae, Lorraine and Carmen, and Yvette Rugel.

RIVERSIDE (New York).—William Lytell and company, Le Roy and Hoan, Enigma, the Viscocia, and others.

GOTHAM (New York).—Douglas Washburn and company, Hensel and Pierce, Court and Dun, De Lord, Blondell and Tucker, Watkins and Williams, and Pilaton.

STAR (New York).—Jos. R. Keiter and company, Keeler and Dunbar, Mack and Clancy Twins, Pike and Calfane, Clark and Verdi, and Arnaut.

FOLLY (Brooklyn, N. Y.)—Bobby Leonard and company, Sherman and McNaughton, Van Hampton and Joslyn, Eckert and Berg, Francis and Denne, and Plotti.

GRAND OPERA HOUSE (Brooklyn, N. Y.)—Arthur Ross and company, Bernard and Roberts, De Alma and Mae, Lewis and Chapin, the Richards, and Elsa Vandeveort.

COMEDY (Brooklyn, N. Y.)—"The Only Son," Celller Sisters, Proell Trio, Austin and Corbin, the Kitts Duo, and Mary Quinn.

WASHINGTON (Newark, N. J.)—Charles Howe and company, Coyne and Lee, Power Trio, White and Clay Sisters, Billie and Maude Keller, and the Great Nichols.

GRAND OPERA HOUSE (New Haven, Conn.)—J. J. Morrison and company, Rialto, Wally Trio, Zeno and Mandell, Rose Four, and R. H. Moore.

TWO CRONIES MEET.

Al. Fostell, of Fostell and Emmett, spent a very pleasant afternoon at McVicker's Theatre, Chicago, at the matinee, with his old time chum, Geo. Mc Devere, who is stage manager and featured as Neb, the old family servant, in "In Old Kentucky."

Between the acts the two cronies had a good visit in George's dressing room until it was time to go from labor to refreshments, talking over old times and timers who have passed and gone from the glare of the footlights, and of the changes that have come over the show business since they first met in New York in 1887, when they were each doing a musical act. Strange to say, a short while after they both had for a partner Joe Flynn, who later became world famous as the author of "Down Went McGinty," and who also was one of the first to do a parody turn and is still at it, singing his own compositions.

Another old timer of the good old variety days, Burt G. Clark, formerly of Clark and Edwards, a Dutch act of yodlers, and with "In Old Kctucky," playing the Colonel, and certainly knows how to handle his part. The show, which has been on the road for over twenty years, like "Uncle Tom's Cabin," still holds its own, and is playing to capacity business wherever they appear.

MERRY-GO-ROUND MAKER DEAD.

Col. V. J. Shimek, the senior partner of the firm of Shimek Bros., hand-organ manufacturers, in Baltimore, Md., died on Jan. 13, after a lingering illness.

The firm, with Col. Shimek as the head, started business in 1868, and in a short time became well known throughout the entire country, doing an immense business. The business of the firm will be continued, with Joseph V. Shimek as general manager.

Col. Shimek was the leading Bohemian in Baltimore, and was highly esteemed, not only by the people of his own nationality, but had hosts of friends among citizens of all classes, including city, State and government officials of all parties.

"DEAR OLD BILLY" CO.

Mr. Hawtrey and his London players, presenting "Dear Old Billy," are now in their thirty-sixth week of a tour that will last one solid year.

Mr. Hawtrey has played to very large receipts throughout Canada, and is now playing British Columbia to record breaking receipts.

He will start East in March, and finish up the season in the maritime provinces, after which he will begin rehearsals of a new play, to be produced at Chicago the latter part of April.

FRIZZO.

The great Italian protean artist, arrived Feb. 9, from Italy. He does an act similar to that of Fregoli, in an elaborate style. He carries ten people and a carload of scenery. His show runs from one to two hours. He is a dramatic sketch, exceptionally clever, and "went over" great. We are offered very good time and the sketch will; I am sure, get the big time soon on its merits."

JOSEPH REMINGTON writes: "Have just produced a very clever playlet, entitled 'Salesman,' by Fred Allen, of Cincinnati. It is a dramatic sketch, exceptionally clever, and 'went over' great. We are offered very good time and the sketch will; I am sure, get the big time soon on its merits."

ELMER E. CAMPBELL AND HIS NEW $200,000 REGENT HOTEL.

Many of the readers of this special edition of THE CLIPPER will no doubt recognize in the above cut an excellent likeness of Elmer E. Campbell, the hustling hotel and business man of Fourteenth Street, St. Louis, who is proprietor of the REGENT and PARAMOUNT HOTELS of that city.

Mr. Campbell has gained fame throughout the theatrical profession by his successful business methods and knowing how to conduct a theatrical hotel. And from that standpoint of success he is building a new $200 000 modern, fireproof hotel, as illustrated above, which will occupy nearly a half a block, just across the street from his present one. The new hotel will have 150 rooms, of which 50 will have private bath. All will be outside rooms, and lavishly furnished throughout. Hot and cold running water, telephone and call bells in every room. Electric elevators and all modern conveniences will prevail, and will be ready for occupancy on or about April 1, as a theatrical hotel exclusively.

Mr. Campbell has also shown his wish to make every detail of the performer's visit to St. Louis as comfortable as possible by furnishing an elegant clubroom for their use, at great expense to him, on the ground floor of his present hotel. The clubroom is very cosy, and handsomely furnished with a piano, writing desk, daily newspapers, and the papers of the profession. The club is the only one of its kind in St. Louis, and is for the benefit of the members of the theatrical profession. The idea is to give them a place to meet and spend their idle moments.

A large and nicely furnished cafe and restaurant, with the best of service and popular prices, is in connection with the hotel and clubroom, and our readers cannot possibly do better than to call on Mr. Campbell when in St. Louis, who, in addition to having a first class hotel, is a good-hearted fellow.

H. H. FRANKLIN writes: "So many answers to my last ad. in THE CLIPPER that it was almost impossible to answer all, and all positions have been filled. For securing good people at any time, I commend THE CLIPPER always."

DE GROOTE AND LANGTRY report great success with their new act, "The Rick," written especially for them by William Seaborn. The team has just opened on the Sun circuit, after a most successful tour of the Doutrick time out of Chicago.

FREDRICK M. McCLOY, In THE NEW YORK STAR, Says:

"There has not been a Greater Laughing Show in the Columbia Theatre since the day that house was opened.

SAM HOWE'S LOVEMAKERS

BURLESQUERS

"It is a show that cannot fail to appeal to all classes of theatre goers. There is not a suggestive thing or movement from the beginning to the finish, and yet it is 'gingery,' but not of the offensive sort."

M. STEIN'S · MAKE-UP

ABSOLUTELY GUARANTEED

SELLING AGENTS

NEW JERSEY—Cont.
Perth Amboy
Lauer Drug Co.
Trenton
Chas. Stuckert
Riker's Drug Store
NEW YORK
Albany
Warner Drug Co.
Wm. Sautter Co.
Louis Sautter
Morris Drug Co.
Amsterdam
Wm. Wilson, Jr.
Auburn
A. E. Adams, Drugs
Osborne Houses Pharmacy
Chas. H. Sagar Co.

NEW YORK—Cont.
Pinkhill-on-Hudson
Loughran's Pharmacy
Glens Falls
Bert H. Bentley, Drugs
Gloversville
Windsor Pharmacy
Jamestown
Swanson Drug Co.
Kingston
Wm. S. Bitings
Little Falls
O'Rourke & Horley
Lockport
Bayliss & Sweet
Mechanicsville
N. T. Van Rensselaer
Mt. Vernon
Ankerson's Pharmacy

NEW YORK—Cont.
Sayer Drug Co.
C. A. Henckleson
Harry Doien
Paul L. Caplan
Dorb Drug Co.
Schaaf Bros.
Edward Fuehrer
Caswell-Massey Co.
Chas. Doring Co.
J. W. Reed Co.
L. & O. Goldlust
A. Baltzer
Niagara Falls
Croy's Drug Store
Olean
F. R. Brothers & Co.

NEW YORK—Cont.
Watertown
T. T. Lewis, Costumer
C. D. Tyron, Drugs
White Plains
Ballard Drug Co.
Yonkers
Hegeman & Co.
N. CAROLINA
Asheville
Smith's Drug Store
Charlotte
Woodall & Sheppard
Raleigh
Wake Drug Store
Wilmington
Bunting Drug Co.
Winston-Salem
P. A. Thompson
N. DAKOTA
Bismarck
Cowan's Drug Store
Fargo
Broadway Pharmacy
OHIO
Akron
The Harper Drug Co.
Alliance
Vale, the Drug Man
Cambridge
Brenan & Wilson
Canton
Bolender's Pharmacy
Roth & Hog Co.
Cincinnati
Weatherhead Pharmacy
Voss & Laksnp
M. C. Dow, Drugs
J. C. Kreiger's Sons
Theo. Rosenthal
Poetzinger's Pharmacy
Cleveland
W. G. Marshall
W. Kramer & Son
Standard Drug Co.
The Prospect Pharmacy
Giehm & Selzer Co.
Columbus
F. F. Myrants
Kampmann Costume
May Drug Co.
Dayton
Burkitt's Drug Store
Ed. Liverpool
Chas. T. Larkins
Jesse D. Halloway
Elyria
C. W. Phillips
Lima
Central Drug Store
H. F. Yorkamp
Enterprise Drug Store
Newark
T. J. Evans
Portsmouth
Fisher & Streich Phar.
Sidney
A. S. White's Pharmacy
Springfield
H. J. Churchman
Westle's Cut Rate Drugs
Adams Schmidt, Drugs
Steubenville
O. B. Pierce & Co.
Toledo
West Drug Store
Boody House Pharmacy
Youngstown
Stahl's Drug Store

OHIO—Cont.
Zanesville
Baird's Pharmacy
Townsend Cut Rate Drugs
OKLAHOMA
Ardmore
City Drug Store
Clinton
Red Cross Drug Store
Durant
Corner Drug Store
El Reno
City Drug Store
Enid
Owl Drug Co.
Peerless Drug Co.
Lawton
Jones Bros.' Drug Co.
McAlester
E. A. Daniels, Drugs
Muskogee
Muskogee Drug Co.
Crystal Drug Co.
Morhart Drug Co.
Oklahoma City
Westfall Drug Co.
Frank M. Wever
City Hall Pharmacy
Sapulpa
Frisco Drug Co.
Tulsa
Shackie Drug Co.
OREGON
Albany
Woodworth Drug Co.
Bedford
Leon B. Hasking, Drugs
Portland
Powers & Estes
Woodard, Clarke & Co.
Stipe Taylor Drug Co.
Rowe & Martin
Skidmore Drug Co.
Leland Drug Co.
Salem
Opera House Phar.
PENNSYLVANIA
Allegheny
The May Drug Co.
Allentown
Palace Pharmacy
Altoona
Boecking & Mareditch
Braddock
W. A. Kulp, Drugs
Butler
The Crystal Pharmacy
Easton
A. J. Odenwelder
Erie
Adams & Streeber
Frank L. Pelaia, Drugs
Andrew's Pharmacy
Germantown
H. J. Kelly & Co.
Greensburg
Stephenson Co.
Harrisburg
Gorgas, the Druggist
J. C. Knamiger
Hazleton
Eble Pharmacy
Homestead
McKee Drug Co.
Johnstown
Emil K. Roth, Drugs
Charles Young
Lancaster
Brubaker Brothers

PENNA.—Cont.
John H. Miller
McKeesport
Hiawatha Drug Store
New Castle
Love & Megown
Oil City
W. K. George, Drugs
Philadelphia
H. A. Nolte, Drugs
Van Horn & Son
Laubach Pharmacy
Geo. B. Evans, Drugs
Wass & Son, Costumer
Miller Drug Co.
Jacobs Bros.
H. L. Horst & Co.
United Drug Stores
Phillip L. Barlemer
Pittsburgh
The May Drug Co.
Esser Bros.
E. E. Heck
Liberty Drug Co.
McKennan Drug Co.
Plymouth
G. J. Durbin, Drugs
Pottstown
Chas. S. Benta, Drugs
Reading
Bamford & Kemp
Stelck's Pharmacy
American Medicine Co.
Scranton
Fahrenholt, Costumer
Baumeister Pharmacy
Shamokin
Hollenback & Raker
Washington
S. M. Tompkinson
Wilkes-Barre
Frank & Barber
The Mehane Pharmacy
Swainbank, Drugs
W. J. Pauling & Co.
Wilkinsburg
Smith Drug Co.
Williamsport
Millener Drug Co.
York
Helges & Hildebrand
RHODE ISLAND
Newport
Hall & Lyon Co.
Providence
Colonial Drug Co.
J. Fred Gibson Co.
Hall & Lyon Co.
Woonsocket
Desrochers Bros., Drugs
S. CAROLINA
Charleston
Paragon Drug Co.
Columbia
Taylor Drug Co.
S. DAKOTA
Sioux Falls
R. F. Brown, Drugs
TENNESSEE
Chattanooga
Live & Let Live Drug
The People's Pharmacy
Jo Anderson
Knoxville
Kuhlman's Drug Stores
Sharp's Drug Store
Memphis
Wm. Kasten

TENNESSEE—Cont.
A. Renkert & Co.
Moseley-Robinson Co.
Nashville
C. R. Badoux Hair Goods
Sand & Sumpter Drug
De Moville Drug Co.
Jennings Pharmacy
Max Bloomstein
TEXAS
Austin
Van Smith Drug Co.
H. C. Jackson
Beaumont
Post Office Drug Store
Bonham
J. W. Peeler Pharmacy
Corsicana
Harper-Kenner Co.
Dallas
The Owl Drug Co.
Stellern & Sons
Dallas Costume Co.
El Paso
A. E. Ryan & Co.
Ft. Worth
Lowe's Drug Store
Covey & Martin
Renfro's Pharmacy
Gainesville
Edwards Drug Co.
Galveston
Star Drug Store
J. J. Schott
Houston
Rouse's
Lawyer's Drug Store
Paul Pharmacy
Paris
Greiner & Mohr
San Antonio
Wm. C. Kelteyer
20th Century Phar.
Sherman
Craycroft-Simpson, Drugs
Waco
Old Corner Drug Store
Wichita Falls
Marchman's Drug
UTAH
Ogden
Utahna Drug Co.
Salt Lake City
B. F. Ott Drug Co.
G. F. Brice Drug Co.
Holliday Drug Co.
Druehl & Franken
Schramm-Johnson
Dayton Drug Co.
Owl Drug Co.
Willes-Horne Drug Co.
VERMONT
Barre
C. H. Kendrick & Co.
Brattleboro
Wilfred F. Root
Burlington
Bellrose Pharmacy
VIRGINIA
Lynchburg
Central Pharmacy
Norfolk
Bernard Ries
Law Bldg. Pharmacy
Jordan's Colonial Hotel
Coote's Pharmacy
Richmond
J. Blair, Drugs
Tragle Drug Co.
Thos. T. Jeffries

VIRGINIA—Cont.
Roanoke
R. G. Dudley & Co.
Vanlear Bros.
Keyser-Warren Co.
WASHINGTON
Bellingham
Engberg's Pharmacy
Owl Pharmacy
Everett
Roberts Bros.
Hoquiam
Frank Gillette
North Yakima
Clark's Pharmacy
Pioneer Drug Co.
Seattle
Shaw's Pharmacies
Quaker Drug Co.
Swift's Pharmacies
Kinnel Bros.
Bartell Drug Co.
Spokane
Demert Drug Co.
Watson Drug Co.
The Ritter Co.
Club Pharmacy
Western Drug Co.
Tacoma
The Owl Drug Co.
Bouney's Pharmacy
French Drug Co.
Walla Walla
Talman Drug Co.
Platt's Pharmacy
W. VIRGINIA
Charleston
Krieg & Price
Opera Pharmacy
Clarksburg
Waldo Drug Co.
Elkins
Elkins Drug Co.
Fairmont
Mountain City Drug Co.
Grafton
Comerford's Phar.
Morgantown
Resm's Drug Store
Parkersburg
O. J. Stout & Co.
Wheeling
McLain's Drug Store
Baer's Pharmacy
WISCONSIN
Appleton
Downer's Pharmacy
Fond du Lac
W. R. Plank Drug Co.
Green Bay
R. L. McDonald's Drugs
Kenosha
Kradwell Drug Co.
Racine
Hoeschler Bros.
Madison
The Menges Pharmacies
Dettlof's Pharmacy
Milwaukee
Dodde Drug Store
The A. Spiegel Co.
Schrader Drug Co.
Diller's Pharmacy
Racine
Pokorny Drug Co.
Kradwell Drug Co.
Superior
C. W. Aust, Druggist

M. STEINS·MAKE-UP
PRICE·LIST.

Alpine Cold Cream Pound Cans, 75c. Jars, 15c.		**Grease Paint** 25c. Stick in Cardboard Tubes 15c. Stick in Cardboard Tubes **Creole Rouge,** 20c. Box
Knickerbocker Cold Cream Pound Cans, 50c. · Halves, 25c.		
Wheatcroft 40c., Bottle or Tin		**Moist Rouge,** Light, Medium, Dark, 25c. each
Face Powder Half Pound Cans, 80c. Quarters, 20c.		**Mill's Burnt Cork** Large,75c. Medium,40c. Small,25c.
Tooth Enamel 25c. Bottle	**Assorted Paints** 60c. Tin Box. **Black Eye Paint,** 25c.	**Toupee Wax** 20c. Tin Box

Mexicola Rouge 20c. Box.	**Clown White** Tin Box, 25c.	**No. 18 Rouge** 20c. Box.
Black Wax 20c. Box.	**Nose Putty** 20c. Box.	**Spirit Gum** 15c. Bottle, with Brush.
Eyebrow Pencils 10c. Each.	**Lip Stick** 15c. Metal Tube	**Cosmetics** 15c. Tin Tube.
Mascara Box with Mirror, 40c.	**Creole Cork** 75c. Large Tin.	**Liquid Rouge** 20c. per Bottle.

Manufactured by THE M. STEIN COSMETIC CO., New York

Binghamton
Waldron Drug Co.
Brooklyn
Block Drug Co.
F. J. Morrissey, Drugs
Theo. H. Bohlk
R. Burkhardt
M. J. Kantrowitz
Theo. H. Sommers
Riker's Drug Stores
I. Schlossberg
Chas. F. Goerrig
A. E. Lawrence, Cost.
Buffalo
Central Prescription
Gibb's Drug Store
Cahoon Lyon Drug Co.
Steere's Drug Shop
Potter-Buescher Co.
Rudin's Drug Store
H. A. Sloan Drugs
Coney Island
Edward A. Ancelin
Elmira
Terbell-Calkins Co.

Newburgh
Merritt's Sons
New Rochelle
N. J. Patterson
New York
Knickerbocker Pharmacy
Gibian the Druggist
Hegeman & Co.
Wm. B. Riker & Sons
Circle Pharmacy
James' Pharmacies
John W. Ferrier
A. H. McRae & Co.
Geo. Shindheim
Polk's Pharmacy
United Drug Stores
The Chemist Shop
Krause & Co.
Penn. Stat. Drug Co.
Halper Bros.
S. Holzman, Ph. G.
Cody & Berger
Griffith's Pharmacy
E. J. Ancelin
Collin's Pharmacy

Oswego
Butler Pharmacy
Philadelphia
McCulloch's Pharmacy
Rochester
B. M. Hyde Drug Co.
Dake Drug Co.
Paine Drug Co.
F. M. Kline & Co.
Rome
A. J. Broughton & Bro.
Schenectady
Van Custer Pharmacy
W. H. Quinn, Drugs
Syracuse
Stolz Bros., Drugs
Bunker & Pinm, Drugs
Hafner & Coling
Dwright-Co.
Weid-Dalton Co.
Troy
John F. Killilea
Knowlson & Co.
Utica
Sullivan & Slauson

OUT OF TOWN NEWS

Detroit, Mich.—Detroit (R. C. Whitney, mgr.) Lina Abarbanell, in "Madame Sherry," played to liberal patronage week of 5. Julian Eltinge, in "The Fascinating Widow," week 12. GARRICK (E. H. Lawrence, mgr.)—"Little Women," presented by a capable company, entertained crowded houses week of 5. "The Kiss Waltz" week 12.

LYCEUM (E. D. Stair, mgr.)—"In Old Kentucky," well presented, played to packed houses week of 4. "Everyman's Daughter" week of 12.

AVENUE (Drew & Campbell, mgr.)—The Pace Makers, with Jim Flynn, pleased large houses week of 4. The Whirl of Mirth week 11.

GAIETY (J. M. Ward, mgr.)—The Passing Parade was well received week of 4. Business good. Ben Welch's Burlesquers week of 11.

TEMPLE (J. H. Moore, mgr.)—A well balanced bill played to capacity houses week of 5. Bill week of 12: Homer B. Mason-Marguerite Keeler Co., Stepp, Mehlinger and King, Mrs. Gene Hughes and company, Silvers (Frank Oakley), Harriet Burt, Ravels and Von Kaufman, Duffy and Lorenz, and the Three Josetti Brothers.

MILES (G. W. Porter, mgr.)—Business good week of 5. Bill week of 12: The Four Diving Norrins, the Bartlett-Bretoone Co., Whitehead and Ireland, Howard Brothers, Van Cello and Nat Carr.

HARRIS' FAMILY (C. H. Preston, mgr.)—Attendance big week of 5. Bill week of 12: The Great Leon, Cowboy Williams and company, Whitney's Bohemians, Bruce and Duffet, Clucas and Jennings, Rip and Harris, Hilda Carle, Reives and Duval, Jack Sanderson, Wenrick and Waldron, and Emily Fisher.

Jackson, Mich.—Athenaeum (H. J. Porter, mgr.) "Paid in Full," Feb. 3, did well. "The Light Eternal," 4, to S. R. O. "The Old Homestead" 5, and "The Girl in the Taxi," 7, to good business. Lyman H. Howe's Pictures 10, 11; Osborn Players 17, Eugene J. Hall's Associated Players 19-25.

BIJOU (Frank B. Lanman, mgr.)—Bill week of 11: Benda Ross, Lorine McNeal, Lewis and Green, Lewis and Bell, Millard Bros., Grace Darnley, Fanny Bien, Jere Sanford, and Seven Hoo Hoo Girls.

Montreal, Can.—His Majesty's (H. Q. Brooks, mgr.) Montreal Grand Opera Co., to good houses Feb. 5-10. Miss Hornigan's English Opera Co., in "Candida and Nan," 12-17. This will start their stock season of six weeks.

PRINCESS (H. C. Judge, mgr.)—"Alias Jimmy Valentine" to good houses 5-10. "Excuse Me" 12-17. Coming: Kubelik.

ORPHEUM (Geo. Driscoll, mgr.)—Business good. Bill week of 12: William Rock and Maud Fulton, Stuart Barnes, Gracie Emmett and company, Frostini, Dare Brothers, and Kit Karson.

ROYAL (Oliver McBrien, mgr.) — Good houses greeted the Lady Buccaneers, with Leo Pardello, 5-10. Queen of Folies Bergere 12-17, Darlings of Paris 19-24.

NATIONAL (Geo. Gauvreau, mgr.) — The permanent French stock company, in "Jacques L'Homme," to good houses, 5-10. "L'Evantail" 12-17.

St. John, Can.—Opera House (F. G. Spencer, mgr.) "Beverly of Graustark" had good business Feb. 5, 6, at advance prices. Dante's "Inferno," in moving pictures, 7-10.

MOORE.—J. A. Kelly and Margaret Pearson, in songs, and moving pictures.

UNION.—Moving pictures.

GEM.—Songs and moving pictures.

STAR.—Songs and moving pictures.

LYRIC.—Johnny Fox and Lilla 3-7, Carroll and Eller 8-10, and moving pictures.

NOTE.—D. H. McDonald assumed the local management of the Opera House 2, representing F. G. Spencer, the lessee, who took control 1. Mr. McDonald is a St. John boy, and has been manager of Mr. Spencer's theatre at Yarmouth for the past three years.

Sumter, S. C.—Academy of Music (Abe Rytenberg, mgr.) "The Wolf" Feb. 9, "Madame Sherry" 10, Metropolitan Concert Co. 13, "Paid in Full" 15, Black Patti Troubadours 17, "The Cow and the Moon" 22, "The Speculator" 27.

Wilmington, Del.—Garrick (W. L. Dockstader, mgr.) bill week of 12: Victor and his band, Barnes and Crawford, Mr. and Mrs. Connelly, in "Sweethearts;" Neff and Starr, the Quigley Brothers, and Homer Barrett.

AVENUE (Lucien C. Wilson, mgr.)—Wilmington Stock Co., presenting "Janice Meredith," week of 12.

Cleveland, O.—Opera House (A. F. Harris, mgr.) week of Feb. 12, Margaret's Sylva, in "Gypsy Love."

COLONIAL (H. H. McLaughlin, mgr.—Fritzi Scheff, in "Wright Birds," 12. "The Blue Bird" 19.

LYCEUM (G. M. Todd, mgr.)—"Mutt and Jeff" 12. "Everybody's Daughter" 19.

CLEVELAND (H. D. Zirker, mgr.—Vaughn Glaser, in "The Nigger," 12.

STAR (Drew & Campbell, mgrs.)—The Broadway Gayety Girls week of 12.

EMPIRE (S. A. Lacardie, mgr.)—Bob Manchester's Cracker Jacks week of 12.

KEITH'S HIPPODROME (H. E. Daniels, mgr.)—Bill week of 12: Bertha Kalich, Adonis and Dog, Ross Romas, Isabel D'Armond and Frank Carter, Ed. Blondell and company, the Big City Four, Jim Cullen, and the Rexos.

GRAND (J. H. Michaels, mgr.)—Bill week of 12: Wm. H. Whittle, Kenny and Hollis, Musical Dixon, Mr. and Mrs. Sydney Reynolds, Harry Tsuller, Charlotte Mayes, and Glaray Bros.

PRISCILLA (P. E. Sens, mgr.)—Bill week of 12: The Weston-Raymond company, Ada Carlton, the Three Masqueria Sisters, the Kewens Brothers, the American Trio, and others.

Hamilton, O.—Grand (John E. McCarthy, mgr.) bill Feb. 12: Rose Nayson and trained cockatoos, Josephine Sabel and Pickaninnies, Paul Cosbett, Stayman and Hayden, Waldo Whipple, Carroll and Del Haney, George Smedley, and Herman and Hermsen.

Barrie's (Tom A. Smith, mgr.) — Oliver and Lewis' permanent stock continues to excellent business.

BIJOU (A. Hammerle, mgr.) — Vaudeville and motion pictures.

Scranton, Pa.—Lyceum (T. M. Gibbons, mgr.) Willes Lackaye, in "The Stranger," Feb. 10. "The Cat and the Fiddle" 14. "Over Night" 19. "He Came From Milwaukee," Feb. 8, to good houses.

POLI (John H. Docking, mgr.)—Bill week of 12: "A Night in a Turkish Bath," Barnes and Robinson, Walter S. Dickinson, Wm. Morrow and company, Lew Brandt, Musical Girls, Aerobic Girls. Business continues excellent.

ACADEMY (H. H. Smith, mgr.)—Bill week of 12: Walter Jones and "The Australian Cowboy," and company, Calahoun's Famous Talking Pictures, and other features.

COLUMBIA (G. Nelson Teets, mgr.)—Week of 12: Watson Beef Trust burlesque's premiere attraction, featuring: Billy Watson and his famous heavyweight chorus. Pat Whalen's Gaiety Girls, the past week, were well received.

NOTES.—G. Nelson Teets, manager of the Columbia, of this city, has been appointed manager of the Lyceum, at Wilkes-Barre, and will hereafter have charge over both houses. His success as manager of the Columbia has been notable. .....The annual auto show, under the direction of Hugh B. Andrews, week of Jan. 29, at Thirteenth Regiment Armory, was a great success, as also was the show at the Ninth Regiment Armory, at Wilkes-Barre, week 6, under the direction of Manager Andrews. H. B. Smith, of the New Academy, continued the William Colahoon talking picture week 5, due to their previous great success. Capacity business is the rule here.

Erie, Pa.—Majestic (J. L. Gilson, mgr.) "Seven Days" Feb. 6. Rose Stahl, in "Maggie Pepper," was favored with large business 7. "Alias Jimmy Valentine" had large house 10. May Irwin 15.

PARK OPERA HOUSE.—Col. Horne's Stock Co. were favored with packed houses during entire past week, with "The Lottery Man," "A Gentleman from Mississippi" 12.

COLUMBIA (A. H. Weschler, mgr.) had very large business during past week, B. B. O at 8 P. M., with "The Man from Home." "The Squaw Man" 12.

COLONIAL (Weschler & Cummins, mgrs.) has enjoyed fine business during entire past week. Bill 12 and week "Scrooge," Tom Terriss' English company of ten players.

HARRY HORNE has usual fine business.

NOTE.—Aviator Earle Sante, of Erie, Pa., mounted 500 feet over Presque Isle Bay, Erie, Pa., Jan. 28 and Feb. 4, flying eight miles and return in best form. He will make early Spring and Summer engagements.

Williamsport, Pa.—Lycoming Opera House (L. J. Fish, mgr.) Sam Bernard, in "The Man From Milwaukee," good business, Feb. 7. "Cat and the Fiddle," good business, 9. "The Storm" 12.

FAMILY (Mr. Boylson, mgr.)—Bill week of 12: Black and McCoon, Helen Dremen, Hines and his Marcel, Bonner and Weeks, Winston's Equestrian Seals, Appel and Eaton, Unique Comedy company, Burkes and Blanchard, Manley and Sterling, and the Unicycle Trio.

Altoona, Pa.—Mishler (L. G. Mishler, mgr.) Thos. Jefferson appeared in "Rip Van Winkle" 8, to a large audience. Mr. Jefferson made many friends here when playing at Lamont Park Theatre during the season of 1911, and they were delighted to see him again. The Girls from Missouri 12, Hadley's pictures 15, "Big Perkins" 17, the Colonial Belles Burlesquers 20, "The Sweetest Girl in Paris," with Trixie Friganza, 22; "The Third Degree" 26.

OPPYDOME (Wilmer & Vincent, mgrs.)—The usual large week's business was done 5 and week. Bill 12 and week: Brindamont, Spencer and Williams, Gertrude Lee Folsom and company, King, Bennett and Field.

Lew Fields' Enterprises

OFFICES

BROADWAY THEATRE BUILDING

NEW YORK CITY

FRANK C. LANGLEY - - - - - General Manager

WILLIAM RAYMOND SILL - Gen. Press Representative

HITS — ONLY

Any One Can Write Songs

HARRY VON TILZER

Writes Hits

HITS — ONLY

NOTE--EVERY ONE OF THESE SONGS ARE SURE-FIRE HITS

OH! MR. DREAM MAN THE SWEETEST, DAINTIEST NUMBER YOU EVER HEARD

THE RAG-TIME COBLIN MAN A WONDERFUL SONG FOR ANY KIND OF AN ACT

I WANT A GIRL JUST LIKE THE GIRL THAT MARRIED DEAR OLD DAD

DON'T LEAVE ME NOW A BRAND NEW IDEA, AND A TERRIFIC HIT

KNOCK WOOD BIGGER THAN EVER

THEY ALWAYS PICK ON ME CLEANING UP

ALL ABOARD FOR BLANKET BAY THE REAL BALLAD HIT OF THE COUNTRY

SPECIAL NOTICE—YOU WILL ALWAYS BE WELCOMED AT OUR CHICAGO OFFICE, G. O. H. BLDG.

HARRY VON TILZER MUSIC PUBLISHING CO., 125 W. 43d St., N. Y. City Address all mail to New York Office

HITS — ONLY

SARAH BERNHARDT, IN A SCENE FROM "CAMILLE."

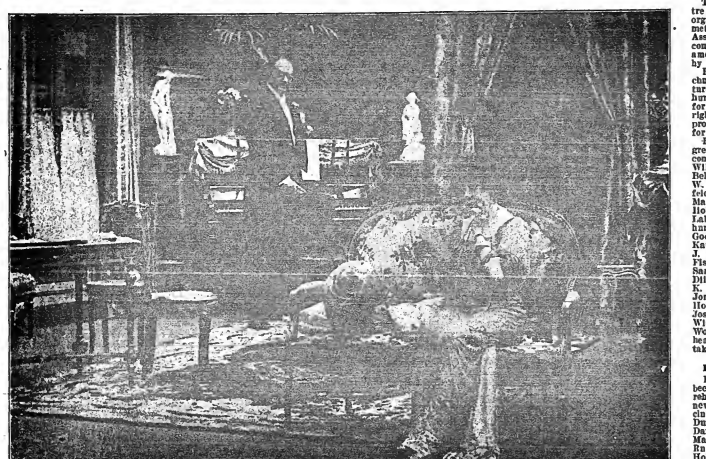

Sarah Bernhardt and Madame Rejane, the two great stars of the French stage, whose art has delighted theatregoers in every country of the world, have found immortality in the motion picture. Bernhardt has played "Camille," her greatest dramatic success, before the motion picture camera, and Rejane has produced "Sans-Gene," her greatest comedy creation. Both artistes are now recorded on the film in their best roles, and the French American Film Company, which controls these great reels, announces that they will be released on Feb. 16. State rights are now on sale, and the interest in the "Camille" and "Sans-Gene" picture plays is proved by the flood of inquiries pouring into the offices of the French-American Film Company, in the Times Building. These reels are the sensation of the motion picture world, and will undoubtedly prove one of the greatest box office attractions that the camera has yet produced.

Bernhardt was paid $30,000 for her performance, while Rejane was paid nearly as large a sum.

Bernhardt hesitated a long time before playing for motion pictures. It was the one region of the theatre that she had never explored, but, after watching many picture exhibitions and visiting motion picture studios, she accepted the commission with enthusiasm and, organizing her powerful original company for "Camille," played the Dumas classic with all the fire and genius for which she is unique. "Camille," with its tense, sharply cut situations and its familiar story, is ideal for the camera, and the result is a play of two reels of 2,275 feet, every foot of which is gripping in interest. Bernhardt is the perfect mistress of gesture, pose and expression, and the pictures make the story thrillingly plain.

Rejane followed the example of Bernhardt, and, calling together the members of the celebrated original company, she played "Sans-Gene," that sparkling, intensely dramatic comedy of the Napoleonic era. Rejane entered into the play with the spirit of a school girl. Among Parisian favorites she is the most celebrated for the free play of the body as a medium of expression, and the story unfolds on the reels with sharp emphasis and unmistakable distinction. "Sans-Gene" makes three reels of 3,050 feet.

Both stars were immensely pleased with the pictures when they watched them in the studio, and each expressed a wish to present more of their masterpieces for the motion picture camera. "If I could have watched myself in motion pictures at rehearsals I would have been a better actress," remarked Bernhardt, and Rejane declared that to watch them was a liberal education in stagecraft.

State rights of these remarkable reels are now on sale by the Franco-American Film Company, in the Times Building, and from present indications it will be only a short time before the rights of every State in the Union have been disposed of. Many managers of legitimate playhouses have declared that while they would not present the everyday motion picture, they would gladly put on Bernhardt and Rejane. In all these reels consume two hours and a half for presentation, and give an entertainment of magical attractiveness.

MANAGERS TO FIGHT TOWNSEND BILL.

The producing managers, dramatists, theatre owners and the representatives of various organizations interested in theatrical affairs met in the offices of the Producing Managers' Association, Thursday, Feb. 8, to select a committee to present the opposition to the amendment to the copyright law introduced by Congressman Townsend, of New Jersey.

Representative Townsend's bill seeks to change the present law making moving picture companies liable to not less than one hundred dollars for the first and fifty dollars for every subsequent performance of a copyrighted play to a "recovery by the copyright proprietor not to exceed one hundred dollars" for the whole infringement.

Resolutions were passed opposing Congressman Townsend's bill, and a committee composed of Augustus Thomas, Chas. Klein, William A. Brady, Charles Burnham, David Belasco, Joseph Brooks, Ligon Johnson, A. W. Dingwall, Victor Herbert, Sidney Rosenfeld, Louis Mann, Louis Werba, Marc Klaw, Harr C. Lasscher, W. D. Mann, A. M. Miller, Hollis E. Cooley, Harry Doel Parker, Francis Labadie, Robert Campbell, George Broadhurst, Philip H. Barthomlae, Jules Eckert Goodman, J. H. Clark, Arch Selwyn, Alice Kauser, Daniel Frohman, Shirley Burns, J. J. Shubert, Winthrop Ames, Harrison Grey Fiske, Henry B. Harris, George M. Cohan, Sam H. Harris, George C. Tyler, Charles B. Dillingham, Lew Fields, Joseph Weber, Jas. K. Hackett, Felix Isman, Henry Arthur Jones, L. A. Wagenhals, Colin Kemper, Geo. Hobart, Henry Blossom, Harry P. Mawson, Joseph Herbert, Harrison Rhodes, Thomas A. Wise, Edward Sheldon, John Cort and Al. Woods, will go to Washington to be at the hearing of the proposed amendment, which takes place on Wednesday, Feb. 14.

ENGAGED FOR "THE RAINBOW."

Effingham Pinto and George Pierce have been added to the cast which Henry Miller is rehearsing for his support in A. E. Thomas' new play, "The Rainbow." The cast includes at present: Robert Slow Gill, Malcom Dunn, Charles Hammond, George Pierce, Daniel Pennell, Effingham Pinto, Fania Marinoff, Laura Hope Crews, Hope Latham, Ruth Chatterton, Ethel Martin and Ruth Holt Bonclcault. "The Rainbow" will be produced at the Apollo Theatre, Atlantic City, on Monday evening, Feb. 26. After a week's engagement at the Columbia Theatre, in Washington, it will be brought into one of the theatres in Long Acre Square.

LACKAYE TO OPEN FEB. 20.

"The Carious Conduct of Judge La Garde," in which Wilton Lackaye will star, will open in Trenton, N. J., on Feb. 20.

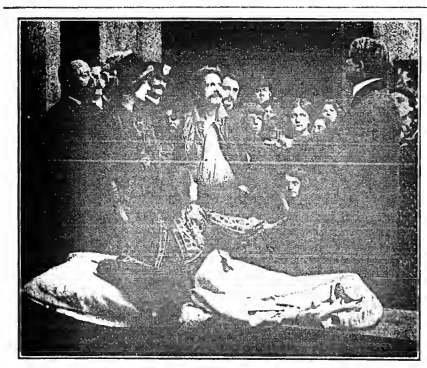

A SCENE FROM "CHILDREN WHO LABOR," Produced in co-operation with National Child Labor Commission. To be released Feb. 23, by the Edison.

"THE TOP O' TH' WORLD."

Fred Bailey writes: "Just a few lines in regard to the Bailey & Austin 'Top o' th' World' Co. It has been rumored that we have closed several times this season, which is not true. This is our twenty-second week, and business is good. We are booked up until June. The only week we layed off was the week before Christmas, and we could not play that week on account of my being very sick. The show is still under the management of Bailey & Fitzgerald. Carl Burton, formerly musical director with Lulu Glaser, has joined for the rest of the season. With best wishes, I remain sincerely yours, FRED J. BAILEY."

JOHN KENNY, chief doorkeeper at the City, New York, mourns the loss of his mother, who died last week.

BELASCO A BUYER.

David Belasco was a large buyer at the sale of the Richard H. Halsted collection, at the American Art Galleries, on Feb. 9, picking up many Oriental art objects.

ENGAGED FOR "ROSEMAID."

Werba & Luescher announce the engagement of J. Humbird Duffey, for the leading tenor role in their coming production, "Rosemaid."

EARL FLYNN AND NETTIE MCLAUGHLIN write: "We caused a sensation when we introduced our idea of the 'Texas Tommy.' It's a hit and then some more. We are now playing San Francisco, but will be going East shortly."

CONCERNING TED D. MARKS' RELIEF FUND.

When the serious illness of Ted Marks was announced a short time ago, a committee called upon Geo. M. Cohan to discuss the question of funds for Mr. Marks' relief. Messrs. Cohan & Harris promptly offered to give a special matinee performance of "The Little Millionaire" at Geo. M. Cohan's Theatre, on Thursday afternoon, Feb. 15, and tickets were placed on sale accordingly. Owing to Mr. Marks' death, which occurred Feb. 9, the benefit will, of course, not be given. Anyone who has purchased tickets or contributed funds to the entertainment can have their money refunded if they desire, by applying to George F. Considine, treasurer of the proposed benefit, at the Hotel Metropole, New York City. Any money not so claimed or refunded will go toward defraying the expenses incidental to Mr. Marks' illness, burial and the purchase of a monument.

The following letter has been sent to all those who had contributed to the Ted D. Marks' Fund:

Feb. 9, 1912.

"DEAR SIR—It is with the deepest regret that we announce to you the death of our beloved Ted Marks. The close association of the members of the committee, the many friends who have responded to the appeal of the committee, and Messrs. Cohan & Harris, (who tendered the performance of 'The Little Millionaire' and the Geo. M. Cohan Theatre for the purpose of the benefit), with the deceased for many years, rendered it not only inappropriate, but impossible, for them to participate in the performance.

"For the above reason the committee herewith tenders the return of your subscription, and upon receipt of the tickets to the performance by Geo. Considine, Metropole Hotel, New York City, or upon a written request to him for the return of your subscription, same will be promptly refunded to you.

"In lieu of the performance, the members of the committee and friends of the deceased are contributing to a fund to be used for the following purposes:

"To pay the expenses incidental to the sickness of the deceased, his funeral expenses, burial plot and a suitable monument. Unless we hear from you to the contrary within the next ten days, we shall consider your subscription as a donation to the above mentioned fund. Very truly yours,

"GEO. F. CONSIDINE, Treasurer."

MANAGER FOUND DEAD.

L. H. Willard, manager of the Jersey Shore (Pa.) Opera House had been dead in his bed in the building for two days when the body was discovered by his young son.

MOTION PICTURE EXHIBITORS' ASSOCIATION OF GREATER NEW YORK.

Seated, left to right—O. L. Lamberger, H. J. Jacobs, Samuel H. Trigger, A. D. Jacobs, Sidney Archer.

Standing, left to right—S. Schwartz, J. Coufal, R. Whitten, I. Rosenthal, William G. Janson.

FRANK DANIELS NEARLY DROWNED.

Frank Daniels is recovering from the effects of his plunge in the Miami River, Florida, on Wednesday night, Feb. 9. Mr. Daniels narrowly escaped drowning, and nearly carried down a negro waiter who tried to rescue him.

In stepping from the dock to the tender of his houseboat, "While-a-Way," at Miami, Fla., Mr. Daniels lost his footing and fell into the water. The waiter jumped in after him and attempted to drag him out. Mr. Daniels threw his arms about the negro and almost pulled him under. Henry Farmer, of Chicago, jumped into the tender, rowed to the struggling men and pulled them out.

TREASURERS' CLUB BENEFIT.

The Treasurers' Club of America will hold its annual benefit at Wallack's Theatre on Feb. 25. Messrs. George M. Cohan, Raymond Hitchcock, William Collier and Maude Raymond have volunteered.

WHEN YOU HAVE ANYTHING IN MUSIC PRINTING SEND IT TO ZIMMERMAN CINCINNATI. 300 NEVADA BLDG.

COLUMBIA AMUSEMENT COMPANY

J. HERBERT MACK, President
JULES HURTIG, Vice-President

SAM A. SCRIBNER, Sec. and Gen. Mgr.
RUD K. HYNICKA, Treasurer

DIRECTORS

CHARLES H. WALDRON — CHARLES BARTON — JOHN G. JERMON — EDWARD SIEGMAN — GUS HILL

Playing only the Recognized Burlesque Attractions

COLUMBIA AMUSEMENT COMPANY BUILDING, Broadway and 47th St., New York

EARLY HISTORY OF NEGRO MINSTRELSY

ITS RISE AND PROGRESS IN THE UNITED STATES

BY COL. T. ALLSTON BROWN.

Ethiopian minstrelsy, with its accompaniments of wit and drollery, became one of the standard amusements because of the strong appeal it made to the masses who were touched by its simple melodies and its effusions of genuine wit.

In its proper place we confess to a tender admiration for burnt cork, and we believe that one of the most pleasing features of minstrels is to give increased amusement to the fagged public. We admire the "middle-man." We respect the quiet and simple dignity with which he endures the jests and ignorance of those frivolous creatures, the "end men." We reverence, too, the vast intellectual acquirements he displays when applied to for information by those witless wolfs, and his unlimited capacity for propounding conundrums, and correcting the errors in grammar and pronunciation of "brudder-bones" and "tambo." He is the minstrel mentor to a brace of African Telemachuses, but he is born under the disadvantage that so many great minds labor under of being dwarfed by the circumstance by which he is compelled to remain surrounded. He is continually letting himself down to the capacities of the rest of the troupe, now making smooth a piece of disjointed syntax, now letting in light upon some scientific misconception, now ploddingly endeavoring to understand the tangled anecdote that one of his associates is telling, and now the victim of a heartless jest that one of them has perpetrated, but always the same genial, good-humored, unruffled creature, surveying the sedmen—those silly black buttercups at either terminus of the footlights—with the smiling forbearance which comes of innate superiority. Probably without a possibility of doubt we can safely say that William Bernard, of the San Francisco Minstrels, had no living equal as an interlocutor or middleman.

The community owes much to those representatives of the negro who, by talent and industry, divested the black face entertainment of the coarseness and vulgarity that once characterized it; for amusements have an influence as well as other popular demonstrations, and when that influence tends only to the production of fun and harmony, no sensible or feeling mind can object to the popularity of an entertainment that can certainly do no harm and which will at times help to drive care from the aching heart, or tend to divert the musical taste in a channel that is correct, simple and pure.

Many people wonder why minstrel music has so broad a hold upon the public taste, and why the cork comedy, with its threadbare smartness and everlasting repetitions, so stubbornly defies the ordinary revolutions of the public taste. But the explanation is furnished on the one side by the talent and ever-springing "animal" wit of such men as Billy Birch and Charley Backus, while, on the other hand, the genius of Tom Moore—denied by critics any lofty place in music—is the unseen shrine at which, through these touching minstrel tunes, the millions of our race on both sides of the Atlantic who love music solely for its melody, bow down and worship. Nothing could remain heavy, or be stale when handled by such men as Birch and Backus. The merest commonplace, under their grotesque touch became at once imbued with their overflowing fun, and every thought received a form so ludicrous that it could not fail to electrify an audience.

It is this singular faculty of diversifying sameness which we have designated *animal wit*; not because it is grovelling and low, but because instead of depending upon idea or upon verbal turn, it consists mainly in a certain indescribable magnetism of manner, which is usually involuntary with the actor, but which surprises and irresistibly captures the risibles of every looker on. A dull story, which in ordinary hands would send every listener yawning to his bed, would, when told by one of those comedians, fairly split the sides of the gravest of his audience. Those who look on everything with a serious face will find in the popularity of negro minstrelsy, among the educated classes, a singular illustration of the close connection that exists between Puritanism and extreme frivolity. Scores of persons who would think it wicked to see the highest work of dramatic art, performed by the finest company in the world, will, with the utmost complacency, spend a long evening with the minstrels.

When minstrelsy was in its infancy the opening part was always the great feature of the evening's entertainment, the simple yet beautiful ballads touching the great heart of the masses, while the well-told jokes and conundrums of the end-men leavened the whole with a spice of life and joyousness which sent the audience to their homes in a delightful frame of mind. In those days the members of the troupe appeared in the first part dressed as humble laborers or slave hands of the Southern plantations, and afterwards as dandy darkeys of the North. Many changes have since taken place. Negro minstrelsy of the present time is quite a different amusement to that given in the olden times. If our minstrel managers would give a simple, touching melodies, more real negro minstrelsy instead of so much tomfoolery and lavish scenic display and wardrobe, it would engender a more healthful tone and prove more attractive and beneficial in the end.

When and why should genuine negro minstrelsy be refined? Was there anything coarse and vulgar about the sports and songs of a gromp of field hands who enjoyed themselves on the lawn and amused the planter and his friends and family on the veranda? Never! What might be considered vulgar in minstrelsy has been introduced by performers who prefer the boisterous guffaws of the gallery to the more subdued and dignified plaudits of the orchestra.

ORIGIN OF NEGRO MINSTRELSY.

For nearly seventy years negro minstrelsy has been one of our public amusements. Ever since 1843 it has been steadily improving. The plantation darkey who sung about the hand fat and danced the essence, is a thing of the past, and "Old Black Joe" traveling back to Dixie is an absurdity and an anomaly in the present day.

Much has been said and written of this popular branch of amusement—as to where it had its origin, who were its originators, etc. Asserly as 1790 a Mr. Grangper blacked up and performed in the Federal Street Theatre, Boston, and sang a song of a negro, in character, in the part of the poor African slave, in the play of Orinoko; or, the Slave." This was on the 30th of Dec., of that year.

Lewis Hallam the younger was the original Mungo in America. Mungo is stage negro, and Mr. Hallam did it at the John Street Theatre, New York, May 29, 1769.

"Pot-pie" Herbert blackened his face and publicly sang a song on the stage at the Albany (N. Y.) Theatre, in 1816. When the curtain rose the immense audience were astonished to see appear before them, dressed and bincked-up, a man the perfect representation of a full blooded African. When he commenced singing to the original air the excitement was great.

The following is the song. It was called

"SIEGE OF PLATTSBURGH."

Tune—"Boyn Water."

Back side Albany, gin' take Champlain,
One little pond, hnf full o'water,
Piat-tes-burg dare too, close 'pon de main,
Town no big enough grow bigger dough Bereater.

On Lake Champlain
Uncle Sam, set he boat,
And Mussa M'Donough he sail 'em;
While Gen'ral M'Comb
Make Piat-tes-burg he home,
Wid de army, whose courage nebber fail 'em.

On 'lebenth day of Sep-tem-ber,
In eighteen hundred and fourteen,
Gubbener Prohose, an' he Britsh soger,
Come to Piat-tes-burg a tea party courtin';

An' he boat come too
Arter Uncle Sam boat,
Massa "Donough da look sharpe out de roar.

Den Gen'ral M'Comb,
(Ah! He always a Tbome,)
Catch fire too, jiss like a tinder.

Ban'i bang! bang! den de cannons gin to roar
In Piat-tes-burg, an' sil 'bout dat quarter;
Gubbener Prohose try he hand 'pon de shore
While he boat take he luck 'pon de water—
But Mussa M'Donough
Knock he boat in he head,
Break he hart, broke he shin, 'tore he calfin in,
An' Gen'ral M'Comb
Tore one leg from he home—
Tot me eoni den, I mus' die a'laffin'.

Prohose scare so, he lef' all behine,
Powder ball, cannon, (ea-pot an' kittle—
Ah! by de bye, I 'member one ting more—he nine,
'Cause he eat so much raw an' cole vittle—
Uncle Sam herry sorry,
An' Massa M'Donough bery,
Wish he wuss heself no well an' harty—
For Gen'ral M'Comb
An' Massa M'Donough home,
When he notion for anudder tea party.

As the song proceeded in detail with the incidents of the battle and final success of the American Army, the excitement increased to the highest intensity, and the enthusiasm became uncontrollable. The curtain was again rung up and the song again sung, and this was continued until the manager was compelled to apologize for the exhaustion of the singer. So great was its success that Pot-pie Herbert was engaged to open at the Park Theatre, New York. The tune in which it was sung was the most musical and characteristic of the rich African melody ever heard, and the verse was flowing and disclosed poetic talent.

George Nichols, the clown, attached many years to Purdy Brown's Theatre and Circus of the South and West, was also among the first of burnt cork gaiety.

Nichols was a man of no education, yet he was the author of many anecdotes, stories, verses, etc. He was original. He would compose the verses for his comic songs within ten minutes of the time of his appearance before the audience. His "flights of fancy" and "flashes of wit" were always ravishing and mighty amusing. Nichols first sang "Jim Crow" as clown in 1834, afterwards as a negro. He first conceived the idea from a French fackie, a banjo player, known from New Orleans to Cincinnati as Picayune Butler—A copper colored gentleman, who gathered many a picayune by singing "Picayune Butler is Going Away," accompanying himself on his four stringed banjo. An old darkey of New Orleans, known as "Old Corn Meal," furnished Nichols with many airs, which he turned to account. This old negro sold Indian meal for a living; he might be seen from morning till night with his cart and horse; he frequently stopped before Bishop's celebrated hotel and sang a number of negro melodies. He possessed a fine falsetto and baritone voice. Corn Meal picked up many hits and pics for his singing.

A brother to Arch Madden, the clown, sang negro songs on a raised platform at the old Vauxhall Garden, in New York, in 1828, one refrain of his songs reading:

"Come, brudder, let na go off to Hayti.
There we be as grand as Gen. Lafayette."

He also sang negro songs at the Military Garden, kept by Gen. Storms, southwest corner of Broadway and Prince Street, New York. Bob Nelson, an actor, sang "Zip Coon," composed by Nichols. Lewis Hyal, of Brown's Company, sang "Roley Boley," by Nichols. Nichols first sang "Clar de Kitchen." This song he arranged from hearing it sung by the negro firemen on the Mississippi River. The tune of "Zip Coon" was taken from a romph jig dance, called "Natchez Under the Hill," where the boatmen, river pirates, gamblers and courtesans congregated for the enjoyment of a regular hoe-down, in the old time. Sam Tutnnil, the equestrian, sang "Back Side of Albany." John and Frank Whittaker sang "Coal Black Rose" in 1830. Bill Keller, a low comedian, of Philadelphia, was the original "Coal Black Rose." John Clements, leader of the orchestra for Duffy & Forrest, composed the music. George Washington Dixon created a furore by singing this song; also "Long-tailed Blue," "Lubin Rose," and other plantation songs, at the Chatham Theatre, New York, under the management of Fiynn, in 1829, when Sloman commenced singing buffo songs. Dixon commenced singing buffo at the Albany Theatre in 1830. In July, 1830, he was at the Park Theatre, New York, announced as "The celebrated American buffo singer," and continued to get his name at the head of the bills. *The New York Mirror* of Aug. 7, 1840, said:

"We do not exactly understand on what he founde his claim, unless it be modesty; and we are strongly urged to this concision by a comparison between the gentleman and Mr. Placide, whose name is to be found the same night Dixon appears, in small letters, while Dixon's is in capitals. Dixon swings about his limbs with the same vile motion which Mr. Sloman used to rejoice in; but he has neither Sloman's voice nor humor, and in his imitations of African character he is far inferior to Blakely."

Mr. Dixon first appeared in Philadelphia, at the Arch Street Theatre, June 19, 1834, and sang his prize extravaganza of "Zip Coon," for the benefit of Andrew J. Allen.

When the cholera broke out in Philadelphia, he published a "Cholera Gazette," giving, day by day, the exact state of the city's health. Just at its close, each day, he assembled in front of the Health Office, a crowd, dense enough to breed a cholera, to listen to the report of the Board of Health, on the cases and deaths of the previous twenty-four hours. And as true as the bell struck twelve, so true would Dixon come forth, and from the elevated step announce the calamities of the time. But the cholera left, and so did Dixon.

In May, 1836, he visited Boston, and what his reception was there we refer to the following, which we extract from the Boston *Courier* of that date:

"This fellow, the notorious 'buffer singer' and humbug, who has been vagabonding about the country for many years, is at last likely to obtain a steady home and something useful to do. He has been arrested for forgery and lodged in jail. The stupendous amount of thirty dollars is what he is 'in for.' He will be remembered by many of our citizens as the competitor of Mons. Chabert, in the fire-eating business, and for the ignominious manner in which he retrested from his dangerous victuals when the glowing meal were placed before him. He succeeded no better in his attempt to take poison for a fiving. He is the most miserable apology for a vocalist that ever horred the public ear. Any hearer of taste would much prefer a dose of ipecacuanha to hearing him sing."

In 1839 we find him in New York, publishing a paper called the "Polyanthus," which dealt in personal matters. He suffered six months' imprisonment for an alleged libel on the Rev. Dr. Hawks, rector of St. Thomas' Church.

In 1852 he was living in New Orleans. He is said to have been the cause of the death of Miss Missouri, by publishing a filthy article against her in his notorious sheet. Dixon died at the Charity Hospital, New Orleans, March, 1861.

Barney Burns, known from Quebec to New Orleans as a Jig actor, first sang "Long-tail Blue" and "Sich a Getting Up Stairs," written and composed by Joe Blackburn.

Burns was very eccentric and talented, and originated many of the best "gags" still popular with all burlesquers. He was famous as a clown in the circus. He was the first clown to sing "Jim Crow" in a circus, the song having at that time just been popularized by Daddy Rice. Joe Blackburn was originally trained for the Roman Catholic priesthood, but proved a great favorite as a circus clown. He was the first American clown to visit England. He died at Memphis.

The first to do "Lacy Long" were Dan Gardner, Barney Williams and S. S. Benford.

The first black "clown" was William Donaldson; he had been a minstrel performer. He first appeared in the circus ring in Philadelphia.

The first song ever sung on any stage by a band of minstrels was "The Boatman's Dance," by R. W. Pelham.

De boteman dance, de boteman sing,
De boteman's up in oberying.
Wen de boteman gets on shore
He spends his monne den work, fo mo.

Chorus—Dance de boteman dance,
Dance de boteman dance,
Dance all nite till brord dalite,
Den go hum wid de guls in the mornin.

Hi ro, de boteman ro,
Plotin down the riber, de Ohio.
Hi ro, de boteman ro,
Plotin down do riber, de Ohio.

I went on board de oder da,
Tu here wat de boteman find tu sa,
Wen I tel mi pushun lote
Dey kramm'd me in de Calabuse.

I kum dis time an kum no mor,
Lof me luse and I'll go on shor;
Dey tole dey was a bulli krew,
Wid a boxer mate an capten too.

Wen yu go tu de boteman's ball
Dance wid mi wife or don't dance at all,
Skyblu jackot and tarpaulin hat,
Look out niggers fo de nine-tale kat.

De boteman he is a lucky man,
Nun kan do as de boteman kan,
I neber sot a pritte gal in my life
Bnt dat she was sum boteman's wife.

In 1835 a miscellaneous entertainment was given at the Patriot House, in Chatham Square, New York. Dan Gardner was the wench-dancer, and William Whitlock made his first appearance on the stage here in the negro sketch of "Oh, Hush."

A young man by the name of Lester first composed and sang a song called "Sitting on a Rail;" also another he called "Gumbo Chaff." This was about the year 1830. In 1836 P. T. Barnum traveled with Aaron Turner's Circus, and in consequence of some of the negro performers of the company having left at Cincinnati, P. T. Barnum blacked himself thoroughly and sang the songs, "Coal Black Rose," "Gumbo Chaff," "The Raccoon Hunt; or, Sitting on a Rail." T. D. Rice accumulated quite a fortune by singing the song of "Jim Crow" and "Long Tail Blue."

In 1837 an entertainment consisting of equestrianism and minstrelsy was given at the Lion Theatre, Boston, commencing on Feb. 22. A burlesque Ethiopian opera was given. "Oh, Hush," was performed with E. Harper (the original representative) as Gumbo Cuff, *alias* Jim Crow. Hall appeared as Sumbo Johnson, Reeve as Post Williams, Ruggles as Clem Green, Churchill as Col. Ben, Knapp as Doc Harris, Robinson as Pompey, and Mr. Nathan as Miss Dinah. "Daddy" Rice appeared at the Chatham Theatre, New York, in November, 1843, in the farce of "The Foreign Prince; or, Nigger Assurance;" also in "Bone Squash Diable."

During the year of 1838 E. P. Christy, Dick Sliter, John Daniels and John Perkins, a negro jig dancer, who played on the jewbone, were giving entertainments in Child's Alley (now Pine Street), Rochester, N. Y. They charged three cents each admission. They all whitlock and Tom Booth appeared at the Arcade Garden, 255 Bleecker Street, New York. At the same time Dick Pelham, Master Chesnut, Dick Van Bremen and Joe Sweezey performed at the Bowery Amphitheatre, New York. In April of the same year Frank Diamond and Whitlock were at the Chatham Theatre, New York.

(To be Continued.)

MR. PARK MANAGER!

From whom are you to get your Vaudeville Attractions this Summer?
Why not from the Largest Booking Organization in the World?
We supply more than 200 Theatres in the West and Middle West with Vaudeville.
We supply more than one-half of the County and State Fairs in the same section with their attractions.
We have a department devoted to the booking of Bands as well.
We are associated with the Great Orpheum Circuit, Gus Sun's Circuit, and the Interstate Circuit.
Why not write us on the subject? We will send a representative to talk it over with you.

C. E. BRAY, General Manager

Western Vaudeville Managers' Ass'n

Three Whole Floors in the Majestic Theatre Bldg., CHICAGO.

Sozodont
FOR THE
TEETH AND BREATH

SOME CORK AND SAWDUST "THINKS" OF THE PAST.

BY KIT CLARKE.

An article recently printed in THE CLIPPER, written by Edward Le Roy Rice, revived pleasant memories of my minstrel days and nights, and started my thinking machine into activity, resuscitating many delightful incidents and associations of the vanished "good old days of yore."

In my opinion the ancient and honorable pastime of negro minstrelsy met its severest blow—I might almost say crushing blow—when the late J. H. Haverly placed on the market his Mastodon Minstrels, and this not alone from a business point of view, but artistically as well.

From the instant the curtain rose upon this organization, the bell tolled the requiem for our old time favorite, and the characteristics of the plantation negro, the quaint antics of the river roustabout, and the unique genius of the darkey swell, went glimmering down the corridors of time."

In place of these time honored, popular and enjoyable features, there came into the spotlight "Forty, Count 'em, Forty," embracing sixty or seventy people, exhibiting "mammoth" songs and dances, huge squads of electrically lighted acrobats in gaily caparisoned drills and marches, sumptuous silken draperies, gorgeous transformation scenes and daily parades, that rivaled an Oriental Durbar in clamor and display.

If "Old Bill Jones" had been on earth at

Kit Clarke

that time he would have reared up on his hind feet and openly declared that anybody who could possibly discover even a remote resemblance to negro minstrelsy in this entire production was a cowboy, a horse thief and a two-story ding-bat liar, by gosh!

And while the black face, spectacular invasion, mixed occasionally with a small assortment of white face, was not negro minstrelsy by some sixty thousand miles, it appeared to be exactly what the public wanted and was willing to pay for, and this public got it and a lot more of it in copious doses.

When other energetic and ambitious managers heard the noise and observed the consequent amazing financial results, they promptly adopted the advanced spectacular proposition, and zoological dictionaries were searched with microscopes in digging up long and hard names to bestow upon new and big bunches of burnt cork crusaders.

Among them came the "Megatherium" Minstrels, which "Dick" Hooley and "Billy" Emerson pushed out, and which sunk money in massive lumps, and the "Gigantean" Minstrels, which M. B. Leavitt organized, and when he became tired of the adventure, the wrong side of the ledger exhibited a loss of something close to one hundred thousand cold American dollars.

In three or four years these exaggerated minstrels petered out, and old time negro minstrelsy went with them—completely erased from the public mind, never again to attain its former welcome and general popularity.

Two hundred dollars daily was a rather heavy expense for an old time minstrel company to resume, and it is only requisite to compare this figure with the daily expenses of the spectacular shows to discover another "severe blow" to the old art far more effective than its desertion by a few performers for white face drama.

In January, 1865, I leased Bryan Hall, on Clark Street, Chicago, for a season of twelve weeks, and organized and played a company of twenty-two people under the name of the Empire Minstrels, with a salary list of much less than five hundred dollars weekly.

There was nothing spectacular about this show or its expenses, but just a plain, old time negro minstrel company, with the "coon" element predominating, yet in the twelve weeks I cleared several thousand dollars, closing only because I was under contract to go in advance of Adam Forepaugh's Show.

How long a period would a similar company exist in New York at present, and in this era of circus minstrelsy!

Yet with this company there appeared, for stated periods, Eph Horn, Sher. Campbell, Sam Sharpley, Ben Cotton, Billy Manning, Johnny Allen and Unsworth and Eugene, and it was here that Billy Emerson, Johnny Allen and Billy Manning organized and started Emerson, Allen and Manning's Minstrels, one of the most popular organizations of its kind ever placed before the public.

This was, indeed, a splendid minstrel company, and met with great prosperity, and this very great prosperity caused its dual dissolution, which began in internal dissensions between the owners and ended in fisticuffs and separation.

This "agreement to disagree," however, was not phenomenal, since it really appears as if the minstrel boys of ability, from that day to this, were all equally well developed in the art of "slugging," and no minstrel company was ever organized, in which performers were owners, that failed, sooner or later, to develop prolific internal dissensions that often resulted in first class fights, and finally in separation.

From the Mastodons there graduated Barlow, Wilson, Primrose & West's Minstrels, which, because of disagreements, caused separations and reorganizations until no less than six different companies followed in quick succession, and all met with considerable success until family fights "busted" them. For such results there were, of course, many reasons, but I think the principal cause was an overdose of sudden, brain-affecting prosperity—something that few men, even ordinary men in other walks of life, and it difficult to assimilate with equanimity.

Because a number of talented black face comedians left minstrelsy to gain additional fame and dollars in drama, most assuredly redounded to the credit of the old art, since it conclusively proved that the actors on the minstrel stage were men of no ordinary ability.

I have always thought there was a wide difference between the negro minstrel, the delineator of the quaint negro character, and the black face comedian, exemplifier of "every old thing" to win a big laugh or "kill 'em dead," and nearly all of the comedians of the past, present and probable future, come under the latter definition.

Some of these, too, are really fine performers, talented, artistic, humorous and most original, while the fact still remains that the coat of cork often leads to great success when the identical exhibit done in white face would probably be pushed down into the cellar.

Much publicity has been given to the names of many who moved from minstrelsy into the dramatic firmament, yet there is one name I have never seen printed in this connection—the name of one of our most illustrious actors, indeed, I believe he was the most versatile and accomplished actor the American stage has ever known, a man who could act Sir Giles to-night, Hamlet to-morrow, Richelieu the next, and follow these with a black face song and dance or an "usaeace" that had not a single rival—Cool Burgess. I refer to E. L. Davenport, whose memory, among many old departed friends, is the best of all to me.

It would appear that anybody who covers his face with cork at once becomes a negro minstrel, but I cannot see it that away, since few, if any, ever pretend to imitate the colored race. Even Sweetnam, one of the most original and talented black face artists that ever lived, is not a negro minstrel, and Thatcher, Dockstader, George Wilson or George Evans, with scores of others, calling themselves such, are simply eccentric comedians.

Billy Emerson's strongest effort was a rollicking Irish song, "Moriarity," and Carroll Johnson made an immense hit with Kennedy's Irish Song, "I Own Ten Dollars to O'Grady," while Sweetnam's end song and great hit was entitled "Just to the last degree, "Little Ah Sid"—a gem of the very first water, but quite some distance from anything of a negro character.

An exhibit of Irish, Hebrew, Italian, Chinese and other foreign characters with black face make-up, has helped some in putting negro minstrelsy into its little bed, and even in "vodvill" the true negro is mighty scarce.

Where, oh where, can we find the prototype of Billy Manning in his mimitable "Mrs. Dittmus' Party?" Where will we find another "Boy, Go 'Way from Dat Dur Müel," of Johnny Allen?

I think that more substantial talent was engineered by M. B. Leavitt about 1870 in any similar company ever organized, which, *en passant*, embraced several of the talented people named by Mr. Rice in the foregoing article. Among these was three famous quartettes—the musical group of Woods, Beasley and the Weston Brothers, the great acrobatic song and dance team of Seamans, Somers and the Girard Brothers, known as "The Grotesque Four," doubtless the strongest act of its kind ever seen upon the stage, and that constellation of true negro minstrel talent, called "The Old-time Quartette," who gave an exact reproduction of the "Virginia Serenaders," the original of all minstrel presentations.

In this act appeared one of the veritable founders of minstrelsy, Dan Emmet, who organized and rehearsed the act, and, besides himself, included Sam Sanford, Dave Reed and Archie Hughes, and as I watched them each and every night, for I was the manager of the company, its unique quality, its absolute originality, its artistic versatility and its general excellence impressed me greatly, and I thought then, and still believe, that the association of these men together made it by far the most interesting act the minstrel stage has ever seen, or ever will see.

Yet fine as was this act it never "caught on" with the public, for even then "old time" minstrelsy had already commenced. Only upon a single occasion did the act win large applause, and this occurred in Atlanta, Ga., while even then the applause went out for Dan Emmet. The house was crowded, and as the curtain rose upon the Virginia Serenaders an enthusiast in the balcony shouted in a great big voice: "Three cheers for the author of Dixie!"

Although it happened many years ago, I seem yet to hear the tumult, the volcanic noise of that vocal tornado, and can imagine as I saw him then, Emmet standing and bowing low while his hand grasped the back of his chair for support. After the show that night Emmet and myself consulted about the act, seeking a reason for the light impression it usually made, when he suggested that its present form be dropped and in its place to introduce the entire company in a huge "walk around," just as it was done at Bryant's Minstrels, presenting "I Wish I Was in Dixie," with the author as the leading character, and with an appropriate moonlight cotton plantation scene as a background.

This idea was promptly accepted, but was never completed for the interesting reason that a few days later Mr. Leavitt visited the show and "fired" me unceremoniously with the emphatic assertion that I was not worth a "continental ——."

This little pas de seul forever terminated my association with that energetic gentleman, my position being assumed by J. H. Burridge, and I sailed for New York.

Hardly had I landed in the metropolis when a messenger brought me a letter saying that J. H. Haverly desired to have me call upon him at the Fifth Avenue Theatre, to which I gave no attention. The following morning "Bob" Fitkins came to me and said "the governor" wanted me to come right up and see him on a matter of large importance but I told "Bob," who was a prince among good fellows, that "the governor" had mechanics at his service who could put in plain typewriting what intelligence he desired to convey.

My reason for this was that but recently I had "hucked" the Haverly show, and had "lambasted" it as hard as I knew how, and I did not care to have a "pinfeed" with another minstrel king so quickly after the Leavitt matinee.

The following morning a carriage landed at my door and Mr. Haverly was before me and offered me an exceedingly liberal business proposition, after which he asked why I had left Mr. Leavitt. I replied that Mr. Leavitt had "fired" me in cold blood, and said to me right out loud that I was not worth a "continental ——."

"That's a mighty good reason," said Mr. Haverly, and on the following afternoon, at Harrisburg, Pa., I became manager of Haverly's Mastodon Minstrels, superseding Joe Mack.

Negro minstrelsy has been forgotten, is not understood, while black face comedians, and a vast number who think themselves such, have flooded "vodville" with alleged acts and wild-eyed eccentricities to such an extent that interest in cork has been pretty well eliminated. Even the few traveling minstrel troupes that are still in existence venture an entire week in New York with no little timidity.

I am glad to acknowledge that I always was, and always will be, fond of minstrelsy, and indeed it is about the only kind of an entertainment that, in these times, can induce me to leave my home at night. When George Evans brings his actors to the "City of Churches," which I am permitted to live, I never fail to go back on the stage, sit on a real working trunk, and proceed to enjoy a talk with a minstrel, as well as the familiar sight of burnt cork and its fragrance.

I think it stimulates the circulation of the blood, and has an excellent effect upon my system, for the same who has once lived upon this "health food" never forgets its stimulating qualities, and although more than a quarter of a century has flown since I dropped the reins, I confess that whenever I hear the strains of a brass band I want to get out and lead the parade. Tom Moore was just about right when he sang:

"You may break, you may shatter the vase if you will,
But the scent of the roses will cling to it still."

I recall the important fact that once upon

THE PIONEER OF BURLESQUE
BOB MANCHESTER'S
FAMOUS CRACKER JACKS
SUCCESS TO ALL IS MY SINCEREST WISH
HARRY LEONI, MANAGER

THE MODEL VENUS OF BURLESQUE
RUBY LEONI

HEUMAN TRIO
A BICYCLE ACT OF QUALITY

WILLIAMS and BROOKS
ECCENTRIC COMEDIANS
IN THE SECOND EDITION THE NEW CADET

ASCOT and EDDIE
THE GREAT ACROBATIC DANCERS

JOHNNY JESS
A JOLLY, CLEVER COMEDIAN

BLANCHE ROSE
OUR CHARACTER LADY of NOTE

MADELINE WEBB
THE SUFFRAGETTE LEADER

FRANK FANNING
A REAL ACTOR

MOLLIE WILLIAMS AND CO.
IN THE SENSATIONAL LE DANSE L'ENTICEMENT

B. F. KEITH, President
F. F. PROCTOR, Vice-President — A. PAUL KEITH, Treasurer and Secretary
E. F. ALBEE, General Manager — PERCY G. WILLIAMS, Business Manager
PUTNAM BUILDING
1493-1505 Broadway - - - New York City (Sixth Floor)

UNITED BOOKING OFFICES OF AMERICA
AGENCY

BOOKING VAUDEVILLE
FOR THE
Principal Vaudeville Theatres, Parks Fairs, Clubs, Etc.
NORTH, SOUTH, EAST and WEST
In All Territory East of Cincinnati

a time I wrote a burlesque for production in black face, my topic being national in theme, the Credit Mobilier scandal, which destroyed the aspirations of James G. Blaine for the presidency. It was a magnificent example of literary ability, this burlesque of mine, full of action, witticisms, topical hits and songs, and loaded with sarcastic "jabs" at politics and politicians. I sent the manuscript to Charley Backus, who read it, submitted it to Birch, Wambold and Bernard, and then returned it to me with but a single word of comment.—"Punk."

"Did I toss the dainty thing into the fire?"

"No, sir."

"Did I rip it up?"

"No, sir."

"Did I store it away for future ages to enjoy?"

"Nein, Mein Herr."

I mailed it to my friend, Pony Moore, in London, who, by return mail, thanked me very much and assured me he would give it consideration. About fifteen years later, while Pony and myself were enjoying a pleasant hour at Gatti's, I happened to remark: "Say, Pony, do you remember that fine burlesque I sent you, and which you said you would consider?"

"Of course I do, and very well indeed," he replied.

"Well, what became of it?"

"I'm considering it yet."

The wall of my library holds a large and handsome crayon portrait of myself, made when I was a "corking" good looking young fellow, and every time I see it I am reminded of an incident which occurred in St. Louis. On the day the Mastodons opened at the Olympic Theatre, photographs of the company in a group and myself alone were made by Fox, a well known photographer of that city.

Seven months later, when we again appeared in St. Louis, I was leisurely strolling along Fourth Street when my eye caught sight of a greatly enlarged crayon portrait of myself in the window of Fox. It was superbly made, and I stepped inside and inquired the price. A beautiful little girl, some ten or twelve years of age, said she thought it was not for sale, as her papa had taken great care in making it, but she would inquire, and went upstairs for this purpose. I seized the advantage of the moment, lifted the picture from the window and carried it outside. Just as I stepped into the place the child came down stairs and said emphatically that it was not for sale at any price. I bid her good-bye, had the picture carefully boxed and shipped to my home. That night Mr. Fox came to the theatre in a towering rage, accused me of stealing the picture, threatening everything he could devise from a "punch in the jaw" to imprisonment for life.

In all my experience I have never seen a man so thoroughly angry, so ferociously threatening, and yet, in half an hour the matter was amicably settled by paying him fifty dollars, while the beautiful little girl mentioned is now known as Della Fox.

About the best "send off" that ever decorated my manly form emanated from this same good old St. Louis, and occurred while I was manager of Haverly's Mastodon Minstrels. A coterie of friends were assembled in the smoking room of the Planters Hotel when a letter was brought to me, and at once recognizing the writing of the address, and oblivious to my surroundings, I kissed the envelope. Just then a dozen boots and guffaws broke out, and Charley Spaulding said:

"Now, look here, Kit, that won't do. Too spooney for anything. Confess now, your wife didn't write that letter?"

"No, she didn't," I replied. "It's from my best girl."

We all sat down and chatted a bit, when Pat Short said: "It's no use, Kit, you've got to read that letter to us. We want to know all about her."

"So you shall," I answered. "There it is," and I gave the precious missive to Spaulding to read.

"I guess not," said Spaulding. "We like to chaff a little, but I hope we are gentlemen. The young lady would hardly care to have her letter read by this crowd."

"But I insist upon it," I declared. "There's nothing to be ashamed of, barring the spelling, that is a trifle shaky, I admit. Read it, Charley."

Thus urged, Spaulding opened the letter and read it. There were only a few words. First he laughed, then swallowed suspiciously, and as he finished, threw it upon the table and rubbed the back of his hand across his eyes as if troubled with dimness of vision.

"Pshaw!" he exclaimed. "If I had a love letter like that—" and then he was silent.

"Hair pie," cried one of the party.

"I'll read it to you, boys," said Spaulding, "and I think you'll agree with me that it is a model love letter."

And this is what he read:

"MII GWKN dear Pa-Pa—I say mi prure every nite and WEN I kiss yare pikshure I ask god to bless you. good bi Pa-Pa youre best girl, Elma."

"Among those present" was Tom Garrett, dramatic critic of *The Republican*, who decorated this incident with laces, frills and jewels of language until it filled a column, and it promptly went the rounds of the American press, headed "Kit Clark's Best Girl," while instantaneous and universal fame became mine.

It was an affecting incident, to be sure, but was marred by a trifling error because at that time I had no daughter named Elma; in fact, had no daughter of any name, was not married, and of course received no such letter, while Spaulding and Short were not in the party, and, as a climax, no such party had ever assembled. Garrett had invented the entire outfit, but it was a fine legend, anyway, went on its journey just the same, and I saw it in scores of newspapers.

The entire existence of the circus agent in those days might be correctly described in a single word, hustle, and don't stop for a minute, and if any competition shows up go at it with big guns. Yellow quarter-sheets in vast quantities flooded the land, and the grade and quantity of general and personal abuse those contained were invariably red hot and always sizzling.

I still preserve two examples of such that are, perhaps, the most disreputable specimens of printed and openly circulated personal villification, scandalous abuse and shameful adjectives that have ever been distributed, and they were written by W. W. Durand and Andrew Haight, both past masters of the art, in an effort to "down" our show. I went after these gentlemen, and when I got through, they and their show were wrecked, and the two were in jail at Rock Island, Ill., where, after allowing them a few days to cool off, they were released and advised to "go and sin no more."

But the admonition was a failure, for not long afterwards they, with George W. De Haven, organized a "my-by-night" affair, called the "Great Eastern," etc., etc., a very inferior little show with a huge and impressive title, and meeting the Forepaugh Show, in Indiana, they again began a campaign of dirty yellow literature.

Once more instructions came to me to chase them and never let up. I did so, and followed them for weeks until they were swamped at Ogdensburg, N. Y., and skipped into Canada, where they were execution proof. And yet, the crowd, outside of those villainous methods, were a mighty fine lot of men, but they cut out an immense amount of hard work for the opposition agent, and just made him "hump" every minute, day and night.

I was agent for the Forepaugh Show until the Autumn of 1870, when I made a verbal agreement with W. C. Coup to go in advance of the newly organized Barnum Show on its inaugural tour in 1871. In November of that year, at a printing office of Carry & Reilly, No. 10 Spruce Street, New York, I met John O'Brien, a circus owner from Philadelphia, and during a quiet conversation I made an insignificant remark that reflected upon the illiteracy of Mr. Forepaugh. O'Brien returned to Philadelphia, and Forepaugh, magnified my remarks to such an extent that Adam sat down and wrote me a letter, which, for villainous abuse, I have never seen equaled.

I still preserve this wonderful literary effort, and refer to it occasionally when I require a stimulant, since a reading does me far more good than half a dozen "sodas."

Eliminating a splendid array of cuss words and vile phrases, the letter reads something like this: "You confounded, low-lived, rotten, lying cur, I hear you are going 'round New York lailing scandalous about me. Now, you —— dirty, lying whelp, if I ever hear of such a thing again, you —— petty loafer, I will come over there and club the dirty life out of you. (Signed) Adam Forepaugh.

"P. S.—If you want a situation I will give you $125 a week and your expenses the year round."

This offer was accepted by telegraph, as it was more salary than I had ever been paid before, and I remained with Adam Forepaugh seven years longer.

In 1884 Haverly's Mastodon Minstrels returned from England to the happy land of Klaw and Shubert, and aboard the ship, between stacks of chips, canes and deck-chairs, I maintained a series of continuous thinking matinees, and after much mental argument reached the decision that it was about time, after twenty-five years of marauding, to bring my criminal career to an harmonious conclusion. This determination induced me to select a nice girl and marry her, and then settle down in the peaceful lanes of commerce.

To give up the active and nervous career of the wandering showman for the quiet, grinding details of a commercial career was a more difficult task than I had conceived, but I always had a mania for "sticking," and eventually became acquainted with "time" and "terms," Bradstreet and Dun, and above all, the certain reward of carefully negotiated discounts, short margins and speedy returns.

Since then I have been happily interested in the career of an assortment of "kids," and once in a while lay back in my easy chair and ruminate over the past, and invariably conclude that if I could again live through the former years I would certainly choose the same calcon. They were good years to me, filled with happiness, romance, pleasure, friends, good health and hard work, and these are the greatest blessings that can come to a human being.

PERCY G. WILLIAMS'
GREATER NEW YORK CIRCUIT

COLONIAL	Broadway, at 62d St.
ORPHEUM	- - Brooklyn
CRESCENT	- - Brooklyn
GREENPOINT	- - Brooklyn
GOTHAM	- - East New York
ALHAMBRA	- - - Harlem
BRONX	- - 149th St., N. Y.
BUSHWICK	- Brooklyn, E. D.

CLEAN SHOWS IN CLEAN HOUSES

Edward S. Keller
PUTNAM BLDG., 1493 B'WAY
Representing Vaudeville's Representatives
Also THE WARBURTON, YONKERS
Vaudeville's Show Room

Do You Need Costumes?
Let us send you our Illustrated Catalogue No. 14 of New and Second Hand Costumes
Whitney Scenic and Costume Company
DETROIT, MICH.

CHICAGO SAN FRANCISCO LOS ANGELES
The Peer of Independents
THE BERT LEVEY CIRCUIT
The Largest Chain of Popular Priced Houses in the West
HOME OFFICE:
NEW ALCAZAR THEATRE BLDG.,
O'Farrel Street, near Powell SAN FRANCISCO
DENVER NEW YORK

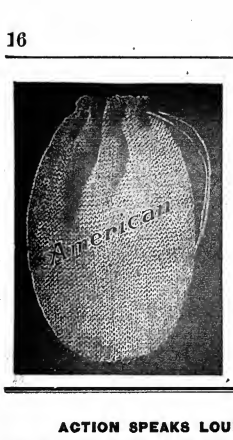

American Circus Mantles

We are prepared to contract now for the 1912 season. We make the best No. 1 Circus Mantle on the market and guarantee it as such. Having the largest inverted mantle factory in the world, we are enabled to supply this mantle on season contracts, 1,000 or more to the shipment, at the unheard of price of **$25 per thousand.** We supplied many of the big tent shows during 1911, all with the utmost satisfaction. Write for free samples.

If you use only upright mantles, we will change over your apparatus at actual factory cost.

AMERICAN GAS MACHINE CO.

Makers of American Circus Mantles and Gasoline Lighting Apparatus of Every Description

162 CLARK ST., ALBERT LEA, MINN.

ACTION SPEAKS LOUDER THAN WORDS

RED CIRCLE PILLS

Make You Do a Better Act

Try them for that lazy feeling on your opening day. IT'S YOUR LIVER. Have you always a headache? IT'S YOUR LIVER. Do your kidneys trouble you? IT'S YOUR LIVER. Nearly everyone in show business has been convinced by using

RED CIRCLE PILLS

They're for THE LIVER

ALL DRUGGISTS JIM MARCO, MARCO TWINS

Address care of CLIPPER.

THE BIGGEST SENSATION YET IS THE $250.00 DETROIT MOVING PICTURE ELECTRIC LIGHT PLANT

READ! READ! READ

Rust & Andrews, Haines Falls, N. Y., proprietors of the largest and finest amusement resort in the Catskill Mountains, write us as follows:

"Moving picture plant running like a top, delivering the 'juice' right along every day for our moving picture house we have attached. Come to about one-tenth as much as if we were connected with the Public Service, also pumps water to all our buildings, 2,000 gallons per day, and have it for fire engine in case of fire."

USED AND HIGHLY ENDORSED BY THE U. S. ARMY.

Many write us that the total cost of light for running their show for a week is less than one dollar. Think of it!

Gives you better light than you can buy. Gives you the same light in the afternoon as at night. Can be operated by a boy ten years old.

Larger sized plants at proportionately low prices. THE SALVATION OF THE MOVING PICTURE BUSINESS. Write for Bulletin No. 101. You will find it the most interestingly interesting little book you ever read if you are interested in moving pictures.

IMMEDIATE SHIPMENT. Wire your order and let your remittance follow by mail.

DETROIT ENGINE WORKS, Key Dep't No. 163, Detroit, Mich., U. S. A. Sole manufacturers of the best and only real moving picture electric light plant in the world.

WE WILL PAY YOUR FARE TO DETROIT to see this wonderful plant in operation, if there does not happen to be one of them at work in your immediate vicinity, the fare to be deducted from the purchase price. Write for full information regarding this liberal offer.

WINTER SEASON 1911-1912

MAHLER BROS.

Sixth Ave. and 31st N. Y.

Specialists to all Branches of the Profession

Are now showing all the Newest Models in LADIES' CLOAKS and SUITS, MILLINERY, SHOES and LINGERIE, at their well known Low Prices.

PURE SILK HOSIERY, in Black, White, Tan and other colors, at . . . . . 95c. pair

SILK PLAITED TIGHTS, ... $2.50

Actual Value, $3.50 pair

SPECIAL FOR THIS SALE

MAKE UP BOXES 350.

(Cannot send through mail.)

COLD CREAM, expressly prepared for Theatrical Profession

1-lb. Cans, - - 45c. ½-lb. Cans, - - 25c.

MAIL ORDERS PROMPTLY FILLED

WRITE FOR CATALOGUE

THEATRICAL REPRO. PHOTO CO.

ENLARGEMENTS, LOBBY DISPLAYS, COPIES, FLASHLIGHTS. Commercial work of all kinds. First class work at reasonable prices. V. ROSS, Manager, 359 West 42d St., Opp. American Theatre, New York. Mail orders promptly attended to.

EVERYTHING FOR THE ESCAPE ARTIST

Handcuff Acts, complete: Handcuffs and Leg Irons, new and second hand; New Escape Acts, Escape Trunks, Packing Cases, Mail Sacks, Straitjackets, New Sack Escapes, New Idea Milk Cans, Haitian Baskets, Glass Tanks, etc. Largest stock of Escapes in the world. New big bargain sheet, No.16. SENT FREE.

J. S. HARTO, 705 So. Capitol Ave., Indianapolis, Ind.

BASEBALL ITEMS.

GOSSIP FROM HERE, THERE AND EVERYWHERE.

BY W. M. RANKIN.

While we Northerners have been shaking and shivering from cold, wintry blasts, which have covered the fields and hilltops with a mantle of snow, the Highlanders have been in South to see if Spring had put the new-born buds upon the trees yet, the first sign that another baseball season is near at hand. During his sojourn in that balmy region, Sir Arthur completed all arrangements for the preliminary stunts of the Highlanders, who will make Atlanta Ga., their camping ground while on their Southern training trip. The "hands" on the McGraw tree will get a chance to bloom at Marlin, Tex., during this month, and they will only be the advance guards of the small army of ball players from Northern teams who will invade the South during February and March, to have the coat of Winter rust removed from them. This is one of the new-fangled turns the march of improvement has done for our great national game. In "ye olde time" the ball players were supposed to be able to "deliver the goods" when the managers "rang up the curtain" on each new season, but with

THE BIGGEST SONG HIT OF THE SEASON

'WAY OUT WEST

The kind of song that makes your audience join in the chorus. Good for any style of act. Sent on receipt of late programme

FRED G. HEERLEIN & CO., Astor Theatre Bldg., New York

Mr. Van Amburgh, whose portrait and biography we published in THE CLIPPER of June 10, 1865, was born at Fishkill, N. Y., and at an early age he became connected with a menagerie. His first appearance in New York in these performances which have rendered his name so celebrated, occurred at the Richmond Hill Theatre, in the Fall of 1833. The same season he appeared after the holidays at the Bowery Theatre, then under the management of T. S. Hamblin, in a melodrama, written for him by Hamblin, entitled "The Lion Lord; or, The Forest Monarch." In this piece he rode a horse up a set of Mazeppa runs, and when near the flies a Royal Bengal tiger would spring upon him, when the actor and tiger would struggle down to the footlights together, apparently engaged in desperate combat, an incident which was invariably received with tumultuous enthusiasm.

The Zoological Institute, at 37 Bowery, opened in November, 1834, with a collection of animals, and Van Amburgh as the principal attraction. Mr. Van Amburgh performed at this establishment every Winter until 1838, introducing each season, at intervals, as a sensation, a child and lamb in the dens. He played a farewell engagement at the Old National Theatre, and at the principal theatres on the continent. While in Europe several dramas were written for Mr. Van Amburgh, and successfully performed. He also traveled through the provincial towns, making several tours of England, Ireland, Scotland and Wales with his traveling menagerie, and the prestige of his name drew an overwhelming throng of people wherever he went. The name of Van Amburgh is well known in every little hamlet in Great Britain as it is in the United States. He was the first one to introduce the American style of taming in Europe, and the celerity with which it's establishment moved through the country was as great a source of wonder to John Bull as any feature of the exhibition.

Mr. Van Amburgh returned to the United States in 1845, where he has since remained, except during several brief visits to Europe. He has not performed for several years, but accompanied his menagerie in its annual tours through the country. He was a wholesouled, genial old gentleman, and had hosts of friends in every part of the Union. He and both himself and his menagerie always received a hearty welcome wherever they appeared. Van Amburgh, in the course of his career, had many severe contests with the animals, and in some of which he was much bitten and torn, but he always came off the victor. On one occasion his right wrist was literally chewed and mangled by a lion, and never fully recovered from the effects of this injury. There are many good stories of Van Amburgh's contests with the animals, but they are mostly destitute of foundation, or nearly so. The encounters were in some instances desperate, but they were mere skirmishes; they consisted of sudden attacks which Van Amburgh was usually able to punish at once, though sometimes, as has been explained, the beasts left their marks upon him. The tendency of the various encounters was, of course, such as to injure Van Amburgh's health.

Eight or nine years ago Van Amburgh was obliged to cease his performances, but he always accompanied the menagerie in its travels when he was able to do so. Some time ago he resigned the active management of the concern, and it is now carried on under the direction of Hyatt Frost. The business of the concern will probably be carried on by the surviving partners under the name it has hitherto borne. Mr. Van Amburgh possessed great physical strength and fearless courage. His had a commanding presence; his movements were graceful; he was cool and under all circumstances self-possessed. In his intercourse with his acquaintances—he was never married—he was courteous and kind, an even gentle, and his geniality was one of the most prominent of his qualities.

The death of Mr. Van Amburgh has several times been announced during the past few years. These stories were like most of his adventures. His case at the time was unexpected, as he was in the city about two weeks ago, and at that time enjoyed as good health as usual. A day or two ago the Philadelphia journals reported that he was perfectly well. The remains were taken to Fishkill for interment.

Circus at New Orleans.—The circus appears to be well fitted by its patrons of amusement at New Orleans. A correspondent in writing on Nov. 27, says: "A business trip brings me to the 'Crescent City.' A few evenings passed at the various places of amusement convinces me that carpet managers are reaping a rich harvest. The great sensation here last now is Dwyer & Noyes' United States Circus, playing a most successful engagement at the Academy of Music. They opened here on Monday, Nov. 20. Knowing what I have seen and heard I am satisfied that they could not have had larger crowds unless the Academy of Music could have been enlarged. Hundreds have been turned from the door unable to get even standing room. Noyes has a large and excellent company when I saw them at Louisville, but since they have opened here quite a number have been added to their list of people, making as fine a circus as ever delighted the rather fastidious amusement seekers of this city. The company now consists of Dr. J. L. Thayer, the fat, genial and capital jester and business manager; C. W. Noyes, the well known equestrian manager, and the great New Orleans favorite for twenty years since; S. P. Stickney, master of the circle, whose appearance in the ring is always a signal for hearty applause; Old Sam Stickney, as everybody calls him, has his family with him. Robert, Emma and Mart. Samuel Robert Stickney is one of the greatest favorites I ever saw, and deservedly so, for his riding and his terrific forward and forward somersaulting has no equal in the profession. Emma Stickney is a very graceful, finished and pleasing rider, and little Sam is daily proving that he is a 'chip of the old block.' Mr. and Mrs. Tom King, as usual, perform their rich double acts always please; John Saunders, equestrian and general performer, and Master Woodie Cook. Mr. Noyes' favorite pupil, are always received with great favor. The celebrated Donaldsons, consisting of Mr. and Frank Donaldson, the Mieco Brothers, Harry Bernard and Fellite Angelo, who do the Zampillerostration act very well, and with a good company, and prove a great attraction. G. M. Kelley, the genuine and jesper over twelve horses, and his confrere, C. Barrows, have proved themselves great favorites—their trapeze act is remarkably good. Miss Maud Victor attracts great attention in his horizontal bar exercises, but much more by the wonderful performances of his trained dogs, Kate, Mart and Jennie. These dogs are as finished performers as can be found. One of them balances on his fore legs on the back of a chair, walkes, pretends death, ascends a ladder backwards, and does many other surprising feats. Mons. De Louis and his dogs fairly share the unstinted applause of the audience with Mr. Noyes' great performing monkey, Sig. Victor, and Mr. Noyes' beautiful trained horse, Grey Eagle Jr., said to be the best trick horse now in the ring. Dr. Thayer's comic duties are as funny as ever, and clowns are ever nodded their long ears at any crowd of spectators. I see by the bills that John Robinson, the great, celebrated, famous circus man, is underlined, and will shortly appear with his one ring show.

Nixon's Circus Co.—which met with so many mishaps as it sailed, and whose vessel, after leaving the Balize, was run down by a steamer, and finally reached New Orleans, in a crippled condition, and were announced to appear at the Academy of Music in connection with Thayer & Noyes' Troupe.

Stone, Rosston & Co.'s Circus was at Atlanta, Ga., on Dec. 13, 14, where it did fair business.

"Quadrapantheon" is the name given by Mr. Forepaugh to his new circus establishment at Philadelphia. The ads. of this concern are a sort of curiosity in their way, some of the most outlandish words being used to describe what Forepaugh claims to be seen, as well as the character of the ring performances. They first tried the "Paradisic dodge; now they call on the Pantheonmania, the Pattiacide, Mansuetude, the Dideletic, etc.

The National Circus, at the New American Theatre, Philadelphia, we are told, is doing a very good business. Equestrianism is the best of the three circuses now performing in that city.

Chiarini's Circus, at Havana, is reported as doing a good business. Among the Americans performing there is Professor Newman and Whitney, Mr. Verrecke and Jas. Melville.

The United States Circus, after playing at New Orleans, Mobile, etc., left the former Orleans and shipped on board of the steamer Magnolia, which, proceeding to Texas, on it arrived on Nov. 25, and put up its canvas to show at dark. It sent the hand out, opened doors, and, says the correspondent, took in on that notice $1,600 in big show and $450 in side show. Sunday put up bills—Monday took in $2,200, and $575 side show; Tuesday, $2,250, big, and $600 side show, and so on. The company left Nov. 30 for Houston, thought out Mr. De Haven, and now owns all, and manages it with success. He is coining money on one dollar in specie admittance, fifty cents dollar and fifty cents in greenbacks; 50 cents to the side show. We have noted the terrible rumbling party in the United States, good system and good riding. Mrs. Carroll and Mrs. Robinson are performing equestrians. Cook is

FROM THE HOUSE OF "BILLY," THE GREATEST SONG SENSATION OF MODERN TIMES, COMES ANOTHER ENTITLED

YOU'LL WANT ME BACK

IT Is YOUR BUSINESS TO KNOW THE GREAT SONGS OF THE DAY. IT IS OUR BUSINESS TO LET YOU KNOW WHO PUBLISH THEM

We told you this would be a tremendous hit. Catching on like wildfire. Had to beg you to sing "BILLY," must we do the same with "YOU'LL WANT ME BACK"? What a wonderful song for vaudeville. What a still more wonderful song as a Double, Duet or Conversation number. The finish of the chorus is a riot. Half dozen other great songs just published.

ORCHESTRA LEADERS: "Billy" Two-Step 25c.; or, "You'll Want Me Back" and "Billy" for 30c.; or, "You'll Want Me Back" and "Dolores," a high-class Spanish waltz number for 16c.

KENDIS & PALEY, - 1367 BROADWAY (Cor. 37th Street) NEW YORK

AVIATION.

FIRST SUCCESSFUL HYDRO-AEROPLANE DEMONSTRATION IN EUROPE.

ROBINSON FLIES A CURTISS HYDRO-AEROPLANE AT NICE.

The first successful demonstration of a hydro-aeroplane in Europe was made Feb. 6 on the Mediterranean, near Nice, France, by Hugh Robinson, the American aviator, using the latest type of Curtiss hydro-aeroplane. The machine which Mr. Robinson used was the one recently sold by the Curtiss Company to Louis Paulhan, the famous French aviator and aeroplane builder. Mr. Robinson has cabled the Curtiss office in New York City regarding his flight as follows:

"I made the first flight to-day in demonstrating the hydro purchased by Paulhan, at Juan les Pins, near Nice. The demonstration was a perfect success, and in the course of a thirty minute flight I alighted upon the water at least a dozen times and arose with perfect ease after each landing. The water was rough, many waves being as high as four feet, in spite of this, however, the alighting and starting were made without difficulty or special incident. The flights attracted a great crowd and the enthusiasm displayed was remarkable. I have flown in many American cities, but nowhere did the enthusiasm of the people equal that of the crowds which witnessed the demonstration of the hydro [illegible]. Further demonstrations will be made [illegible]ice, Monte Carlo and elsewhere. Great [illegible]reat displayed in the machine."

ARMY TO INCREASE ITS AERIAL EQUIPMENT.

The United States army intends to make early use of the appropriation of $125,000 recently voted by Congress for aviation purposes. This was made plain by Brig.-Gen. Allen, chief signal officer of the army, in his speech before the Aero Club of America Jan. 27. In accepting, on behalf of the War Department, the trophy offered by Clarence H. Mackay to the army for competitive merit in advancing aviation, Gen. Allen took occasion to say:

"Congress, through its own initiative, has recently officially recognized aviation by appropriating $125,000 for the current fiscal year, and it is believed and hoped that this beginning will go on with rapid strides commensurate with the importance of this great subject. The aeroplane stands to-day a recognized part of the conventional equipment of every army, and within the past few weeks it has demonstrated its usefulness in actual war in Tripoli.

"The War Department has at present seven aeroplanes; one in Manila, one at San Antonio, Tex., and five at the Signal Corps Winter Aviation School, at Augusta, Ga. Between now and the first day of June, at least eight or ten more machines will be purchased. We have at present in the army eight qualified aviators and four additional officers under instruction.

"Mr. President, I accept this trophy on behalf of the War Department, and express through it the gratitude of the army of America to Mr. Mackay appreciation for the patriotism and generosity which have prompted so splendid a gift."

SAN FRANCISCO.

Special dispatch to THE NEW YORK CLIPPER.

Monday, Feb. 12 (Lincoln's Birthday), a legal holiday, and extra matinees at all theatres.

COLUMBIA.—Opening Monday, for two weeks, "Madame Sherry."

CORT.—The second and last week of Robert B. Mantell and Co., in repertoire.

ALCAZAR.—Opening Monday (matinee), 11, "Matt and Jeff."

ORPHEUM.—Opening Monday, 12, "Salvation Nell."

EMPRESS.—Opening Sunday (matinee), 11: Carlos Cesaro, Chartrese-Holliday company, Bob Albright, Mr. and Mrs. Allison, Harry Marguerite and Hanley, and sunlight pictures.

FISCHER'S.—J. J. Gottlob, of the firm of Gottlob, Marx & Co., managers of the Columbia Theatre, accompanied by his wife, left for New York City and other cities, Tuesday, 6, to arrange for the bookings for his house, and will combine pleasure with business. Mr. Gottlob expects to be away for about two or three months.....Col. Henry W. Savage and Miss Dorothy Mackay, stopped in this city, preparatory to starting on a world around tour, leaving here Tuesday, 6, on the return trip of the Homburg-Amsterdam-Rotterdam-Nickerie.....Mme. Schumann-Heink will give two concerts in the Cort Theatre on Sunday afternoons, 18 and 25.

Proctor's Fifty-eighth Street (F. F. Proctor, mgr.)—Moving pictures and vaudeville.

Comedy (Albert Kaufman, mgr.)—Motion pictures and illustrated songs.

Yorkville (M. Loew Co., mgrs.)—Vaudeville and motion pictures.

Metropolitan Opera House.—Bills for week ending Feb. 10 incided: *Der Kompagnon Kieber 5, Bigoletto* 6, *La Boheme* 7, *Die Walkure* 8 (matinee), *Armide* 8 (night), *Lobetanz* 9, *Orfeo* 10 (matinee), *Hansel and Gretel* and *I Pagliacci* 10 (night).

Academy (Samuel Kingston, mgr.)—The stock this week is offering *Alice Fleming Tells*.

Daly's (Robert Robertson, mgr.)—"The Rose of Panama" closed Saturday night, Feb. 10, and the house is dark.

Lyric (J. C. Allen, mgr.)—Marie Cahill, in *The Opera Belle*, opened here Monday night, Feb. 12. A review of the performance will be given next week.

Criterion (Chas. Frohman, mgr.)—Louis Mann, in *Elevating a Husband*, moved to this house Monday matinee, Feb. 12.

Globe (W. P. Burbage, mgr.)—Eddie Foy, in "Over the River," is in his sixth week.

Republic (David Belasco, mgr.)—"The Woman" is in its twenty-second week.

Century (Jos. W. Taylor, mgr.)—"The Garden of Allah" is in its sixteenth week.

Empire (Chas. Frohman, mgr.)—Ethel Barrymore is in her third week and last fortnight in "Count Kate" and "A Slice of Life."

West End (J. K. Cookson, mgr.)—Business continues good for week of 12, with "A Chocolate Soldier."

Alhambra (Dave Robinson, mgr.)—A most excellent bill in every particular is offered for this week, headed by Cesare Nesi, the "East Side Caruso." Others are: "The Antigoddesses," Kelly the mystic, and Mrs. Jimmie Berry, Irene Dillon, Bert Kalmar and Jessie Brown, Schenck Bros., and Joe Hart's "Dinkelspiel's Christmas."

Charles Leonard Fletcher and company, Frank Morrell, the singing comic; Clark and Bergman, College Trio, Ella Morris, Burton and Stryker, and Four Haniona.

Metropolis (R. W. Little, mgr.)—Cecil Spooner and her stock company present "Mrs. Wiggs of the Cabbage Patch," with all the favorites in the cast. Next week "The Commanding Officer."

Prospect (Frank Gersten, mgr.)—The Prospect Theatre Stock, in "The Deep Purple," this week.

Miner's Bronx (Fred Follett, mgr.)—Business is always good here. This is home week. The show that made Miner's in the Bronx famous, Tom Miner's Bohemian Burlesquers, presenting "Patsy's Travels," with Andy Gardner and Ida Nicholai. Added attraction, the Great Charmion. Next week, Zallah Zarros.

Tremont (J. Jonas Johnson, mgr.)—Agnes Cameron and Co., first with vaudeville and pictures, continue to crowd this house at every performance.

Brooklyn, N. Y.—Business continues good at all of the theatres here. Good attractions are the rule this week.

Montauk (Edward Trail, mgr.)—James K. Hackett, in "The Grain of Dust," opened Monday to a packed house. Week of 19, Helen Ware, in "The Price."

Teller's Broadway (Leo C. Teller, mgr.)—"The Confession," with Kitty Gordon and the original company, came over from Manhattan and opened to a capacity house Monday night, and promises to do a big week's business. "The Commuters" week of 19.

Majestic (Charles S. Bread, mgr.)—John Mason, in "As a Man Thinks," opened Monday, to S. R. O. Sam Bernard, in "His Name From Milwaukee," week of 19.

Shubert (L. J. Rodriguez, mgr.)—"The Deep Purple" is playing a return engagement here this week. John Mason, in "As a Man Thinks," next week.

Crescent (Lew Parker, mgr.)—The Crescent Stock Company presents "Bobby Burnit" this week. "The Three Twins" week of 19.

Gotham (Pauline H. Boyle, mgr.)—The Gotham Stock Company, in "Salvation Nell," this week. "Bobby Burnit" week of 19.

Orpheum (Frank Scholl, mgr.)—Bill week of 12: Robert Edeson and company, Frank Tinney, Melville and Higgins, Little Billy, Jere Grady and company, Perry and White, Sully Family, Howard's Ponies, and Yankee and Dixie.

Bushwick (Benedict Biatt, mgr.)—Bill week of 12: Brice and King, Ye Colonial Septette, Paul Conchas, Hickey's Circus, the Kestons Frank Bush, Fay, Two Coleys and Fay, Linden Beckwith, and Rials.

Greenpoint (Harold Williams, mgr.)—Bill week of 12: Georgs Lashwood, Clado and Fannie Usher, Spirit and Welch, Mr. and Mrs. Hugh J. Emmett, Sennone and Delilah, Milo Beldon and company, and Rosaire and Doreen.

Payton's (Corse Payton, mgr.)—The Corse Payton Stock Co. present this week "A Man's World."

Phillips' Lyceum (Louis Phillips, mgr.)—The Lyceum Stock presents "For Hearth and Home" this week. "Anna Karenina" next week.

Star (H. W. Rogers, mgr.)—Louis Robie's Knickerbockers this week. Sam Howe's Burlesquers next week.

Gaiety (Louis Kreig, mgr.)—The College Girls opened to a capacity house Monday. Rose Sydell week of 19.

Casino (Charles Daniels, mgr.)—The Girls from Reno this week. The Follies of the Day week of 19.

Empire (George McManus, mgr.)—The Follies of the Day this week. The Bohemians week of 19.

Ozone (Cyrus Gale, mgr.)—Photoplays and vaudeville.

Liberty (Edward Strauss, mgr.)—Vaudeville and motion pictures.

Jones' (M. T. Jones, mgr.)—Vaudeville and photoplays. Program changed Monday and Thursday.

Fulton (Jack Spurrier, mgr.)—Six big vaudeville acts and pictures, changed twice weekly.

Fifth Avenue (M. H. Saxe, mgr.)—Vaudeville and photoplays.

Royal (Marcus Loew, mgr.)—The latest photoplays.

Folly (Wm. Fox, mgr.)—Vaudeville and pictures.

Grand Opera House (Wm. Fox, mgr.)—Vaudeville and pictures.

Bijou (George Schenck, mgr.)—Continuous vaudeville and pictures.

Columbia (A. Sichel, mgr.)—Vaudeville and pictures.

Olympic (Herman Wacke, mgr.)—Six big vaudeville acts and pictures, change 1 twice weekly.

Amphion (M. S. Solomon, mgr.)—Pictures and vaudeville.

De Kalb (Leon T. Carpenter, mgr.)—Miss May Spooner Stock Company and vaudeville are proving very popular here.

Comedy (Wm. Fox, mgr.)—Vaudeville and pictures.

NEW YORK CITY.

Fifth Avenue (Elmer F. Rogers, mgr.)—The bill for week of Feb. 12 announces: Norn Bayes and Jack Norworth and company, Florence Nash and company, in "1999," Kajama, the writing expert; Yvette, violinist; Carney Bros., dancers; Klating's Animals, Haviland and Thornton, and Delmore and Oneida.

Colonial (Percy G. Williams, mgr.)—Bill announced for week beginning Feb. 12 includes: McMahon's Watermelon Girls, Hilda Hawthorne, O'Neil Sisters, Emma Carus, Hayes and Johnson, Charlotte Parry, the Kaufman Troupe, Leitzel Sisters, and Tempest and Sunshine.

Miner's Bowery (Edwin D. Miner, mgr.)—*The Yankee Girls* Feb. 12-17. Girls from Reno 19.

Murray Hill (Fred Waldmann, mgr.)—*The Runaway Girls* Feb. 12-17. Al. Reeves' Beauty Show 19.

Miner's Eighth Avenue (J. H. Lubin, mgr.)—Zallah's Own Show Feb. 12-17. Pat White's Galety Girls 19.

Columbia (J. Herbert Mack, mgr.)—*Robinson Crusoe Girls* Feb. 12-17. Star and Garter Show 19.

Olympic (Maurice Kraus, mgr.)—Colombia Burlesquers Feb. 12-17, the College Girls 19.

Winter Garden (Winter Garden Co., mgrs.)—"Vera Violetta," Mikail Mordkin and his Russian dancers and Annetto Kellermann continue to be the chief features here.

Keeney's Third Avenue (Ed. J. McMahon, mgr.)—Vaudeville and new motion pictures.

Manhattan (Wm. Gane, mgr.)—Vaudeville and moving pictures.

Savoy (Rosenberg Bros., mgrs.)—Vaudeville and pictures.

Greeley Square (Julius Bernath, mgr.)—Vaudeville and motion pictures.

American (Chas. Potsdam, mgr.)—Vaudeville and motion pictures.

Bowery (Jas. J. Thoms, mgr.)—Vaudeville and moving pictures.

Plaza (David Benjamin, mgr.)—Loew vaudeville and motion pictures.

Circle (Edward Strauss, mgr.)—Moving pictures and vaudeville.

Unique (E. L. Weil, mgr.)—Vaudeville and motion pictures.

Proctor's Twenty-third Street (F. F. Proctor, mgr.)—Vaudeville and motion pictures.

Grand Street (Harry Beckman, mgr.)—Vaudeville and motion pictures.

Keith's Harlem Opera House.—This week's bill is a first class one, and includes several acts that are new here. Kolb and Le Vere, May and Addie Egan, Craig and Haywood, the Hebrew Minstrels, Alexander's Ragtime Band, Dixie Carlisle Hurd and company, and Spaulding and Dupree.

Hurtig & Seaman's Music Hall (Sam Hurtig, mgr.)—Al. Reeves' Beauty Show is here week of 12. Next week, Jersey Lillies.

Family (C. Sullivan, mgr.)—With pictures only. Business doing a fair business.

Eighty-sixth Street (Herman Goldmen, mgr.)—Pictures and good vaudeville are drawing crowded houses.

Gotham (Sol. Soloman, mgr.)—They are more than holding their own here. Douglas and Weshburn and company, Diesel and Pierce, Court and Don, Orford, Blondell and Bentley, Watkins and Williams, and pictures.

Loew's Seventh Avenue (C. Sewards, mgr.)—It is seldom that the standing room only sign is not displayed, and their offerings are up to the standard in every respect. A good bill is promised for this week.

Proctor's One Hundred and Twenty-fifth Street (F. F. Holstein, mgr.)—Their vaudeville and pictures are the best and latest. The bill for this week presents: Bert and Rose Lee, Sam Goldman, Clayton Trio, Hennings, Lewis and company, Arion Quartette, "In the Hills," Stainer Comedy Circus, Mantel Tynes, Peaches, Vera McCord and company, Frances Joyner and company, Condon and Doyle, Crampton and Rhodes, and Chevalier De Loris.

Nemo (Jack Lower, mgr.)—They offer for this week Kenyis and company, Locke and Linden, Baker De Voe Trio, Cellen and Calles, Gray Trio, and William Dick.

Washington (Harry Thoms, mgr.)—Business is of the best here. The bill: Maddern, Nugent and company, Ward and Vanness, Goodwin Brothers, Royal Rhode Japs, United Trio, Lilian Bender.

Star (Jack Lee, mgr.)—They are holding their own here. Bill for the week offers: Jos. R. Ketler and company, Keeler and Doe, Mack and Clancy Twins, Pike and Calhane, Clark and Verdi, and Armada.

Riverside (E. C. Hayes, mgr.)—Reports are of the best from this house. The bill: William Lorell and company, Le Roy and Romer, Eskimos, the Vassecks, and others.

Odeon (Ed. Decker, mgr.)—Business still continues far above normal.

Bronx (Fred. G. Roesch, mgr.)—A good bill is presented here this week. The first time here Jesse L. Lasky presents "California," an American operetta, with twenty people. Others: Raymond and Calvery,

THE CURTISS EXHIBITION CO.

Is booking the Famous Curtiss Aviators LINCOLN BEACHEY, HUGH ROBINSON, BECK WITH HAVENS, CHARLES F. WALSH, C. C. WITMER and EUGENE GODET for 1911.
Its aviators gave 60 per cent. of all the public exhibitions in the United States in 1911.

BEWARE OF THE SO-CALLED "TYPE" AEROPLANE

Don't experiment. Engage a Curtiss aviator with a standard Curtiss aeroplane. We guarantee our men will fill contractt to the letter or "no pay."

CURTISS AVIATION SCHOOL

At Miami, Fla., and San Diego, Cal., are now in operation, teaching the operation of both the Aeroplane and Hydro-aeroplane.

Learn to Fly a Standard Aeroplane

and avoid so-called schools with no organization or factory behind them.

For Booklet on training and details as to exhibitions, address

THE CURTISS EXHIBITION CO., JEROME FANCIULLI, Gen. Mgr., 1737 BROADWAY, N.Y.

SALES AGENTS AND FOREIGN REPRESENTATIVES FOR THE CURTISS AEROPLANE CO., HAMMONDSPORT, N. Y.

THE GREAT LESTER

PEER OF ALL VENTRILOQUISTS

—AND—

FRANK BYRON JR.

MUCH COPIED VENTRILOQUIST | ORIGINATOR OF WALKING THROUGH THE AUDIENCE

Address, The Player, 1553 Broadway

PRODUCERS and MANAGERS OF VAUDEVILLE ACTS

AL. S. NEBUR—HARRY MOORE

Author and Composer. 3710 Baudsel St., N. O., La. | Business Representative. 540 W. 126th St., New York City.

WANTED

Stage Carpenter and Billposter

For house running vaudeville and combinations. Prefer one who has some knowledge of a picture machine. Address, stating lowest salary.

CHAS. W. BOYER, The Boyer Theatres, Hagerstown, Maryland

HARRY MOORE PRESENTS

MAUDE PARKER AND CO.

IN A WILD ROSE

540 W. 126th ST. NEW YORK CITY

WANTED

PEOPLE IN ALL LINES FOR PERMANENT STOCK

AT MUSKOGEE, OKLAHOMA. ONE BILL A WEEK. OPEN MARCH 4.

FRANK NORTH, Metropolitan Theatre, Oklahoma City, Okla.

In answering ads. please mention CLIPPER.

Musicians and Repertoire People WANTED

People in All Lines for Repertoire, Moving Picture Operator with machine, Band and Orchestra Leader with good, up-to-date music Tuba to double Bass Cornet to double. Everybody give height, weight, age and lowest salary. Don't misrepresent. NOTE—This show never closes. Address DR. H. D. RUCKER, Fort Arthur, Texas.

"EVERYBODY'S DOIN' IT" "EVERYBODY'S DOIN' IT" "EVERYBODY'S DOIN' IT"

By IRVING BERLIN

If you're not doing it, get busy. The most sensational song in the music world to-day. A sure-fire, absolute riot song

Published by TED SNYDER CO. (WATERSON, BERLIN & SNYDER, Props.

112 WEST 38th STREET, NEW YORK CITY

Address all communications to the New York Office

For the convenience of our Western friends, call at the CHICAGO OFFICE, cor. State and Monroe Streets. FRANK CLARK, Manager.

For our friends around BOSTON, call at our office, Gaiety Theatre Building. DON RAMSAY, Manager.

LOCAL OFFERINGS OF THE WEEK
AT THE VAUDEVILLE AND DRAMATIC HOUSES

City (Ben Leo, mgr.)—An attractive bill of moving pictures and vaudeville drew the usual good houses 9-16.

"The Only Son," a dramatic playlet, is presented by three male characters. A reformed burglar had worked for ten years for one man, and was about to be made his partner. While at his employer's house he caught his own son burglarizing the house, after the proprietor had alarmed the household. His son informs him that he has learned of his father's record, and has become a burglar by inheritance. The father pushes him out of the room as the proprietor returns with a detective, who recognizes the former burglar, and is about to arrest him, but by means of a little retainer he is not quite so sure of his identity. The employer then sends for the son, and in his presence accuses the father of the crime, which causes the boy to break down and confess the facts. He gets employment, and the partnership planned earlier, is consummated. The dramatic situations were well worked up, and with the exception of a few too energetic movements by the father, the work was thoroughly convincing. A handsome library set was used for the act.

Anada was a clever violinist, attractive in face and figure, and wearing a showy short gown. She played "The Rosary," a medley of popular airs, and concluded with "The Ragtime Violin." Her turn was warmly applauded.

Lucky and Linden had a sketch between a high class German scouse and a policeman, a letter carrier and an old woman. The inebriated person took particular delight in springing riddles. Several novel ways of getting a drunk were shown, and finally the inebriate mails himself and is taken to his destination by the letter carrier.

Zeno and Mandell were a happy team, the lady short, plump and jolly, and the young man a good singer. Both are acquainted with a piano also. They sang "Sick to Me a Little Closey," "When Ragtime Rosie Ragged the Rosary," "I'm Going Fishing, Too," and Mr. Zeno's "Macaroni Joe" selection was cleverly done. They were also there with the footwork.

The Baker De Voe Trio of comedy acrobats had the house laughing all of the time. The two soldiers were comical in make-up and action, and the capers put them through their paces. They introduced some work out of the ordinary with tables and chairs, and their tumbling and comedy finish earned them much applause.

Callan and Callan took a little while to get going, but did well in their singing and dancing. Mr. Callan had some lively movements of himself, and also introduced some acrobatic stunts that were liked. The lady had several changes of costumes, and she sang "Piddle Up" and "Bamboo Baby Dance," with her partner, to a satisfactory "off."

The Farinelle Trio of singers, two men and a woman, opened with a medley of Italian, French and English popular songs. The men came back with fine saxophone duets, and then the lady exercised her voice in a yodling number full of surprising vocal manœuvres. They sang "Come Back to Erin" for a finish, with excellent results.

The Brownings made good in their turn, opening with an Irish duet, in which Mr. Browning did a lot of stuttering in pronouncing the name of Flanagan. His illustrations of the different responses to the request for a kiss in different cities were well worked up. Mrs. Browning then invited him for a ride in an imaginary airship, and the incidental business up in the air was funny. In "Buckwheat Chalk" Mr. Browning got enthusiastic, and the line of talk about the harem skirt and woman suffrage was a good finisher.

The pictures were exceptionally interesting.

Fourteenth Street (J. Wesley Rosenquest, mgr.)—Thursday, Feb. 8, the six acts at this popular house played to one of the usual full house Thursday afternoon.

Jack Callahan and company presented an amusing comedy sketch, entitled "The Doctor's Visit." The company consists of two women and a man. The latter is one of the women and that of her sick dog are the same, and two doctors, one a veterinary and the other a regular physician, have names similar. The calling of the wrong doctor causes complications, which are finally straightened out. The act closed with singing, which went very well.

Delton and Lee, two men, made up as A. Mutt and a Chinaman, presented some Indian club juggling that was very fair. The Chinaman closed with some singing, rendered in a good falsetto voice. His closing song, "Ah Alone," which he sang in two telephone (in a falsetto voice in one and a baritone voice in the other), made a big hit.

Two men in evening dress furnished the bit of the show. Why their names were not announced we do not know. Among the songs were "Good-Bye, My Love, Good-Bye," "If My Dreams Were Made of Gold, I'd Buy the World for You," "Mandy Lee," "I Want a Girl Just Like the Girl Who Married Dear Old Dad," "Silver Threads Among the Gold," "I'm Falling in Love With Someone" and "Lady Angeline." These fellows have excellent voices, and they outside of his time is such vocalization heard.

A laughable sketch was presented by a man and two young women, who they were and what is the name of their offering was not announced. The sketch was entitled "A road station. The man taking the part of station agent, porter, hotel clerk, cook and several others, hands out some laughable talk to the two girls, who have missed the last train.

Leo, Feist's success, "Heart of My Heart," was excellently rendered by Jack Driscoll, colored slides picturing the different scenes.

Bishop, as eccentric juggler, offered some good stunts. His best was the juggling of an open umbrella, a heavy dress suitcase and a high hat.

McKinley Square (Dan Supple, mgr.)—One of the best bills ever seen here crowded the house beautifully to the rafters at every performance the last half of the past week, and pleased the immense audiences greatly. The policy of the management in securing the best obtainable for their patrons is making this house one of the most popular in this section.

George Kane, billed as a "screamingly funny Irish comedian," lived up to his representation, for he had the audience laughing continually at his funny sayings and original gags, and when he finished with a parody a lady it brought back to many tender memories of the late J. K. Emmett. George certainly put it over.

Following him came Conroy and Keeler, who are not the baseball players their names suggest, but do a comedy singing and talking specialty, one as an Irishman and one straight. Their comedy was original, as were their songs, and when they played a comic version of "Casey at the Bat" entitled they caused much laughter and received hearty applause.

The stock company were next, and they were easily the hit of the bill. Again the members of this little company showed their versatility by presenting Edna May Spooner's former vaudeville vehicle, "The Obstinate Family," and they certainly were original, as were The funny little quarrel over an insignificant sentence kept the audience laughing incessantly. Miss Lorraine, Miss Tyrone and Messrs. Le Sueur and Villasana deserve special mention for the capable and efficient manner in which they handled their respective roles.

The Three Teetleys are two men and a woman. The woman does all the work in the act, and in an exceedingly clever juggling. The feature is that of catching tin plates acoid across the stage at terrific speed. Her other stunts are the usual routine of a juggling act. The elder man is merely an assistant, and the younger does a few acrobatic stunts between whiles.

Daniels and Conrad, ragtime instrumentalists, certainly did live up to their billing. With a piano and a violin they gave as ragtime as this genius jumped into the classics and their efforts were much appreciated by the large audience.

Blair's Mule, Maud, the original "Hee-Haw" animal, did cause a peck of trouble for those who essayed to ride her, and caused plenty of laughs by the smart manner in which she threw the would-be riders.

The Selbini-Aldini Japanese Grotesque Heroism" (Pathe), "A Night Out" (Selig), and "Broncho Billy's Mexican Sweetheart." Others were Lubin, Pathe and Selig (commercial).

Lincoln Square (Chas. Ferguson, mgr.)—Standing room only was the condition late comers were obliged to accept at the matinee of Thursday, Feb. 8, by the time the first vaudeville act appeared in the incoming new show of that date.

Speaking of the new show (six acts), collectively it is a question if a more entertaining list of acts has appeared on the bill at this house since it came under the Loew management.

The stage cards announced Kerr, a modest appearing young man, as the starter of the show. He is one of the expert violinist, however, and he got by nicely, his imitations with a bow attached to the violin being his best appeal for the favor of the big audience.

Howell and Scott, Hebrew comedians, started a chain of laughter with their parody songs and Yiddisher cakewalk. They would get much better results from their cross-fire talk, however, if they adopted a quieter method in putting it over.

Schepp's Circus followed, with Mr. Schepp working his animals in a manner that brought the laughter and applause in bunches. This latest line-up of animals is to keep his carload of stage paraphernalia, but there is a requisite number of animals, and they all work. There are four beautiful ponies, carrying monkey riders; a fine riding dog, a clever monkey doctor, a marching dog, cute poodle dogs which work, as do all the animals, without the need of whipping. Mr. Schepp injects a running fire of brisk comedy during his act, and it is a very clever worthy of a good position on any program.

A young man rendered a ballad at this point of the bill, aided by an excellent voice and pretty slides, and we all "helped" him in the chorus.

Catherine Challoner and company presented the farcelet, "Step, Look and Listen," in which Miss Challoner displayed quite a little dramatic ability in the one lenge scene and her young company girl did fine. Among the honors with her.

The Makarenko Duo gave their song in fine style. Their costumes are of the same rich design and texture as were seen on the Big Chorus Girls, and of the duo but to come quite an accomplished comedian since his solourn here.

Hanlon and Hanlon closed the bill in a display of athletic skill that caused the audience to sit up with a gasp of wonder. The closing feat, a jump from pedestal to the hands of the man lying twenty feet away on a small table, is a corker. The boys got four curtain recalls for their fine work.

Hammerstein's (William Hammerstein, mgr.)—Announced on the excellent bill offered here this week are: Charles J. Ross and Mabel Fenton, Amelia Stone and Armand Kaliz, Frank Tinney, "My Lady's Fan," "The Pool Room," McConnell and Simpson, Jarrow, Three White Kuhns, White and West, Mlle. Dighy Marvenga, Countess Leontine, La Vier, Dorothy Sisters, Williams and Case, and the Jacques Bros.

Fulton (Henry B. Harris, mgr.)—*Making Good*, a melodrama in four acts, by Owen Davis. Produced Monday, Feb. 5, by Wm. A. Brady, with this cast:

Morton Lawrence	Charles Lane
Tom Lawrence, his son	Wm. Courtenay
Den Regan	Griffith Evans
Bradley Harris	F. F. Barrett
Pete Daly	Robert Lawlor
Billy Bishop	James Lounsbery
Judge Deane	Frank Match
Dan	Robert Lawlor
Costigan	L. C. Phillips
Little Joe	C. Wilbur Hummel
Anderson	Paul Harris
Clifford	Fred Hornby
Devonda Deane	Doris Keane
Lelia Regan	Alma Belwin
Mrs. Lawrence	Isabel D'Madigan
Widow Leigh	Ada Gilman

After a week's darkness the doors of this beautiful playhouse were opened on the above date for the first presentation in New York of a new play, called "Making Good," which it decidedly did not, with the popular price melodrama house "Making Good" may have a chance, but never in a playhouse where the best seats cost $2 each. The piece is melodramatic to the core, but it is well written. Its leading character is Thomas Lawrence, the spendthrift son of a millionaire, who, after wasting a fortune, goes to the Maine woods and "makes good" as a lumberjack. Here he meets Devonda Deane, and each fall in love with the another. Of course, the "villain," Pete Selby, is jealous, there is a fight, and, like all melodramas, the hero wins everything in the battle, including sweetheart, by the discovery of his father's lost fortune, etc., etc.

The play failed to meet with favor and closed. Elsie Ferguson opened 12. in "The First Lady in the Land."

Grand Opera House (Jack Welch, mgr.)—*Mousalie*, a play in four acts, by Hilda Johnson Young, produced Monday, Feb. 5, by Augustus Pitou, with this cast:

Sir Brian Fitzgerald	Chauncey Olcott
Father Fairchild	Charles Wellesly
Sandy McNabb	Robert Y. Ferguson
Thomas Wiggins	E. H. Reardon
Dinny O'Hara	George Brennan
Will Dorkins	F. Gatenby Bell
Bookmaker	Edmund Shalet
Patricia Boyer	Gail Kane
Mrs. Boyer	Jennie Lamont
Penelope Fairchild	Katherine Claredon
Lady Dorothy Hammond	Alice Farrell

The engagement of Chauncey Olcott in New York this week was one which will be dependent upon to draw a capacity audience, and his appearance Monday evening, Feb. 5, at the house was marked by one of the largest crowds that was ever seen here. "Macushla" is the title of the play, and in the usual Olcott play, while perhaps containing a little more plot than some of the recent ones presented by him.

Mr. Olcott was cast as Sir Brian Fitzgerald, an Irish gentleman, who is forced to keep his own when pressed by creditors. Grown up with him from childhood was Patricia Boyer, daughter of the lodge keeper. The young woman could not bring herself to recognize the dignity of the title the old gentleman had acquired, nor could he recognize that she had come to be a woman without suspecting it. Several ladies from London call to move Sir Brian with their wiles, and several men, among whom was Dinny O'Hara, who tried to find a way into the heart of Patricia. Toward the end of the play, when it seemed that Sir Brian's affairs were in a hopeless tangle, Patricia lands and his Patricia, Macushla won a race and thereby brought to the owner much wealth and the girl he loved.

Mr. Olcott's singing seems to have lost none of its sweetness, and he was liberal applauding heartily every song he sang. During the action of the play he sang four songs, the best being "The Girl I'll Call My Sweetheart Must Look Like You." Mr. Olcott has surrounded himself with a capable company who at all times give him excellent support.

Gail Kane, as Patricia Boyer, the plain little Irish country girl, was convincing at all times, and her performance was well liked. Charles Wellesly, as Father Fairchild, gave a fine portrayal of his character. The rest of the company were well cast. The engagement is for three weeks only.

The second week began 12.

Gaiety (J. Fred Zimmerman Jr., mgr.)—"Officer 666" is in its third week.

Grand (Daniel Frohman, mgr.)—Margaret Anglin revived *Green Stockings* beginning Lincoln's Birthday matinee, Feb. 12.

New Amsterdam (Malcolm Douglas, mgr.)—"The Trail of the Lonesome Pine," with Charlotte Walker, is in its third week and last fortnight.

Belasco (David Belasco, mgr.)—David Warfield, in "The Return of Peter Grimm," is in his eighteenth week.

Bijou (Wagenhals & Kemper, mgrs.)—Raymond Hitchcock, in "The Red Widow," is in his fifteenth week and last fortnight.

Cohan's Comedy (Sam H. & Lee Shubert, Inc., mgrs.)—"Truth Pulls the Strings" is in its nineteenth week.

George M. Cohan's (Sam H. Feldeman, mgr.)—George M. Cohan, in "The Little Millionaire," is in his twenty-first week.

Manhattan Opera House (Frank O. Miller, mgr.)—Sam Bernard, in *He Came from Milwaukee*, is in the two last weeks.

Wallack's (Charles Burnham, mgr.)—George Arliss, in "Disraeli," is in his twenty-second week.

Lyric (Sam H. & Lee Shubert, Inc., mgrs.)—"Little Boy Blue" is in its twelfth week.

Park (Frank McKee, mgr.)—"The Quaker Girl" is in its seventieth week.

New York Hippodrome (John B. Fitzpatrick, mgr.)—"Around the World" is in its twenty-fourth week.

Broadway (William Wood, mgr.)—This house was dark the first three nights of last week, and reopened Thursday night, Feb. 8, with Weber & Fields' Jubilee, which included *Hokey Pokey* and *Bunty Bulls and Strings*, which were given with these casts:

"Hokey Pokey".

Meyer Bockheister	Lew Fields
Michael Dilpickle	Joe Weber
Josh Kidder	William Collier
Jeremiah McCann	John T. Kelly
Pierre Poisson	George Beban
Jean Coupon	Charles Mitchell
Mrs. Wallingford Gratton	Lulu Russell
Peachie Mullen	Fay Templeton
Chlorinda McCann	Helena Collier Garrick
La Syphilda, a dancer	Bessie Clayton
Lieutenant Shapeleigh	Frankie Bailey
Pierre Boumiche	

"Bunty Bulls and Strings".

Bunty Biggar	Fay Templeton
Tammas Bigger, her "Feyther"	Wm. Collier
Gab Bigger, her "Brither"	Joe Weber
Weelum Grant, her "braw laddie"	Lew Fields
Sulie Silmason	Joe Weber
Felen Bunshop, Tammas Bigger's past,	Helena Collier Garrick
Teenie	George Beban
Jeems	John T. Kelly
Daniel Squirrel	Charles Mitchell
Mr. MacGregor	Patrick Walsh
Sandie	Richard Fanning
Mr. Leggit	Malcolm Grindell

The opening of the Jubilee of Weber and Fields, on Feb. 8, was certainly an event, and judging by what they all said it was *the* event. And *they* ought to know, as they were all there. They in this case being everybody who is anybody in any line in the metropolis, and many who cannot qualify at either. And when David Belasco said, as he stepped to the footlights: "Golly! I'm glad to be here! It's a great night," he voiced the sentiments of the large audience that filled every nook and cranny in the Broadway Theatre.

The opening performance was more than a performance. It was a general jollification, with handshaking all around, and so for laughs—Broadway hasn't resounded with such laughter since the old days of the Weber & Fields Music Hall. Everybody was hungry for one of the old time laughs which used to be handed out at that house, and burlesque conducted by these two popular manager-actors, and they were there to take full advantage of the opportunity offered.

To revive memories of the old days and make the Broadway seem like the old music hall, Messrs. Weber and Fields had gathered about them many of the familiar players that helped to make that house a spot of popularity of the old days, and to further jog our memories many of the old Dutch and Irish ballads, not one whit less melodious or catchy—just as fresh and crisp as when presented by the original singers, which passed away, is ever remembered by those who have heard the compositions. Who heard Lillian Russell sing "Come Down, My Evening Star," just as she used to, and Fay Templeton's "Rosie" and "Posie" as a reprise of the old Weberfield collection of gingery chorus girls, in the choruses, too, we heard many of the "Jubilee" songs.

With Lillian Russell, Fay Templeton, Wm. Collier, Bessie Clayton, John T. Kelly, Joe Weber, Lew Fields, the statuesque Frankie Bailey, and a budget of Stromberg melodies, is it any wonder that we were taken back to days when the Weberfield burlesquers were the vogue? But enough of the reminiscent.

The present show's the thing, and it is just the thing to please the thousands that will flock to make their visits during the limited engagement of the Jubilee.

"Hokey Pokey" is a pot-pourri of popular burlesque ideas at the old music hall. It is full of brightness, wit and color, and introduces a full strength company.

Lillian Russell, as radiant as ever, and looking as youthful as she did twenty years ago, when she was the toast of town and captured her hearers with the same easy grace which has been hers ever since we have known her. Her gowns were marvelous creations, and while Miss Russell commanded the applause of the house with a capable company who at all times give him excellent support.

Gail Kane, as Patricia Boyer, the plain little Irish country girl, was convincing at all times, and her performance was well liked. Charles Wellesly, as Father Fairchild, gave a fine portrayal of his character. The rest of the company were well cast. The engagement is for three weeks only.

The second week began 12.

Gaiety (J. Fred Zimmerman Jr., mgr.)—"Officer 666" is in its third week.

Grand (Daniel Frohman, mgr.)—Margaret Anglin revived *Green Stockings* beginning Lincoln's Birthday matinee, Feb. 12.

New Amsterdam (Malcolm Douglas, mgr.)—"The Trail of the Lonesome Pine," with Charlotte Walker, is in its third week and last fortnight.

Belasco (David Belasco, mgr.)—David Warfield, in "The Return of Peter Grimm," is in his eighteenth week.

Bijou (Wagenhals & Kemper, mgrs.)—Raymond Hitchcock, in "The Red Widow," is in his fifteenth week and last fortnight.

Cohan's Comedy (Sam H. & Lee Shubert, Inc., mgrs.)—"Truth Pulls the Strings" is in its nineteenth week.

George M. Cohan's (Sam H. Feldeman, mgr.)—George M. Cohan, in "The Little Millionaire," is in his twenty-first week.

Manhattan Opera House (Frank O. Miller, mgr.)—Sam Bernard, in *He Came from Milwaukee*, is in the two last weeks.

Wallack's (Charles Burnham, mgr.)—George Arliss, in "Disraeli," is in his twenty-second week.

Lyric (Sam H. & Lee Shubert, Inc., mgrs.)—"Little Boy Blue" is in its twelfth week.

Park (Frank McKee, mgr.)—"The Quaker Girl" is in its seventieth week.

New York Hippodrome (John B. Fitzpatrick, mgr.)—"Around the World" is in its twenty-fourth week.

SCENERY

Productions in Dye

For Vaudeville Acts

Best Trunk Scenery on the Market

MURRAY HILL SCENIC STUDIO

MURRAY HILL THEATRE, N.Y.

TOM CREAMER. Tel. 3853 Mur. Hill

Weber, Fields, Collier and Miss Russell were engaged in a game of poker. While they were discussing over the merits of their cards, David Warfield, dressed in his old Yiddish peddler "get up," appeared. Some one said the "Return of Peter Grimm," the four players on the stage jumped for him, and hugged him, the audience discovered who it was, and the ovation accorded him must have warmed the cockles of his heart.

"I'm not in this," said Warfield, "I'm just making a call." He then motioned to the stage, and David Belasco appeared. It was then Mr. Belasco made his little speech.

It would be impossible to adequately describe the outbursts of applause with which the playhouse rang as each of the old favorites appeared. Nothing like it has been seen on Broadway, and this is tantamount to saying it has never been seen or heard any where, and as the rare audience filed out of the theatre they all were glad that they had been fortunate in being able to see another Weberfield first night, and sympathized with their less fortunate brothers and sisters who had been denied the privilege.

Irving Place Theatre.—"Standing room only" decorated in large letters the box-office of Irving Place Theatre, Feb. 7, when *Gloria und Veronica* ("Faith and Homeland"), a tragedy in three acts, by Karl Schonherr, was presented. This play has created one of the greatest sensations on all German stages where it was presented, and has proved an enormous drawing card here too. The story runs as follows: During the time of the Reformation, that is at the beginning of the Thirty Year War, Ferdinand, then King of Austria, issued an edict against the followers of Martin Luther. Many Austrians entered into a close contact with the Catholic Church or to leave their country. Most of them choose their new religion and with bleeding hearts and tears memories of their birth and wander to strange lands. Only the family of Kert, the main figures of which were Lutherans, while the women were good Catholics, do not openly acknowledge their new faith. A soldier of the king suspects them, and by his cruelty forces them to confess their loyalty to the Lutheran religion. The young son, Veronica's pet of popularity of the old days, and to further jog our memories many of the old Dutch and Irish ballads, not one whit less melodious or catchy—just as fresh and crisp as when presented by the original singers, which passed away, is ever remembered by those who have heard the compositions. Who heard Lillian Russell sing "Come Down, My Evening Star," just as she used to, and Fay Templeton's "Rosie" and "Posie" as a reprise of the old Weberfield collection of gingery chorus girls, in the choruses, too, we heard many of the "Jubilee" songs.

With Lillian Russell, Fay Templeton, Wm. Collier, Bessie Clayton, John T. Kelly, Joe Weber, Lew Fields, the statuesque Frankie Bailey, and a budget of Stromberg melodies, is it any wonder that we were taken back to days when the Weberfield burlesquers were the vogue? But enough of the reminiscent.

The present show's the thing, and it is just the thing to please the thousands that will flock to make their visits during the limited engagement of the Jubilee.

"Hokey Pokey" is a pot-pourri of popular burlesque ideas at the old music hall. It is full of brightness, wit and color, and introduces a full strength company.

Lillian Russell, as radiant as ever, and looking as youthful as she did twenty years ago, when she was the toast of town and captured her hearers with the same easy grace which has been hers ever since we have known her. Her gowns were marvelous creations, and while Miss Russell commanded the applause of the house with a capable company who at all times give him excellent support, they could not help being envious of the fair singer's dresses.

Bessie Clayton, more agile than ever, gave one of her remarkable dances, entitled "Le Vlaire de la Lune," in which she was assisted by Signor A. Romeo, a very clever dancer. The reception given Miss Clayton and the applause accorded her work made the house ring.

William Collier was as dryly humorous as ever, and, with his sister, Helena Collier Garrick, treated us to the duet, "On the Steps," which, with three new clever songs introduced "I'm Going Away from Here"—"From Here To"—"From Here Fr."

Fay Templeton was delightful. She possesses a true sense of burlesque and brings out the points to the full in her work. She was in good voice and won her usual hearty recognition.

George Beban, as an excitable proprietor of a French cafe, was capital.

Helena Collier Garrick also proved herself to be a good burlesquer and scored heavily.

The only John T. Kelly, with his rich Irish brogue and inimitable McCann at his inimitable Celt.

Weber and Fields were—well, they were just Weber and Fields. They slaughtered the Queen's English with the same lack of compunction that characterized their work in the days agone, and were irresistible laugh producers. They worked with the same gusto and relish, and seemed to enjoy their merry nothings as much as did their audience.

In "Bunty Bulls and Strings," a burlesque on "Bunty Pulls the Strings," Miss Russell was missed, but all the others appeared, with the addition of Ada Lewis. This skit, by Edgar Smith, music by A. Baldwin Sloane, and lyrics by R. Ray Goetz, is a capital piece, and all of the players did excellent work.

One of the features of the evening occurred in the second scene of "Hokey Pokey," when

SCENERY

Productions in Dye

For Vaudeville Acts

Best Trunk Scenery on the Market

MURRAY HILL SCENIC STUDIO

MURRAY HILL THEATRE, N.Y.

TOM CREAMER. Tel. 3853 Mur. Hill

Irving Place Theatre.—"Standing room only" decorated in large letters the box-office of Irving Place Theatre, Feb. 7, when *Gloria und Veronica* ("Faith and Homeland"), a tragedy in three acts, by Karl Schonherr, was presented. This play has created one of the greatest sensations on all German stages where it was presented, and has proved an enormous drawing card here too. The story runs as follows: During the time of the Reformation, that is at the beginning of the Thirty Year War, Ferdinand, then King of Austria, issued an edict against the followers of Martin Luther. Many Austrians entered into a close contact with the Catholic Church or to leave their country. Most of them choose their new religion and with bleeding hearts and tears memories of their birth and wander to strange lands. Only the family of Kert, the main figures of which were Lutherans, while the women were good Catholics, do not openly acknowledge their new faith. A soldier of the king suspects them, and by his cruelty forces them to confess their loyalty to the Lutheran religion. The young son, Veronica's pet of popularity of the old days, and to further jog our memories many of the old Dutch and Irish ballads, not one whit less melodious or catchy—just as fresh and crisp as when presented by the original singers, which passed away, is ever remembered by those who have heard the compositions. Who heard Lillian Russell sing "Come Down, My Evening Star," just as she used to, and Fay Templeton's "Rosie" and "Posie" as a reprise of the old Weberfield collection of gingery chorus girls, in the choruses, too, we heard many of the "Jubilee" songs.

With Lillian Russell, Fay Templeton, Wm. Collier, Bessie Clayton, John T. Kelly, Joe Weber, Lew Fields, the statuesque Frankie Bailey, and a budget of Stromberg melodies, is it any wonder that we were taken back to days when the Weberfield burlesquers were the vogue? But enough of the reminiscent.

The present show's the thing, and it is just the thing to please the thousands that will flock to make their visits during the limited engagement of the Jubilee.

"Hokey Pokey" is a pot-pourri of popular burlesque ideas at the old music hall. It is full of brightness, wit and color, and introduces a full strength company.

Lillian Russell, as radiant as ever, and looking as youthful as she did twenty years ago, when she was the toast of town and captured her hearers with the same easy grace which has been hers ever since we have known her. Her gowns were marvelous creations, and while Miss Russell commanded the applause of the house with a capable company who at all times give him excellent support, they could not help being envious of the fair singer's dresses.

Bessie Clayton, more agile than ever, gave one of her remarkable dances, entitled "Le Vlaire de la Lune," in which she was assisted by Signor A. Romeo, a very clever dancer. The reception given Miss Clayton and the applause accorded her work made the house ring.

William Collier was as dryly humorous as ever, and, with his sister, Helena Collier Garrick, treated us to the duet, "On the Steps," which, with three new clever songs introduced "I'm Going Away from Here"—"From Here To"—"From Here Fr."

Fay Templeton was delightful. She possesses a true sense of burlesque and brings out the points to the full in her work. She was in good voice and won her usual hearty recognition.

George Beban, as an excitable proprietor of a French cafe, was capital.

Helena Collier Garrick also proved herself to be a good burlesquer and scored heavily.

The only John T. Kelly, with his rich Irish brogue and inimitable McCann at his inimitable Celt.

Weber and Fields were—well, they were just Weber and Fields. They slaughtered the Queen's English with the same lack of compunction that characterized their work in the days agone, and were irresistible laugh producers. They worked with the same gusto and relish, and seemed to enjoy their merry nothings as much as did their audience.

In "Bunty Bulls and Strings," a burlesque on "Bunty Pulls the Strings," Miss Russell was missed, but all the others appeared, with the addition of Ada Lewis. This skit, by Edgar Smith, music by A. Baldwin Sloane, and lyrics by R. Ray Goetz, is a capital piece, and all of the players did excellent work.

One of the features of the evening occurred in the second scene of "Hokey Pokey," when

THE NEW YORK CLIPPER

THE FRANK QUEEN PUBLISHING CO. (Limited)
PROPRIETORS.
ALBERT J. BORIE
EDITORIAL AND BUSINESS MANAGER.

NEW YORK, FEBRUARY 17, 1912.

Entered June 24, 1870, at the Post Office at New York, N. Y., as second class matter, under the act of March 3, 1879.

RATES.

Advertisements—$2.50 per inch, single column. Advertisements set with border, 10 per ct. extra.

SUBSCRIPTION.

One year, in advance, $4; six months, $2; three months, $1. Canada and foreign postage extra. Single copies will be sent, postpaid, on receipt of 10 cents.

Our Terms are Cash.

THE CLIPPER is issued every WEDNESDAY morning. The first and last four pages GO TO PRESS on FRIDAY, and the other pages on MONDAY.

The Forms Closing Promptly on MONDAY, at 6 P. M.

Please remit by express money order, check, P. O. order or registered letter. All cash enclosed with letter is at risk of sender.

Address All Communications to THE NEW YORK CLIPPER,
47 West 28th Street, New York.
Tel. 2274-Madison.
Registered Cable Address, "AUTHORITY."

THE WESTERN BUREAU

Of THE CLIPPER is located at Room 506, Ashland Block, Chicago, Claude E. Reby, manager and correspondent.

THE LONDON BUREAU

Located at 14 Leicester Street, Leicester Square, London, W. C.; Henry George Hibbert, manager and correspondent.

THE CLIPPER CAN BE OBTAINED WHOLESALE AND RETAIL, at our agents, Brentano's news depot, 37 Avenue de l'Opera, Paris, France; Diamond News Co., 136 Prado, Havana; Manila Book and Stationery Co., 126 Escolta, Manila, P. I.

THE NEW YORK CLIPPER publishes only one edition, and that is dated from New York.

ANSWERS TO CORRESPONDENTS.

DRAMATIC.

HEAD BALANCER.—We have no records of such feats.

L. A. M., Moorland.—We have no record of death of party.

MISCELLANEOUS.

H. B. Q., Butte.—Address a letter to the State Department at Washington, D. C.

THE CLIPPER ANNIVERSARY.

With this issue THE CLIPPER begins its sixtieth year of uninterrupted publication. Fifty-nine years have been spent in a consistent effort to help along the classes it has catered to. Early in its career, when its columns were devoted chiefly to sporting matters, by careful management and untiring effort, it became the recognized authority on all matters relating to the field of sports. The circus and minstrel troupes and all popular forms of amusement have been aided in their development through the columns of THE CLIPPER. Later on it became the champion of vaudeville, at a time when all other publications were outspoken in condemnation of this amusement, THE CLIPPER, single-handed and alone, upheld it, and predicted for it a great future, when certain objectionable features, which existed at that time, were eliminated. The dramatic field has also been covered, and in its reviews of new plays or productions, THE CLIPPER has aimed to give fair and impartial opinions regarding them, always seeking out the points of excellence they contained and avoiding the sarcastic and abusive criticisms of trifling defects which are so frequently indulged in by the so-called dramatic critics, and which often bring discouragement to both actor and manager. THE CLIPPER has always believed that its mission was to "build up" rather than to "tear down" the show business, and in all the years of its existence it has consistently adhered to this policy. All branches of the profession have shown appreciation of THE CLIPPER'S methods by their unwavering support and patronage. And now that THE CLIPPER is entering upon another year, it wishes to express its heartfelt thanks to all those friends who have assisted it in its long and creditable career. It assures them that in the future it will be guided only by the policy which has achieved its past success, and that it will endeavor, by keeping fully abreast with the times, to render even more acceptable service, and to increase its usefulness in its chosen field.

ENGAGED FOR "THE RAINBOW."

The cast which Henry Miller is assembling for "The Rainbow," the new play by A. E. Thomas, which is soon to be produced here, includes Madeline Dunn, Charles Hammond, Daniel Pennell, Robert Stow Gill, Brandon Hurst, Ruth Holt, Boucicault, Fania Marinoff, Ruth Chatterton, Laura Hope Crews, Hope Latham and Ethel Martin. The play is in rehearsal and will be given an out-of-town performance within two weeks. Mr. Miller will appear in the leading role.

HIPPODROME'S CHRISTENER.

Master Milton Shubert, the small nephew of Messrs. Lee and J. J. Shubert, has become the official christener of all the animals born in the Hippodrome building. Four baby lambs have made their appearance in the Hippodrome stables within the past two weeks.

The first set were immediately named Mutt and Jeff by the young sponsor. To the second set young Master Shubert has given the names Gaby and Pilcer.

DAVID MAYER AT THE FIFTH AVENUE.

David Mayer, one of the best known and experienced treasurers in the country, is now in charge of the box office at the Fifth Avenue Theatre.

HAMMERSTEIN TRIUMPHS.

Everything was sold out at Oscar Hammerstein's London Opera House for the first night of opera at theatre prices. The opera was "Faust," and was given Feb. 9.

EDGAR W. RUFF

Suite 910, 145 West 45th St., New York City

AUTHOR, PROMOTER and PRODUCER

Original Monologues, Sketches, Songs to Order; or, your own idea written. Absolute satisfaction guaranteed. Terms reasonable. I rehearse and stage all work for my clients, GRATIS. Correspondence invited.

If you have an act which is not "going as good" as you'd like, bring it in, and let me re-vamp it for you. You'll get results. TO RECOGNIZED ARTISTS—I have a number of SPECIAL MANUSCRIPT SONGS, which I will restrict to your exclusive and indistinctual use. Come in and hear them.

I have a few ACTS IN STOCK, to lease on Royalty. No Manuscripts mailed for perusal.

MINSTRELS IN RHYME.

TO THE EDITOR OF NEW YORK CLIPPER.

DEAR SIR:—Noting different notices pertaining to minstrelsy in your paper, brings to me happy thoughts. As a son and nephew of the old family of minstrels, Pelham (Fell), I inclose a few verses in memory of Richard Ward (Pell), better known as Dick Pelham, one of the originators of minstrels in New York, in 1842. W. W. PELHAM (FELL).

TO MINSTRELS, ONE AND ALL.
"THE BIRTH OF MINSTRELSY," BY WM. W. PELHAM (nee FELL).

THE LAY OF THE ANCIENT MINSTREL.

A minstrel man in what I am,
As you can plainly see,
And, if you listen, I will tell
How minstrels came to be.
In a boarding house in old New York, in 1842,
Four comrades met one day,
With music and with merry jest to pass the time away.
Dick Pell, or Pelham, better known,
His friends call him Billy Whitlock, Dan Decatur Emmett, too;
Frank Brower also played the banjo just like the darkies do.

Now Pelham took the tambourine,
Whitlock took the bones,
While Emmett with violin did add
The music of its tones.
They fitted up a store
At 444 Broadway,
Hung a curtain, built a stage,
And then they gave a show.
Each put burnt cork upon his face,
And in a circle sat,
Started in to imitate the jolly negro race.
The Virginia Minstrels they were called,
Dick Pelham and his comrades three,
And on that night the show long ago,
Was the birth of minstrelsy.
And from that day and until this,
We've the minstrel man and the minstrel miss.

A few of the dear old ones; all so dear,
Some are dead, some are here.
Old Sam Sharpley, the remember well;
Billie Birch, Eph Horn and Carncross, John L.,
Whose final curtain has just rung down.
Dick Pell had Pell Brothers—Clifford and Billie and John,
And Ben was another, as history shows,
Who blackened their faces and sat in the row.
Press Eldridge, Docktader, Frank Cushman, you all know;
And there is another, the ladies' pet,
Carroll Johnson, the Bronson of minstrels, who is still playing yet.

Then we have Vic Richards, the funny man,
Geo. Wilson, Geo. Thatcher, Geo. Primrose and
Fox and Ward, Joe Perry and Billie Browers are still in the row.
Jim McCool, Cooney Colcott, Andrew Mack, we all know
Blackened their faces in minstrel show.
Now Tom Hanlon, Wm. Henry Rice and old Dave Foy,
Their chairs are vacant from the minstrel row.

But still some others, too many to state,
A few I'll mention, if not too late:
Harry Bunn, Ben Franklin, and Joe Hortis,
Chas. Boyden, Tony Baker, and that singer, O'Brien,
These last ones just starting to get into line.
Our old friend Hughey is still with the lot,
And Master Ward Pelham, the chip of the block;
And last, but not least, the leader to-day,
Who gives the called forth ones just how to play—
Frank Dumont is his name,
'Twill be written fair in the book of fame.
Now, friends, I thank you for listening to me,
God bless them all, the minstrels three.
WM. WARD PELHAM (FELL).
Late with Milldred Holland.

Best wishes to Ed. Le Roy Rice and Frank Dumont.

OPERA IN CINCINNATI.
Mary Garden and Other Stars at Music Hall.

Cincinnati's brief season of grand opera was very successful. Three magnificent audiences greeted at Music Hall to enjoy Victor Herbert's "Natoma," "The Secret of Suzanne," "Vienna" and "Greta" and "Tristan and Isolde." The Chicago Grand Opera Co. proved a well balanced organization. Mary Garden was the magnet of the first opera, and Cincinnati at once took her to its musical heart. Mabel Riegelman, a native Cincinnati girl, came into her own, and was royally welcomed as Gretel. Charles Dalmores was a splendid Tristan. One of the greatest individual hits of the season was scored by Caroline White, whose singing of "The Ode to Spring" called forth one of the most enthusiastic demonstrations of the brief festival of opera.

LATE CURTAIN FOR THE LITTLE THEATRE.

Winthrop Ames announces an innovation for the little Theatre, which will open the first week in March. The curtain will rise at a quarter after eight, as in the custom in most of the other theatres.

RALPH LONG ILL.

Ralph Long, the manager of the Thirty-ninth Street Theatre, New York, and one of the chief men in the Shubert office, is at his home suffering from throat trouble. The doctors say that he will soon be out again. Mr. Long is one of the youngest theatre managers in the country and one of the most popular.

NOTES FROM THE FAR EAST.

SHANGHAI, China, Jan. 7.

Shanghai can boast of one new house this Winter. The old dining room of the Astor House, the leading hostelry, has been remodeled and houses an English company of players, who are following the lines of the popular Lemuel Pollen, presenting potted plays and vaudeville numbers. Fred Coyne, formerly of the Bandmann Opera Co., is manager. Business from the start has been bad, and an early closing is predicted.

The new Apollo, formerly the American Cinematograph, is also in the running with the usual program of motion pictures and one or two artists. Two Prices, an Australian sister team, are featured on the bill. Best amusement house in town.

The Victoria is featuring the Quealys, comedy sketch team, and Vera Ferrace, singing comedienne, both of Europe.

Harris and Vernon, the only American act in the Far East, are at the Victoria, Hongkong, closing a twelve weeks' engagement. Honolulu next, and then the States.

Lynds Dare, Australian serio and dancer, is also in Hongkong, at the Victoria.

Eileen Murray is at the Bijou Scenic, Hongkong.

The Tientsin Arcade has canceled all vaudeville acts; motion pictures only.

The crew of the U. S. S. Tacoma, Admiral Murdock's flagship, gave a creditable minstrel performance at the Bijou Theatre, Jan. 1.

Kendis and Paley's song hit, "Billy," is the big noise here in songdom; also Ted Snyder's Alexander's Ragtime Band.

The crew of the U. S. S. Helena, stationed six hundred miles up the famous Yangtze-kiang, had a creditable show in Hankow, when they gave their minstrel show, last week.

The Grand Cinema, Tientsin, is open again for the Winter season. A troupe of acrobats is featured as an attraction, in addition to the usual program of motion pictures.

Manager Ramos, of the Victoria, Hongkong, visited Shanghai last week.

Lulu Diamond and Rege Williams are tonoring the Philippine provinces.

Mr. Carpi, manager of Talngeau's only amusement resort, is in Shanghai, booking talent for his house.

Chinge Ling Foo, the celebrated Chinese magician, and a company of acrobats, are appearing at the Bijou. Little Chee Toy, who sings ballads in English, is also featured. The company will tour Europe at the close of the Shanghai season.

PITTSBURGH TO HAVE NEW PLAYHOUSE.

Pittsburgh is to have a new and palatial theatre. It will be erected at Penn Avenue and Seventh Street, in the site of the old Second Presbyterian Church property, lately secured from New York interests by the Penn Avenue Real Estate Corporation. The building is to be constructed of a combination of brick and terra cotta. Plans for the structure are being made by M. Nirdlinger, who expects to have all drawings and specifications ready to submit to contractors by Feb. 15.

Mr. Nirdlinger's plans call for a building with a seating capacity of 1,870, so arranged that every seat will give a perfect view of the stage. A generous provision has been made for fire exits on both sides of the house and the Scott alley side of the building, far exceeding the requirements demanded by law. Combination inclines and stairways are adopted from the auditorium to the balcony and to the gallery, which obviates steep grades, where inclines are used entirely. The interior is of the French Renaissance period. One of the notable features will be the interior lighting, which will be indirect, hiding from view all globes. This is secured by the reflectors, which has proved very successful for this class of work. The cost of the building, as estimated by the architect, will be between $200,000 and $250,000.

The Penn Avenue Real Estate Corporation, as announced on Jan. 25, is composed of Pittsburgh men, who recently paid $750,000 for the Second Church site. The lot measures 110x120 feet, and has three street frontages, counting Scott alley, which extends along its Western line. As yet the securing of a lessee for the theatre has not been considered. Those behind the project are confident it will prove a success because of the location of the property, which makes it attractive for stores as well as for a theatre. When the building is up it will fix permanently the character of the former church property, which for several years has been anything but stable, and which has also retarded other property owners in the neighborhood from putting up modern buildings.

HORWITZ NOTES.

Charles Horwitz has written a three act farce that will have a Broadway production the coming season.

The Five Sullys are scoring the hit of their career in "The Redemption Entirely."

Mr. and Mrs. Mark Murphy are on the Pacific Coast, scoring their usual big success with Nancy Lee Swan.

Chas. A. Loder reports a terrific hit on the United time, with "The Night Doctor."

Howell, Fyne and Howell, in a comedy act, in one, entitled "The Detectives," have scored an instantaneous hit.

Epp and Conrad are the laughing hit on every bill, with "The Candidate and the Voter."

FROHMAN GETS NEW COMEDY.

Charles Frohman has secured from abroad the American rights of the musical comedy, "The Girl from Montmartre"—an adaptation of "The Girl from Maxim's." This piece is now running in Berlin and Vienna. Mr. Frohman proposes to make up a special cast of musical players and produce this musical girl from Maxim's in New York before the end of the present season.

ARTHUR C. MORELAND ON MINSTRELSY.

For some weeks past I have been greatly interested in the articles appearing in THE CLIPPER relative to the resuscitation of a permanent minstrel company in the City of New York.

Authorities, whose knowledge of various branches of the minstrel propaganda is unquestioned, like my friends Frank Dumont, M. B. Leavitt and Edw. Le Roy Rice, have given their opinions upon the feasibility and practicability of such an enterprise.

While I have not the audacity to place myself in a class which these writers have an undoubted right to claim, I venture, as being a little more than a looker-on, to express my views upon the subject thus discussed.

It is easy to become an iconoclast, still easier to be destructive, but no one should venture to appear in either role without offering a logical argument for the position assumed. It is a matter of little consequence except for the verification of records, whether minstrelsy commenced in January or February, 1843, but it is of importance to note that at that particular time the Abolition Movement was first found open expression in the politics of the country. The woes of the negro, sympathy for his enslaved condition, and appreciation of his ways to be cheerful while in bondage, gave to minstrelsy its first encouragement. The ballads sung in the first part had in them a pathos which not even the quips or comic ditties of the endmen could dissipate, and the negro heard in the melodies an appeal of the serf; they saw in the antics of the comedians a tendency to jollity which not even the whip of the slave driver could obliterate, and so minstrelsy prospered.

When the minstrel company traveled through the country it played in towns and villages where the theatre was regarded as a place of abomination, and the simplicity of the minstrel performance destroyed the feeling of horror with which theatrical performances were regarded.

The amusement profession of to-day can thank the minstrel profession for being the pioneers who opened to their successors the theatre-loving public, for the public of to-day maintains an army where only a few straggling groups could obtain subsistence. As years went on and the abolition movement became stronger, prior to the outbreak of the Civil War, minstrelsy flourished, and part of its success can be attributed to the genius of one man. That man was the late Stephen C. Foster. The world is deeply indebted not to Rossini, Gounod, Meyerbeer, Verdi, et al., but to Foster exclusively for the composition of Stephen C. Foster. How many minstrel companies have lived by the rendition of the "Old Folks at Home," "My Old Kentucky Home," "Hard Times Come Again No More," "Hello Brandon," "Ellen Bayne," "Beautiful Dreamer," "The Virginia Rosebud," "Come Where My Love Lies Dreaming," "Nellie Grey," "Massa's in the Cold, Cold Ground," and so many more that it is impossible to enumerate in the space which I hope you will be able to bestow upon this article.

Minstrelsy met its first blow by the inoculation of a deadly serum in the form of the emancipation proclamation when issued by President Lincoln. Its effect was not immediate, but the constitutional amendments 15 and 16 were even more deadly. Once the negro was declared not only free, but the social equal of the white man and given the ballot, he ceased to require the sympathy which had drawn large audiences to the minstrel performances.

Minstrelsy has recognized this. Hence so many appear in white face, in court costumes, etc., for they realize the transition in the public mind regarding the negro question.

There are a great many people, no doubt, who cherish reminiscences of their youth, when they enjoyed the entertainment provided by negro minstrelsy, and who will, for the sake of reviving such pleasant memories, visit minstrel performances. But it is something besides the feeling that a man who has grown old experience when they find the beloved focus of their youth pails upon their educated taste in after life.

I do not believe a sufficient clientele for the support of a permanent minstrel company could be found in any city that will pay a manager who desires to give a first class performance. Everyone of the cities upon which I have before mentioned, have engrossed either directly or by implication that the cost of production calculated to satisfy the public has increased enormously. The tendency of late years to reduce admission fees, and with these two opposing forces, viz., the increased cost and the reduced admission fee, what hope can there be for the success of minstrelsy's revivification? Styles of amusement change and minstrelsy belongs to the era of the hoopskirt and the bell crinoline. The belle these fashions it may return, but its beauty and simplicity which recommended it to an age less blase and satiated with more highly spiced amusements, is more than doubtful.

Regretting that I differ from you, open your columns in opposition to the Shakespeares of minstrelsy, especially Frank Dumont, I am

ARTHUR C. MORELAND.

CINCINNATI ORCHESTRA'S TOUR.

The Cincinnati Symphony Orchestra visited Chicago and Milwaukee on its concert tour, but returned in time for the third "pop," at Emery Auditorium, when two works of a Cincinnati composer—Louis Victor Saar—were played.

WOODS GETS NEW PLAY.

A. H. Woods has secured the rights to "The Jump-Ups," now running as a comic supplement in *The New York Herald*. He will make it a musical farce, and will present it next season.

"ANOTHER RAG"

By THEODORE MORSE. Morse's newest big "rag" song hit. Words by D. A. ESROM.

Published by THEODORE MORSE MUSIC CO., 1367 Broadway, N. Y.

CLIPPER BUSINESS INDEX

Advertisements not exceeding one line in length will be published, properly classified in this Index at the rate of $10 for one year (52 issues). A copy of THE NEW YORK CLIPPER will be sent free to each advertiser while the advertisement is running.

ARTIFICIAL FLOWERS AND PLANTS.
Botanical Decorating Co., 310 Fifth Ave., Chicago.

ASBESTOS CURTAINS AND FIBRE PICTURE BOARD.
G. W. Trainer Mfg. Co., 75 Pearl St., Boston, Mass.

AUTHORS AND PRODUCERS.
Searl Allen, 222 E. 14th St., N. Y. C.
Justin Paige, 56 W. Chippewa St., Buffalo, N. Y.
Chas. Horwitz (Room 815), 1402 B'way, N. Y. C.
Wm. A. Quick, 202 W. 56th St., New York City.

CRIMPS, BELLS & SPECIALTIES.
S. H. Majland, 281 Adams St., Brooklyn, N. Y.

CONFECTIONS.
Rueckheim Bros. & Eckstein, 245 So. Peoria St., Chicago.

COSTUMERS.
Frank Hayden, 148 W. 36th St., N. Y. C.
Chicago Costume Works, 69 Dearborn St., Chicago, Ill.
Ridebeck & Co., 149-151 W. 36th St., N. Y. City.
Robert Warring, 372 10th St., Brooklyn, N. Y.
A. Fueger, 521 Walnut St., Cincinnati, O.

ELECTRIC SIGNS RENTED AND SOLD.
Electric Carriage Call Co., 1733 Christopher St., N.Y.

FOOTING INVISIBLE WIRE PUTTERS.
S. Bower, 117 Harman St., Brooklyn, N. Y.

HALLS FOR REHEARSALS.
Donovan's Hall, 202 W. 103d St., N. Y. C.

HOTELS AND CAFES.
Commercial House, East Chatham, Wis.

LAWYER.
Geo. Robinson, Gaiety Theatre Bldg., New York.

MOVING PICTURE MACHINE AND FILM EXCHANGES.
W. E. Greene, 228 Tremont St., Boston, Mass.

MUSICAL GLASSES AND NOVELTIES.
Edwin R. Street, 23 Brook St., Hartford, Conn.

MUSICAL GLASSES.
A. Brunetto, 2 Central Ave., Richmond Hill, N. Y.

MUSICAL SPECIALTIES.
J. C. Deagan, 2800 N. Clark St., Chicago, Ill.

OPERA CHAIRS AND AUDITORIUM SEATING.
H. J. Herwood, 230 Devonshire St., Boston, Mass.

POPCORN MANUFACTURERS.
Rueckheim Bros. & Eckstein, 245 So. Peoria St., Chicago.

SCENERY AND SCENIC PAINTERS.
John O. Becker, 143 Southport Ave., Chicago.
O. L. Story Scenic Co., Somerville Station, Boston, Mass.
The New York Studios, 1001 Times Bldg., N. Y. C.
Manning Scenic Studio, Rochester, N. Y.
Howard Scenic Studio, 1st Ave. and Milwaukee.
Seaman & Landis Co., 417 S. Clinton St., Chicago.

SHOW AND POSTER PRINTERS AND LITHOGRAPHERS.
St. Western Printing Co., 813-17 Elm St., St. Louis.
Tucker Drug Co., Dewdrop Ala. Printers Wanted.
Enquirer Job Printing Co., Cincinnati, Ohio.

STEAMSHIP AND RAILROAD TICKETS.
Paul Tausig, 104 E. 14th St., N. Y. C.

TENTS.
Knisely Tent & Awning Co., 163 South St., N. Y.

THEATRICAL GOODS.
Boston Regalia Co., 387 Wash. St., Boston, Mass.

THEATRICAL MAKE-UP.
H. C. Miner, 203 Bowery, New York.
Tucker Drug Co., Dewdrop, Ala.

TRICK AND THEATRICAL FOLDING CHAIRS.
Kellajian, expert, 317 Col. Ave., Boston, Mass.

WIG MAKERS.
Plicher & Ahrens, 160 W. 46th St., N. Y. C.
A. Fueger, 521 Walnut St., St. Louis, Mo.

WIGS, SUPPLIES, ETC.
Percy Ewing Supply House, 718 N. Water St., Decatur, Ill.

MRS. FISKE AT THE EMPIRE.

Mrs. Fiske, supported by the Manhattan Company, and under the direction of Harrison Grey Fiske, will appear at the Empire Theatre this Monday evening, for a one week's engagement. She will present on that occasion, for the first time here, a comedy by Rudolf Besier, entitled "Lady Patricia," which was a London success last season, and for which the rights were recently secured by Charles Frohman. The present production of the comedy, with Mrs. Fiske in the title role, is the result of a special arrangement between Mr. Fiske and Mr. Frohman, which will bring Mrs. Fiske to the Empire Theatre for a Spring run, and will mark, incidentally, her first appearance at that theatre.

WILLIAM A. PHELON WRITES "FAIR PLAY."

William A. Phelon, sporting editor of *The Cincinnati Times-Star*, and erstwhile scribe of Chicago and New York, has written a vaudeville sketch, called "Fair Play." It will have its premiere at the Keith's Cincinnati house Feb. 11. There is considerable boxing in the sketch, which serves to introduce Willie Ritchie, of the Cincinnati Gym, and Walter Parker, actor, who was also a professional lightweight. The mob at the ringside is made up of athletes from the Cincinnati Turnverein.

"TRUTH WAGON" TO HAVE ITS PREMIERE.

Oliver Morosco will give Hayden Talbot's new play, "The Truth Wagon," its *premiere* in Albany, N. Y., on Feb. 15.

NOW READY!

THE NEW CLIPPER RED BOOK

AND DATE BOOK

For Season 1911-1912

It contains the names and addresses of Managers, Vaudeville and Dramatic Agents in New York, Chicago, Boston, Philadelphia, Pittsburgh, San Francisco, Canada, London; Music Publishers; Railroad Agents; Theatrical Clubs and Societies; Fairs; Heads-quarters; Railroad and Steamship Lines, etc., and other information.

Sent only on receipt of 10 cents (stamps or coin) accompanied by a coupon cut from THE NEW YORK CLIPPER.

FRANK QUEEN PUB. CO., LTD.
Publishers THE NEW YORK CLIPPER
ALBERT J. BORIE, Managing Editor
47 W. 28TH STREET, NEW YORK

CUT OUT AND
Send This Coupon and Ten Cents for a copy of
THE CLIPPER RED BOOK
AND DATE BOOK
(For 1911-1912.)
To THE NEW YORK CLIPPER
47 West 28th Street, New York

AT LAST! FOR STOCK! THAT GREAT "BOX OFFICE" SUCCESS

"THE SPENDTHRIFT"

By PORTER EMERSON BROWNE

Author of "A FOOL THERE WAS"

AN IDEAL MODERN PLAY FOR ANY STOCK COMPANY. FLASHLIGHT SCENE PHOTOGRAPHS AT WHITE'S STUDIO.

FULL LINE OF PICTORIAL PRINTING AT THE MINER LITHO CO. CUTS AT THE STANDARD ENGRAVING CO.

ONLY JUST RELEASED FOR STOCK

For lowest terms apply direct to

SANGER & JORDAN Empire Theatre Building, 1432 Broadway, New York

SOLE AND EXCLUSIVE AGENTS

By Special Arrangement with Messrs. KLAW & ERLANGER, FREDERIC THOMPSON and PORTER EMERSON BROWNE

TEL. 7470 BRYANT

MAX M. HEINE

INTERNATIONAL

VAUDEVILLE AGENT

136 WEST 42d STREET - - - - NEW YORK CITY

TALL OAKS FROM SMALL ACORNS GROW

OUT OF TOWN NEWS

Philadelphia, Pa.—Playgoers will have no cause to complain of lack of novelties next week of 12, as the local *premieres* of "The Never Homes," at the Adelphi; John Drew, in "A Single Man," at the Broad, and "Rebecca of Sunnybrook Farm," at the Garrick, take place.

METROPOLITAN OPERA HOUSE (Alfred Hoegerle, mgr.)—The bill for the current week consists of "Opso Vadis" Feb. 12, "Jewels of the Madonna" 14, "Tales of Hoffmann" 16, "Cendrillon" at the matinee, and "Traviata" at the night performance 17.

ADELPHI (Messrs. Shubert, mgrs.)—"The Never Homes" has its first local view 12, for a fortnight's stay. The very successful six weeks' run of "Everywomon" came to a close 10.

LYRIC (Messrs. Shubert, mgrs.)—There is such a delightful atmosphere about "Pomander Walk" that it adds a big bit from the start, and drew splendid houses all week. The cast is a splendid one, in which Dorothy Parker and Edgar Kent stand out most prominently. The second and final week starts 12.

BROAD (Nixon & Zimmerman, mgrs.)—John Drew pays his annual visit, beginning 12, in "A Single Man," a play new to this city. Mrs. Fiske, in Mrs. Bumpstead-Leigh," had two profitable weeks ending 10.

GARRICK (Nixon & Zimmerman, mgrs.)—"Rebecca of Sunnybrook Farm" also has its local *premiere* beginning 12. The engagement is for three weeks. "Get-Rich-Quick Wallingford" made his departure 10, after six weeks of highly satisfactory business.

CHESTNUT STREET OPERA HOUSE (Nixon & Zimmerman, mgrs.)—"The Concert" scored a big success last week. Fine sized houses gave generous applause to Leo Dietrichstein for his very skillful work. Janet Beecher and Kathryn Tyndal give also very effective support to the star. The second week begins 12.

FORREST (Nixon & Zimmerman, mgrs.)—The interest in "Ben-Hur" never seems to wane, from a local standpoint, and as a result, the houses last week were big and enthusiastic. Marion Berney, a former member of the Orpheum Stock, appeared as Iras, and her admirers gave her a very cordial greeting. The second week starts 12.

WALNUT (Harris & Howe, mgrs.)—The run of "The Commuters" has been extended, and will now continue until the 24th. The houses were fine last week, and enjoyed the cleverness displayed by Harry Davenport and Florence Malone.

CHESTNUT (Grant Laferty, mgr.)—The Orpheum Players put on the first time here as a stock production, "Thais," week of 12. The Players covered themselves with glory last week by their early revival of "The Chorus Lady." Business was fine. Caroline Gates displayed cleverness as Patricia; Wm. Ingersoll was a big success as Dan Mallory, while fine support was given by E. M. Kimball, Florence Roberts and Virginia Purcell.

AMERICAN (James Wall, mgr.)—The Blaney-Spooner Stock offering week of 12 is "Dorothy Vernon of Haddon Hall." "The Regenerator" was skillfully acted last week, to houses of fine size. Grace Huff and Jack Chegnon divided the honors in the leading roles.

STANDARD (F. Stein, mgr.)—The stock puts on "Bowery After Dark" 12 and week. "Gamblers of the West" was a thriller, to fine returns last week.

GRAND (Stair & Havlin, mgrs.)—Norman Hackett, in "Satan Sanderson," week of 12. "Mrs. Wiggs of the Cabbage Patch" had splendid houses last week. Grace Changman's impersonation of the leading role is the big feature of the production. "The Third Degree" 19.

B. F. KEITH'S (H. T. Jordan, mgr.)—W. H. Thompson and company, in the playlet, "The Wise Rabbi," is the feature net week of 12: Others are: Murphy, Nichols and company, Adelaide Norton Group, Merrill and Otto, Gardner and Stoddard, Bert Fitzgibbon, Corcoran and Dixon, Stubblefield Trio, and moving pictures.

WM. PENN (Wm. W. Miller, mgr.)—Week of 12: Billy Reeves, in "A Night in An English Music Hall;" Alemo Trio, Marimba Experts, Mexican Quartette, and moving pictures.

NIXON (Fred'k Leopold, mgr.)—Week of 12: Montrose Colonists, Ares O'Hara and company, Hanson and Bijou, Hayes and Allpoint, De Coye, and moving pictures.

LIBERTY (M. W. Taylor, mgr.)—Charles Doolin and Jim McCool are the headliners on the bill week of 12.

EMPIRE (E. J. Buckley, mgr.)—Star Show Girls week of 12. The Lantee Doodle Girls were prime entertainers, to fine houses, last week. New Century Girls 19.

TROCADERO (Sam Dawson, mgr.)—Williams' Imperials will be on hand week of 12. Their immediate predecessors were the Jardin de Paris Girls, who proved themselves to be top-notch entertainers. Abe Levitt, Marion Campbell, and Hilton and Lewis are the leaders, and they also scored big with the usual large houses. The Idals 19.

CASINO (Elias & Koenig, mgrs.)—The Merry Whirl Co. will be tenants week of 12. The Knickerbockers had a cordial greeting awaiting them last week. Roger Imhof was called a good fire week's business, but not up to their previous profitable engagements. "The Man From Cook's" is on his way to this theatre.

MAJESTIC (Wilbur-Shubert Co., mgrs.)—"The Wedding Trip" is the attraction for week of 12. The cast numbers over 100 people, and includes Christine Nellsen, Dorothy Morton, Grace Emmons, Edward Matthews, John McCloskey, Arthur Cunningham, Chas. Angelo, Joseph Phillips and George Madison.

BOSTON (Harris & Frohman, mgrs.)—"The Littlest Rebel," with Dustin and William Farnum as joint stars, week of 12. "The Fortune Hunter" closed a two weeks' stay 10.

HOLLIS (Charles J. Rich, mgr.)—Mme. Nazimova, in "The Marionettes," began a two weeks' stay 12. The famous Russian actress is supported by Frank Gilmore, Arthur Lewis, Edward Fielding, Grace Carlyle, Kate Meek and others. An interesting study in American history was taken by those who visited this house during the past fortnight. Elsie Ferguson, in "The First Lady in the Land," found favor.

SHUBERT (Wilbur-Shubert Co., mgrs.)—This is the second week of "Baron Trenck," and everything points to a successful engagement. Gertrude Hoffman and the Russian Imperial Dancers week of 10.

PLYMOUTH (Fred Wright, mgr.)—Four weeks of Viola Allen, in "The Hon'orable," and still the audiences are of the size to warrant its continuance. The play has established itself in the hearts of the local playgoers, who all say Miss Allen has one of the best roles she has had in a long time.

PARK (Rich, Harris & Frohman, mgrs.)—"The Traveling Salesman," with a strong "first" company, began a week's engagement Feb. 12. This is the first time the comedy has been seen in the city, a popular price. "The Rosary" is listed next. "Tun Goose Girl" had a splendid week.

KEITH'S (B. F. Keith, mgr.)—Current week's bill is one of the best of the season from an all around point of view. The principlers are the Four Mortons, Alber's ten Polar bears, Joe Jackson Lewis and Body, Calhoun and St. George, Meredith Sisters, Bertish, Claudius and Scarlet, and Hathaway, Madison and Mack.

GLOBE (Robert Janette, mgr.)—Another big bill is offered for the fourth week of this house-return to vaudeville and pictures. Those appearing are: The Five Frasers, McDonald Cycle Three, Hartwell and Hilton, Carr and Carr, Kelly and Galvin, Ned Nolan, the Hays, Nelson and Millidge, and the song writer, Kathryn Purnell and company, in an excellent comedy drama, carried off the honors last week.

HOWARD (G. E. Lothrop, mgr.)—The Darlings of Paris, with Gladys Sears and J. Theo Murphy, featured, occupy the stage current week. The acts furnished by the house are: Cora Livingston, Murphy and Willard, Dena Cooper, Mysterious Valdos, Patrick and Sampser, La Dell and Taylor, Paul Perry, and the Howardscope, with a fund of new views.

JARDIN DE PARIS Co. is to be here next week.

GAIETY (George H. Batchelor, mgr.)—The Star and Garter Burlesquers are making merry for the patrons this week. Rose Sydell's London Belles gave a performance last week that was in every way fully up to the standard set by this organization on previous visits to this city. Midnight Maidens next, and then the World of Pleasure Co.

CASINO (Charles H. Waldron, mgr.)—Chas. Robinson and his Crusoe Girls crowded the house last week, and those attending were well repaid. Painting the Town is the attractive title the company bears playing here current week. Feb. 19, Belles of the Boulevard.

ORPHEUM (Victor J. Morris, mgr.)—The bill is composed of Hanlon Brothers, Mabel De Young, Grif, Howell and Scott, Ell Dawson, Allen and Pringle, McDonald, Reid Barnes, Coate and Marguerite, Mahoney Brothers and Daley, Dougias Flint and company, Ed. Gray, Fred Peters and company, and Hanlon and Hanlon.

LOEW'S SOUTH END (Louis M. Boas, mgr.)—Field Barnes, Coate and Marguerite, Mahoney Brothers and Daley, Douglas Flint and company, 3d. Grs, Fred Peters and company, Hanlon and Hanlon, Hanlon Brothers, Mabel De Young, Grif, Howell and Scott, Ell Dawson, and the McDonald Trio.

WASHINGTON (F. G. Collier, mgr.)—This week: Morrison, Cronin and Wilson, Addie St. Alva, Bob Dale, Vance Brothers, and Barnes's Circus.

OLD SOUTH (F. G. Collier, mgr.)—Clayton and Lennie, Al. Gordon, Montague, Major Ralph, Tyce and Addison, Rossie and Stevens, and Baker and Murray.

HOWDOIN SQUARE (J. E. Comerford, mgr.)—The show this week is contributed by the Cox Family Quintette, Hickey and Nelson, Kelly and Davis, and Emmett.

AUSTIN & STONE'S (J. C. Patrick, mgr.)—In the curio hall are to be seen the Shatzaski Troupe, Ficora, Dinnie, Marie La Palsh, Prof. Crawford, the Great Norman, Josephine Lambert, and others. The theatre entertainers are: Mobile Minstrels, Cassie French, Ida Campbell, Frank Walsh, John Flynn, Ray Reilly, Hurley Sisters, and motion pictures.

HUB (Joseph Mack, mgr.)—The Hubites are: Trovillo and Flatt, Taylor and Howard, Pfenco, Hawaiian Troubadours, Root and White, and Nella Lenette.

EASTERN (Mr. Murphy, mgr.)—Octavia Nest, Chief Kurios, Burke and Fel, and Maud Malden are the features here this week.

PURITAN.—Current week: Sumataro Japs, Hallo and company, Daw and Daw, and Casey and Smith.

AFTERMATH.—Songs and pictures are given at the Bijou Dream, Theatre de Luxe, Liberty, Comique, New Palace, Beacon, Star, Scenic Temple, Zenicon Temple, Orient, Winthrop, Grand, Norfolk, Bell, Roxbury, Williams Ideal and the Imperial.

Portland, Me.—Although things have been quite satisfactory thus far during the Winter season, the extreme cold of last month now having abated in a degree, pleasure-seekers are taking advantage of the milder weather and attending the various theatres in increasing numbers.

JEFFERSON (Julius Cahn, mgr.)—After the recent appearance of such big drawing cards as John Drew, who is especial favorite here, and the overflowing houses awarded "Mutt and Jeff," a little full came last week in the bookings, and patrons were greeted a bit by John Mitchell Feb. 6, and Victor Cook 8. For the current week not much interest is shown in the new comic opera, "The Dream Trail," for the charity (a society people local) 14, 15, the book of which is by Sidney Toler, for two years leading man at Keith's theatre here. Music by Prof. Frank A. Renick, leader of the New Portland Theatre Orchestra, and lyrics by Gaston E. Bucknam. This new production has attracted the attention of New York and Boston, for the current week just enjoyed a large advance sale and will be pleasing is the appearance, 16, 17, of "Ziegfeld's Follies."

KEITH'S (James E. Moore, mgr.)—An other double treat was offered Keith patrons last week in high class vaudeville and grand opera, the regular list of acts appearing except Feb. 6, when the whole company went to Sanford, Me., for one performance, and the Boston Opera Co. appeared, presenting "Madama Butterfly," with Alice Nielsen, Giovanni Zenatello, Mme. Maria Gay, Ramon Blanchart and the full star cast. This was a brilliant event, affording great pleasure to the large audience present. This company presents "Aida" 20, and "Carmen" March 14. Bill week of 12: Mlle. Minni Amato, in "The Apple of Paris;" Kath Watson, La Toy Bros., Miss Theo and her Dandies, Green, McHenry and Dean, Josh Dale, and Ishikawa Bros.

NEW PORTLAND (James W. Greely, mgr.)—This popular vaudeville house has been recorded a somewhat remarkable run of steady capacity business since its first opening, featuring five of the best class of acts weekly, with a pleasing list of motion pictures, vocal numbers and the popular concert orchestra selections. Included in the excellent bill last week were Mets and Mets, a lady and gentleman, whose singing won hearty appreciation.

CARCO (M. C. Binmenberg, mgr.)—Named in honor of the late Prof. Herman Katzschmar, as Katzschmar Hall, the home of society's private entertainments, this house, after being leased to Manager Binmenberg, was arranged as a high class picture house under its present name, and has continued in prosperity since its opening. In addition to the photoplays, vocal offerings and the Casco Orchestra contribute to the entertainment.

CONGRESS (F. Earle Bishop, mgr.)—Since coming under the management of Prof. Bishop quite recently, this popular house, dispensing with vaudeville, has featured motion picture plays, with vocal and instrumental entertainment of pleasing quality, and continues to draw its usual large patronage.

BIG NICKEL (Gray & McDonough, mgrs.)—Formerly Convention Hall, this picture house, which is considered one of the largest devoted to pictures in the country, has built up a large patronage, furnishing an enjoyable entertainment in the picture and musical line.

Cincinnati, O.—The closing of the Olympic was the episode that created most discussion in theatrical circles.

GRAND OPERA HOUSE (John H. Havlin, mgr.)—Himiche Bates is coming Feb. 12, in "Nobody's Widow." Maude Adams presents "Chanticler" 16.

LYRIC (James E. Fennessy, mgr.)—The Abora Opera Co. will revive "The Bohemian Girl" 11. "The Kiss Waltz" 18.

B. F. KEITH'S (Charles L. Doran, mgr.)—W. A. Phelon, the dramatic editor of *The Times-Star*, with Nellie Purcell, Walter Parker and J. W. McCauley, will present a sketch, by Phelon, entitled "Fair Play." Other attractions 11: Sam Mann and company, in "The New Leader;" Harry Jackson and Alice MacLaren, the Australian Woodchoppers, Six American Dancers, Bert Fitzgibbon, Mowery, the Four Ritchies, Leon Rogee, and Four Floods. Pathe's Weekly.

ORPHEUM (J. Austin Sullivan, mgr.)—The Orpheum Players will stage "Caught in the Web."

WALNUT STREET (Anderson & Ziegler, mgrs.)—Hanlon's "Fantasmo" comes 11. The Old Homestead 18.

OLYMPIC (Walter Woods, mgr.)—The Olympic Stock Co. were to have presented "In the Bishop's Carriage" 11, but after the announcement there came a recall, and the season ended 10, with the last performance of "Hilly."

EMPRESS (Howard H. Robinson, mgr.)—The Great Alpha troupe comes 11. Others: Floyd Mack, Ely and Florence, the Lyric Quartette, Dorothy Vaughan, and Models de Luxe. Empresscope views.

NEW ROBINSON (W. W. McEwen, mgr.)—The Robinson Keith Stock Co. entertained the newsboys at a special performance of "The Peddler."

STANDARD (R. K. Hynicka, mgr.)—The Social Maids are due 11. The Taxi Girls follow 18.

PEOPLE'S (James E. Fennessy, mgr.)—The Big Review is booked 11. Gay Widows 18.

TEMPLE (J. H. Allen, mgr.)—Vaudeville and pictures.

AMERICAN (Harry Hart, mgr.)—The Pepper Twins, Stayman and Haydn, Bwen and Price, Three Wetsey Sisters, Alex Thomas, Vernon, and Nadine Corbett, were on the last bill.

HUCK'S OPERA HOUSE, LYCEUM, FAMILY and CENTURY.—Motion pictures.

Colorado Springs, Colo.—Grand Opera House (Sim Nye, mgr.) Lulu Glaser, in "Miss Dudelsack," Feb. 12; "Three Twins" 14, "The Girl Behind the Counter" 17.

NOTES.—The new Odeon, motion picture theatre, on Nevada Avenue, is doing a capacity business, under the popular price of five cents admission..... The new Burns theatre is nearing completion; the drop curtain and seats are being placed. No definite time has been set for the opening of this beautiful $300,000 house.

Boston, Mass.—Conditions didn't change much last week from the previous one, that is as far as the business was concerned. The Shubert-Garrick seem to be resting at present. Week of Feb. 12 will be surfeited with plays new to us. They are "The Wedding Trip," at the Majestic; "The Pearl Maiden," at the Tremont; "The Littlest Rebel," at the Boston, and Nazimova, in "The Marionettes," at the Hollis. Quite a job for a first-nighter. The burlesque, vaudeville and picture houses are offering new bills.

TREMONT (Jno. B. Schoeffel, mgr.)—For one week only "The Pearl Maiden" is here. Jefferson De Angelis heads the cast of the new musical comedy with the attractive title. Others in the cast are of equal note. "The Follies" departed after what might be called a good fire week's business, but not up to their previous profitable engagements. "The Man From Cook's" is on his way to this theatre.

MAJESTIC (Wilbur-Shubert Co., mgrs.)—"The Wedding Trip" is the attraction for week of 12. The cast numbers over 100 people, and includes Christine Nellsen, Dorothy Morton, Grace Emmons, Edward Matthews, John McCloskey, Arthur Cunningham, Chas. Angelo, Joseph Phillips and George Madison.

BOSTON (Harris & Frohman, mgrs.)—"The Littlest Rebel," with Dustin and William Farnum as joint stars, week of 12. "The Fortune Hunter" closed a two weeks' stay 10.

HOLLIS (Charles J. Rich, mgr.)—Mme. Nazimova, in "The Marionettes," began a two weeks' stay 12. The famous Russian actress is supported by Frank Gilmore, Arthur Lewis, Edward Fielding, Grace Carlyle, Kate Meek and others. An interesting study in American history was taken by those who visited this house during the past fortnight. Elsie Ferguson, in "The First Lady in the Land," found favor.

SHUBERT (Wilbur-Shubert Co., mgrs.)—This is the second week of "Baron Trenck," and everything points to a successful engagement. Gertrude Hoffman and the Russian Imperial Dancers week of 10.

PLYMOUTH (Fred Wright, mgr.)—Four weeks of Viola Allen, in "The Horforde," and still the audiences are of the size to warrant its continuance. The play has established itself in the hearts of the local playgoers, who all say Miss Allen has one of the best roles she has had in a long time.

PARK (Rich, Harris & Frohman, mgrs.)—"The Traveling Salesman," with a strong "first" company, began a week's engagement Feb. 12. This is the first time the comedy has been seen in the city, a popular price. "The Rosary" is listed next. "Tun Goose Girl" had a splendid week.

KEITH'S (B. F. Keith, mgr.)—Current week's bill is one of the best of the season from an all around point of view. The principlers are the Four Mortons, Alber's ten Polar bears, Joe Jackson Lewis and Body, Calhoun and St. George, Meredith Sisters, Bertish, Claudius and Scarlet, and Hathaway, Madison and Mack.

GLOBE (Robert Janette, mgr.)—Another big bill is offered for the fourth week of this house-return to vaudeville and pictures. Those appearing are: The Five Frasers, McDonald Cycle Three, Hartwell and Hilton, Carr and Carr, Kelly and Galvin, Ned Nolan, the Hays, Nelson and Millidge, and the song writer, Kathryn Purnell and company, in an excellent comedy drama, carried off the honors last week.

HOWARD (G. E. Lothrop, mgr.)—The Darlings of Paris, with Gladys Sears and J. Theo Murphy, featured, occupy the stage current week. The acts furnished by the house are: Cora Livingston, Murphy and Willard, Dena Cooper, Mysterious Valdos, Patrick and Sampser, La Dell and Taylor, Paul Perry, and the Howardscope, with a fund of new views.

JARDIN DE PARIS Co. is to be here next week.

GAIETY (George H. Batchelor, mgr.)—The Star and Garter Burlesquers are making merry for the patrons this week. Rose Sydell's London Belles gave a performance last week that was in every way fully up to the standard set by this organization on previous visits to this city. Midnight Maidens next, and then the World of Pleasure Co.

CASINO (Charles H. Waldron, mgr.)—Chas. Robinson and his Crusoe Girls crowded the house last week, and those attending were well repaid. Painting the Town is the attractive title the company bears playing here current week. Feb. 19, Belles of the Boulevard.

ORPHEUM (Victor J. Morris, mgr.)—The bill is composed of Hanlow Brothers, Mabel De Young, Grif, Howell and Scott, Ell Dawson, Allen and Pringle, McDonald, Reid Barnes, Coate and Marguerite, Mahoney Brothers and Daley, Douglas Flint and company, Ed. Gray, Fred Peters and company, and Hanlon and Hanlon.

LOEW'S SOUTH END (Louis M. Boas, mgr.)—Field Barnes, Coate and Marguerite, Mahoney Brothers and Daley, Douglas Flint and company, 3d. Grs, Fred Peters and company, Hanlon and Hanlon, Hanlow Brothers, Mabel De Young, Grif, Howell and Scott, Ell Dawson, and the McDonald Trio.

WASHINGTON (F. G. Collier, mgr.)—This week: Morrison, Cronin and Wilson, Addie St. Alva, Bob Dale, Vance Brothers, and Barnes's Circus.

OLD SOUTH (F. G. Collier, mgr.)—Clayton and Lennie, Al. Gordon, Montague, Major Ralph, Tyce and Addison, Rossie and Stevens, and Baker and Murray.

HOWDOIN SQUARE (J. E. Comerford, mgr.)—The show this week is contributed by the Cox Family Quintette, Hickey and Nelson, Kelly and Davis, and Emmett.

AUSTIN & STONE'S (J. C. Patrick, mgr.)—In the curio hall are to be seen the Shatzaski Troupe, Ficora, Dinnie, Marie La Palsh, Prof. Crawford, the Great Norman, Josephine Lambert, and others. The theatre entertainers are: Mobile Minstrels, Cassie French, Ida Campbell, Frank Walsh, John Flynn, Ray Reilly, Hurley Sisters, and motion pictures.

HUB (Joseph Mack, mgr.)—The Hubites are: Trovillo and Flatt, Taylor and Howard, Pfenco, Hawaiian Troubadours, Root and White, and Nella Lenette.

EASTERN (Mr. Murphy, mgr.)—Octavia Nest, Chief Kurios, Burke and Fel, and Maud Malden are the features here this week.

PURITAN.—Current week: Sumataro Japs, Hallo and company, Daw and Daw, and Casey and Smith.

AFTERMATH.—Songs and pictures are given at the Bijou Dream, Theatre de Luxe, Liberty, Comique, New Palace, Beacon, Star, Scenic Temple, Zenicon Temple, Orient, Winthrop, Grand, Norfolk, Bell, Roxbury, Williams Ideal and the Imperial.

Portland, Me.—Although things have been quite satisfactory thus far during the Winter season, the extreme cold of last month now having abated in a degree, pleasure-seekers are taking advantage of the milder weather and attending the various theatres in increasing numbers.

JEFFERSON (Julius Cahn, mgr.)—After the recent appearance of such big drawing cards as John Drew, who is especial favorite here, and the overflowing houses awarded "Mutt and Jeff," a little full came last week in the bookings, and patrons were greeted a bit by John Mitchell Feb. 6, and Victor Cook 8. For the current week not much interest is shown in the new comic opera, "The Dream Trail," for the charity (a society people local) 14, 15, the book of which is by Sidney Toler, for two years leading man at Keith's theatre here. Music by Prof. Frank A. Renick, leader of the New Portland Theatre Orchestra, and lyrics by Gaston E. Bucknam. This new production has attracted the attention of New York and Boston, for the current week just enjoyed a large advance sale and will be pleasing is the appearance, 16, 17, of "Ziegfeld's Follies."

KEITH'S (James E. Moore, mgr.)—Another double treat was offered Keith patrons last week in high class vaudeville and grand opera, the regular list of acts appearing except Feb. 6, when the whole company went to Sanford, Me., for one performance, and the Boston Opera Co. appeared, presenting "Madama Butterfly," with Alice Nielsen, Giovanni Zenatello, Mme. Maria Gay, Ramon Blanchart and the full star cast. This was a brilliant event, affording great pleasure to

THE RAG-TIME VIOLIN

By IRVING BERLIN

The old story we told you so. A HIT any where, any time, for any kind of act. Why say any more?

Published by **TED. SNYDER CO.** (WATERSON, BERLIN & SNYDER CO., Props.)

112 WEST 38th STREET, NEW YORK CITY

Address all communications to the New York Office

For the convenience of our Western friends, call at the CHICAGO OFFICE, Cor. State and Monroe Sts. FRANK CLARK, Manager

For our friends around BOSTON, call at our office, Gaiety Theatre Bldg. DON RAMSAY, Manager

CHICAGO NEWS

ADVERTISEMENTS AND SUBSCRIPTIONS RECEIVED AT WESTERN BUREAU OF NEW YORK CLIPPER, 505 ASHLAND BLOCK, RANDOLPH AND CLARK STREETS, CHICAGO

FEB. 10.

Changes next week include: "Little Women," at the Garrick; "Kindling," with Margaret Illington, at the Cort; "The Rose of Panama," at the American, and the usual changes at the Majestic and outlying houses.

BLACKSTONE (A. J. Pitou, mgr.)—"Passers-By," a pleasing production, enters its third week of its stay here on Monday, 12.

COLONIAL (Wm. J. Brady, mgr.)—"The Spring Maid" will close Saturday, 17. It has had a prosperous run. "The Pink Lady" follows Sunday, 18.

POWERS' (Harry J. Powers, mgr.)—"His Neighbor's Wife," with Charles Cherry, enters its third week 12.

ILLINOIS (W. J. Davis, mgr.)—Donald Brian opened this week in a musical comedy, called "The Siren." The Chicago newspaper critics spoke well of the play. The engagement is indefinite.

GRAND (Harry Askin, mgr.)—The Irish Players opened Tuesday, 6, in "The Playboy of the Western World."

MAJESTIC (Lyman B. Glover, mgr.)—This week's bill: Honora and La Prince, comedy acrobats, opened the show, and pleased. Al. and Fannie Steadman followed with entertaining on the piano and singing. Nana was in third position, and offered a neat dancing number. Harry Breen, a hard worker, won popular favor, and left the audience hungry with his rapid-fire singing and talking. He furnished the only comedy offering of the evening. Marguerite Haney, in "The Leading Lady," held down position "F." Miss Haney is very pretty and charming, but the rest of the company, which includes some ten people all told, do very little to cause any comment. The sketch is very poor with comedy that loses many laughs. It also drags and is on the stage far too long. Mme. Panita, flute virtuoso, held down an important position, and that is the best we can say of the offering. For an act of this kind it is undoubtedly as good as can be seen or heard, but it should have been on the bill near the opening. "A Romance of the Underworld," Armstrong's sketch, we saw last season, but there are several changes in the cast, and they get along very nicely. Joseph E. Howard and Mabel McCane offer a neat singing act, here for the first time. We have all seen Howard "Joe" many times, and he is just the same as ever. He has many friends in this city. Miss McCane is now quite well known, having come into prominence within the past two years. She has a charming manner and sings splendidly. Their material is old, using bits from "Miss Nobody from Starland" and several songs that Howard composed for the last production at the Cort Theatre. Joe was compelled to respond to the numerous curtain calls, and gave a neat little curtain speech. A real strong bill comes next week, when Eva Tanguay will be seen. She is always a strong drawing card here, and it is needless to say that many people will be turned away at every performance, as was the case when Bayes and Norworth were headlining. The bill includes the Four Fords, Milton and Dolly Nobles, Nicholas Sisters, Mlle. De Fabris, Meahar, Heyes and Mosher, World and Kingston, and Lynch and Zoller.

GARRICK (A. Toxen Worm, mgr.)—Marie Dressler, in "Tillie's Nightmare," has made some headway in spite of the fact that it played here last season to business that was not overly prosperous. Monday, 12, "Little Women."

CORT (U. J. Herman, mgr.)—Although the play "Shorty McCabe" received much publicity on its inception, it has not captured the city to any extent. Margaret Illington arrives Sunday, 11, in "Kindling."

LYRIC (A. Toxen Worm, mgr.)—The Drama Players have started on their five weeks' run, which in all probability will prove a financial success. "The Learned Ladies" is on all this week, and the following week "The Thunderbolt" will be produced.

CHICAGO OPERA HOUSE (Georges Kingsbury, mgr.)—Walker Whiteside, in "Typhoon," made somewhat of a favorable impression on the critics, who pronounced the play as original, remarkable and interesting.

LA SALLE (Harry Askin, mgr.)—For twenty-three weeks this house has been playing capacity with "Louisiana Lou." The musical comedy has set a record and will not vanish from these parts till Summer.

PRINCESS (Mort. Singer, mgr.)—"Bunly Polis the Strings" has made a tan-strike and displays the talent that lies in the Scotch players and playwrights. The success that it had in London and New York bids fair to be duplicated here.

OLYMPIC (Sam Lederer, mgr.)—"The Woman" is now entering its fourth week.

WHITNEY (Wm. Roche, mgr.)—"The House Divided" has wended its way to the front and seems to be pleasing the public.

STUDEBAKER (E. J. Sullivan, mgr.)—"The Greyhound" has undergone slight changes since its first production, but cannot be called a hit.

AMERICAN MUSIC HALL (George Jordan, mgr.)—"Hanky Panky" departs from our midst Sunday, 11, and "The Rose of Panama," another Viennese operetta, of which Chicago has received many, will open Monday, 12. "The Never Homes" which was previously announced as the follower of "Hanky Panky," will not be seen here till the termination of the latter's operetta.

MCVICKER'S (George Warren, mgr.)—"Mother," seen here at the Grand last season, opened this week for a fortnight's engagement.

COLLSEUM (T. C. Gleason, mgr.)—"The Girl of the Golden West" is entertaining the patrons this week. It is presented excellently, and lacks none of the fine points that were to be seen in the original production. Rodney Rosenbaum has been with the past two weeks, will be seen in the following play, "The Dawn of a To-morrow."

MAJESTIC (Harry J. Kettering, mgr.)—This week's attraction is "Fabio Romani," a dramatization of the Marie Corelli's novel, "The Vendetta." It has pleased the people immensely.

IMPERIAL (Klimpt & Gazzolo, mgrs.)—"St. Elmo" is the week's attraction here.

CROWN (Carruthers & Hilson, mgrs.)—"The Penalty," with a cast of capable people, is pleasing the patrons of the House this week.

WASHINGTON (George M. Gatts, mgr.)—"Bunty Pulls the Strings" was produced in capable style this week by the stock company which is located in the suburb of Oak Park, adjacent to Chicago. The play was interesting, pretty, and the parts were well portrayed. Lew Welsh, taking the part of No Creek Joe, en old recluse, who is the heavy property, was especially good, and offered many laughs for the appreciative audience. Grace Hayward, Chas. Dingle, Walter Poniter and the others in the company, made good in their individual parts. A Stenhorn Cinderella, one of the musical productions that Mr. Gatts occasionally offers, will be seen week of 12. The following week, "Sherlock Holmes."

COLUMBIA (E. H. Wood, mgr.)—Bee Welch, the well known comedian, with a company including Lew Kelly, Pat Kearney, Vic Casmore and others, has been drawing the crowds this week.

EMPIRE (L. H. Herk, mgr.)—The Daffydils, with Billy Rice, Lillian Fitzgerald, called "Furnished Rooms," is running away with honors this week. Ducklings 11.

FOLLY (J. Fennessy, mgr.)—The Cherry Blossoms, with an excellent olio, and, as an added attraction, some living pictures, is occupying the stage here this week. Daffydils 11.

STAR AND GASTER (Dick Ryder, mgr.)—Max Spiegel's Queen of Bohemia is the week's offering here. Queens of Jardin de Paris 11, Davs Marion's Dreamland Co. 18.

KEDZIE (Wm. B. Malcolm, mgr.)—The show for the first half of week 6 did not have as much comedy as us usually presented at this house, but was satisfactory when taken as a whole. Lowell and Esther Brow opened the proceedings with a comedy playlet, with songs, "A Remedy for Love." Miss Drew was suffering with a cold to such an extent that she could hardly sing at all. In spite of this handicap, the offering seemed to please. The Clark Trio followed. A lady and a gentleman played banjoes, while another lady sang. Their numbers were loudly applauded. The Valeris Bergere Players were third, with "What Happened to Room 44," by Victor R. Smalley. This sketch had previously been seen at the Majestic. It is very entertaining, and the surprise finish gives it an added interest in vaudeville. Ruth Raynor, Jack Carter and Edward Heumer are the players. Jennie Ward and Billie Cullen, in a smart songalog, were next to closing, and offered songs and talk in a very pleasing manner. Miss Ward has personality and charm. Mr. Cullen is also talented. Capt. Max Gruber and his animals closed the show. He introduced an elephant, an educated horse, a pony and a dog. This attraction was held at the Kedzie all week. It is a very fine offering. Business was good on Tuesday night. The downstairs was packed for the second show, and the front rows of the balcony were filled. Manager Malcolm invariably has big crowds, and the Kedzie has come to be known as one of the best paying houses in Chicago.

21st ANNUAL TOUR

AL. REEVES

BEAUTY SHOW

FEATURING AMERICA'S CLEVER SONG WRITER AND PRODUCER

ANDY LEWIS

Would like to hear from handsome CHORUS and SHOW GIRLS for next season

Address WALTER LESLIE, Gen. Manager, Al. Reeves's Enterprises, as per Route

MANAGERS IN WIS., ILL., MICH. and IND.

PLEASE SEND OPEN TIME

MGR. MANHATTAN STOCK CO.

Week Feb. 12, Beaver Dam, Wis.; Week Feb., 19, Watertown, Wis.

AT LIBERTY

ALICE B. HAMILTON

Chars., Gen. Bus. and Specialties. Permanent Musical Comedy or Dramatic Stock offers preferred. Per add., CLARKE HOUSE, PORT CHESTER, N. Y. N. B.—"S. P." would like to hear from "N. Z."

PHOTOS Cabinets $2.50 a 100, from sittings, negatives or pictures. JOHNSON, 160 South Wabash Ave., Chicago., Ill.

WANTED—For Gibson's Vaudevillians, Good Performers to change for week, Silent Act. DR. H. C. BRACE, Keene Valley, E. x T'o., N. Y.

THE American Language—The A. L. Association requests Actors, Lecturers, Playwriters, Publicists, to use the designation AMERICAN when the national language of the U. S. is meant.

Burlesque News.

DAVE MARION STAYS.

RECONSIDERS CANCELED CONTRACTS.

Contracts were exchanged Feb. 10 between the Columbia Amusement Co. and Dave Marion for the Dreamlands to remain in the Eastern wheel next season, as originally contracted. Some time ago Mr. Marion returned the original contracts and next season's engagements were called off. Since then other counsel prevailed and things will remain as before, with the prospects for the Dreamlands brighter than ever.

New Eastern Wheel House for Harlem.

Negotiations are under way for a site upon which a new house for the Columbia Amusement Co. is to be erected in Harlem to take the place of the present Eastern wheel house. The location has not been quite decided upon, but action will be taken in the near future.

Billy Alexia Wins Trunk.

Billy Alexia, with Bluch Cooper's Jersey Lilies, won an all steel Campbell trunk in a raffle, while playing the Gayety, Newark, last week. "36" was the lucky number.

STANLEY WISE, amusement promoter and advance agent, is still on the road. He has been writing a series of special articles for a European monthly magazine, and will soon leave the Rose Sydell Show to take up his Summer duties. It is stated that he will return to the Frank J. Hatch Allied Shows, with which aggregation he has been identified for the past two seasons.

MILLER DE LACY, the "Girl in Blue," materially helped business with the Follies Bergere Co., at the Boston Howard, last week. She was the added attraction with Kid Caufield, the reformed gambler, and with an excellent vaudeville bill and the irresistible wit of the popular Joe Sullivan the show did a wonderful business.

CORA BALL, show girl, has closed with the Jersey Lilies and joined Pat White's Gaiety Girls.

NELLIE FLORRIS has recovered and rejoined the Columbias.

ADELINE ROGERTINO will go into vaudeville at the end of her engagement with the Runaway Girls.

JULIUS MICHAELS has returned to his post in advance of the Runaway Girls, after a short illness.

WM. J. MCINTYRE lost his voice last week. His role with the Follies of the Day was played by Manager McNamara and Mr. Gerard on different occasions. The S. R. O. sign was used often in the Bronx.

DAVE O. DOWD AND KATHRYN PULLMAN have joined the Runaway Girls, to do their specialty and play parts.

THE LORCH FAMILY are added to the Knickerbockers at the Star, Brooklyn, this week.

JACK BURTON, who recently closed with the Face Makers, is rehearsing a new act for vaudeville. He is working with two girls, and will have special wardrobe and scenery.

LEO FASSELLO AND JIM GALVIN will be with the Lady Buccaneers as wrestling partners for four weeks longer.

HYDE & BEHMAN AMUSEMENT COMPANY

Temple Bar Building, Brooklyn, N. Y.

STAR THEATRE.....Brooklyn
GAYETY THEATRE.....Brooklyn
GAYETY THEATRE.....Pittsburgh
STAR AND GARTER.....Chicago
NEWARK THEATRE.....Newark, N. J.

EMPIRE THEATRE TWICE DAILY Tel. 3220 Bush. Best Seats, 50c.

Brooklyn, N.Y.—Broadway and Ralph Ave. This week, FOLLIES OF THE DAY

MINER'S

8th Ave. Theatre - Zallah's Own Show
Bowery - - - - - Ideals
Miner's, Bronx - - - - Bohemians
Miner's, Newark Pat White's Gaiety Girls

CASINO THEATRE BROOKLYN N. Y.

FLATBUSH AVE. & STATE ST. Tel. 944 Main.

This week, GIRLS FROM RENO

JUAN F. VILLASANA

McKINLEY SQUARE THEATRE

ROBERT LE SUEUR

LEADING MAN

McKINLEY SQUARE STOCK

WANTED, First Class Med. Performers

SKETCH TEAM, must double on organ Change for one week. State all in first. Address DR. R. J. ATKINS, MORAVIA, IOWA.

FIVE BEST BETS

THAT MILITARY RAG (A MARTIAL SPASM)

THE BLUSH ROSE (A SWEET CONCERT SONG) IN THE SPRING (A VERY CATCHY MARCH SONG)

OH TINY, PLAY THAT TRAUMEREI (A RAGTIME DREAM)

YOU'RE THE QUEEN IN THE KINGDOM OF MY HEART (A LOVE BALLAD)

Others are: "HONEY, YOU CAN TURN THE WORLD AROUND FOR ME," "I'D RATHER LIVE IN BOHEMIA THAN IN ANY OTHER LAND," "MY GUIDING STAR," etc.

Instrumentals: "ANGEL CAKE GALOP," a novelty two-step; "AMERICAN AERIAL TRIUMPH," A dazzling march and two-step; "BRIDAL BLOSSOMS," a beautiful waltz.

NOTE—The majority of our songs are beautifully illustrated by ALFRED L. SIMPSON.

TRADE BULLETIN READY MUSICIANS MUSIC PUB. CO. ORCHESTRATIONS IN ANY KEY

1367 BROADWAY, NEW YORK CITY

MILDRED-- **VALMORE AND COLLINS** --SAM

Presenting a Novelty Act--Different from Others, with

MINER'S BOHEMIANS Week of Feb. 12, at MINER'S BRONX; week of Feb. 19, at CASINO, Brooklyn; week of Feb. 26, at EMPIRE, Brooklyn; week of Mar. 4, at MINER'S BOWERY, N. Y. C.

DON'T OVERLOOK US, BUT COME LOOK US OVER

THE BEHRWALLS

The Latest Wonderful Equilibristic Gymnastic Act. Imported direct for the PANTAGES CIRCUIT. Just opened at the Miles Theatre, in Detroit, after which they will go over the Pantages Tour. During the Summer they will go over the Western Parks and Fairs, and next October they will play a three months' engagement at the Publiones' Circus, in Havana, Cuba.

Sole and Exclusive Manager for America **RICHARD PITROT**

Reros Brothers

WORLD'S GREATEST PHENOMENAL GYMNASTIC BALANCING EQUILIBRISTIC ACT

With their greatest European Novelty, the **"REVOLVING TRAPEZE,"** while Reros stands free on his head

They arrived Feb. 6, from Europe, on the S. S. Kaiserin Augusta Victoria, and will open on the Pantages Circuit Feb. 22. This is a RETURN DATE on the Pantages Circuit, being the second time they came over direct, only for the Pantages Circuit engagement.

Sole and Exclusive Manager, **RICHARD PITROT**

Clipper Post Office.

In order to avoid mistakes and to insure the prompt delivery of the letters advertised in this list, an envelope plainly addressed must be sent for each letter, and a written order for the letter, signed with the full name and address and the line of business followed by the sender, must also be enclosed.

Please mention the date (or number) of the CLIPPER in which the letters sent for were advertised.

LADIES' LIST.

Alder, Miss
Atwood, Sadie
Avery, May
Arthur, Alice
Annis, Mare E.
Allen, Miss
Allen, Nva
Butler, Margie
Bilts, Mrs F. R
Boyle, Mrs.
Bishop "Billy"
Bell, Mildred
Brown, Lottie
Brandt, Anna
Baker, Ethel
Barnes, Marian
Blake,

Bitts Louise
Burdell, Lillian
Burdine, Marie
Bodeo, Miss
Chase, Mrs. Wm
Culhane, Mrs.
Clark, Dorothy
Carter, Fame's Louise
Chase Dorothy
Clove, Miss H.
Chase, Laura
Courtney, Mrs. Fred
Clark MrsHarry
Colton Mrs. Wm
Chauncey, Irene
Clifford, Elsa
Crispi, Ida
Chauncey, Irene
Cope, Mrs. Sallie
Calhoun, Julie
Calhoune Mrs. J.
Calhoun, Julia
Campbell, Emma
Cavy, Maybell
Chauncey, Irene
Chant, Leora
Chancelier Grace
Cowan, Rose
Darnell, Jane
DeYoung, Mabel
Durrant Family
Davenport, Mrs. B. D
Day, May
Dwight, Marguerite
DeWolfe, Vivian

Davenport, Mae
Etherton, Sadie
Eddy, Rosa
Elliston, Grace
Fonda, Mrs.G. T
Fay, Ilva
Frosin, Anna
First, Irene
Fisher, Olive
Foland, Mae
Foster, Della M.
Farr, Nellie
Fay, Anna Eva
Goodall, Elizabeth
Goulet Josephine
Greenwood
Sisters
Garcella, Elsie
Gould, Mrs. Al.
Gray, Marie
Hall, Jessie
Holcomb, Grace
Harris, Dixe
Huntbach, Flora
Hayes, Varie
Hough, Edna
Hyatt, Pauline
Hart, Gertie
Hall, Hazel
Hall, Blanche
Hodgkins, Marie
Herman Cirlin &
Hynes, Rita
Harper, Irene
Hoge, Helene
Huntbech Flora
Hudson, Ella
Ibson, Ettie
Jackson, Serena
Jolly, Jessie
Lee, Jennie
Losey, Marie
Lambert, Lena
Lovitt, May
Lewis, Cecil
La Borde,
Florence
Millie, Nettie
McKoy, Ethel
Lee, Irene
Meadows, Elsie
MacCarthy,
Mudlegarette
McDonald, Johnson
Merr & Evans
Bisbid
Brown, Richie
Boyle & Darbey
Balfour, J. F.
Beatty, Guy
Bloom, Lew

Merlin, Blanche
May, Helen K.
Martin, Myra
Monte, May
Morris, Sadie
Munier, Marie
Martin, Hazel
Maker, Mabel
Maine, Lillian
Marsh, Edna
Miller,
Mrs. Walter
Murray, Fannie
Morris, Grace
McDonough, Zita
Morrison,
Florence
McNab, Jean
Noelke, Claire
Neaves, Miss
Olsen, Doris
O'Connor Sisters
Phillips Mrs.Wi
Parker, MinnieB
Perry MrsMarch
Robinson,
Mrs. Dan R.
Reo, Violet
Russell Avi
Rivers Viola
Russell, Mae
Rosa, Adelia
Rhea, Madame
Reilly Mrs.Chas.
Regis Josephine
Renaurt, Evelyn
Rinaldo, Hazel
Starr, Sylvia
Sharp, Jessie
Silkin, May
Scota, Ivy
Smith, M. B.
Sullivan, Mary
Trouchaud, Joy
Underhill, Beth
Van Camp, Rose
Valdaire, Blythe
Victor, Josephine
Wilton Belle
Winter, Hazel
Weston Ethel B.
Zennetto, Miss
Zbarlos, Mlle.
Zelau, Olga

GENTLEMEN'S LIST.

Ainsworth G H.
Aitkin, B'shard
Alsop, W. E.
Abarr, Danny
Annis, Clair
Burnett, Jack
Bennett, Bert
Barrington, Sid
Behne &Whiting
Bennet, J. Roy
Black, Howard
Brennans, Musio
Bartholdy's Birds

Brown, Fred E
Bruce, Tom
Belmont, H. Y.
Beck, Jack
Bennet, H. A.
Barry &
Gallagher
Bonner, Chas W
Bissid
Brown, Richie
Boyle & Darbey
Balfour, J. F.
Beatty, Guy
Bloom, Lew

Bonham, Jim
Behne, Julius
Bennett, A. B.
Becker, F. E.
Bailey, LeRoy
Brown, Johnson
Barr & Evans
Burton & Shea
Burnette, Jack
Broderick, R. E.
Brown, G. M.
Brown, Richie
Burke, Harry

Bosa, Walt R.
Blackmore, Ted
Baker, E. J.
Barry, Rich. T.
Burns & Fulton
Bailey, W. H.
Brunton, Raymd
Bertina, Harry
Baldock, O. W.
Barrington, Ned
Capbell &Hart
Commings G. L.
Cook, Jas.
Crotee, Chas.
Courtney, H.
Courtney, Harry
Clifton, Joe
Cole, Jim
Champian C. K.
Clement, Lyle
Carr Trio
Collins, Dani.
Caghlan, Harley
Corwell, T.
Castick, J. J.
Collins &Harley
Cooper, J. T.
Crewe, Preston
Channing, C. K.
Cassmus &
La Mar
Carroll, Ian
Campian, Dave
Carson, Anthony
Carmody, Jas F
Denney, Scott W
Stephalina
Deming, Arthur
Dodd, Will
Delay, Bob
Devinney, J. J.
Denney, Robt W
Dalley, Tom
Delevanti, R.
Delf, R. T.
Dillon, Isaac
Deigarian, B.
Dalley, Jas. F.
Davis Imp, Duo
Denning, E. J.
Desilcheer J. R.
DeClair J. Trio
Diamond, Frank
Dougall, C. O.
Derr, A. M.
Harding, S. F.
Don, Arthur
DeMoss, Pete
Ewing, Bert
Erwood, Bobby
Elliott, Max O.
Evetts, Henry J.
Echols, Wm. A.
Emerson, Dan
Fleming, Jack
Fooks, E. H.
Fillerty, T. J.
Flood, Forest G.
Frank, Herbert
Fritz, Ino. J.
Frawley, I. F.
Foye, F. A.
Fuebrer, Hugo
Ford, Harry L.
Forepaugh &
Franklin, H.
Fisher, Teddy
Francy, Bill
Fuller, Ed. R.
Franks, J.
Faversham, C.
Foster Lawrence
Fuller, Rags
Finney, C. W.
Gordon, S. J.
Gray, Robt.
Giddings, Frank
Green, Jno.

Gardener, Chas.
Gorman, Jas.
Gem, Aus'n
Gaines, Chas A.
Gutman, Arth H
Gladstone &
Talmage
Gay, Fred L.
Greene, Chas.
Gaban, Harvey
Gordon, Jas. B.
Goodwin, Fen
Gilmour &
La Tour
Gypsy Trio
Holt, Harry
Harper, Hugh
Hall, Al.
Hulme, W. H.
Howland, G. V.
Harris, Jack
Harrity &
Herrison
Hoskins, Wm. H
Hanna, Albert
Hay, Unicycle
Hall, Harry N.
Hammond F. H.
Hopper, Lighting
Howe & Scott
Hedsler, Jack
Hyde, A.
Harder, Wm.
Harcourt, F.
Hayes, Geo.
Howard, A. G.
Hammond, J. F.
Holman, Chas. O
Healy, Frank
Jackson, S. A.
Jenkins, Maurice
Jones, H.
Johnson, Ray.
Jerome, C. D.
Keisey, E. F.
Knill, Rilo J.
King, T. J.
Kuehle, Clas.
Kinkeid, Chas.
Kennedy, Joe
Kinson, Harry
Kramer, Fred
Kenyon, Chester
Kerkam, Earl
Kelly, Paul F.
Kolb, J. W.
Klader, F. J.
LaMar, Leo.
LaCour, H. &Co
Laidman, C. J.
Lindsay, G. A.
Laidman &Leigh
Lorenta Chas.
Lester, Jack
Lewis, Jno.
King, Leo H.
Lewis, Jack
Lockwood Jack
Lathan C. &Ada
Lucky Bill
Leach, Percy
Lewis, Edgar
Lewis, Edmund
Lovie, Paul
Ladeur, Arthur
Leslie & Day
Lewis, J. H.
Lindsay &
Lauergren, J.
Lawlor, Jack
LeRoy, W. M.
LaMont, Frank
Lamont, Eddie
LaRoy, Nat
Lennon Chas.
Leonard, Jno. R
Lloyd, Alf. H.
Lyon, Harry W.

Lemuels, W. E.
Lemuels, G. D.
Malloy, F. W.
Merrick, Jno.
Morris, Sidney
Merrill, Jno.
Macken, Saml.
Musical Tido
Merrick, Jno.
Musical Trio
Mack, Jno. B.
McKyrnal Will
Gilmour &
Miles &Raymond
Marshall, Jack
Manning, Robt
MacAvoy O. J.
Mack, Al.
McGinley,
Bob and Era
McDonagh, J. B
Murray, Jos. L.
Meisher, Mr.
Morrissey T. P
Murphy, Frank
Moreau, Prof Jo
Manning, Eliz
Nash, Andrew
Nichols &Nichols
Norwood, Geo.
Norton, E. S.
Owens, Walt
Otto & Cortel
Orth, Billy
Oakley, Chas. H
Phillips, Ed.
Pelot, Fred
Parrott, Chas.
Perling, A. S.
Preston, Harry
Patch, Jas.
Pennell, Walt
Purkis, W.
Pennell Frank
Peters, Ed. M.
Reid, Johnny
Roth, Geo
Rastrow, J. N.
Rossler Oppt N.
Rhoss, Victor
Redd, Johnny
Reno, C. H.
Roberts, Sam
Rickman Jerome
Rickman Jerome
Richards, ... L.
Ross & Shaw
Rankin, G. H.
Robins, Herb H.
Rags, Original
Ranih, Eugene
Redmond, The
Robinson, D. R.
Roy, Walt
Roberts, Sam
Rose, Ed.
Rags, Original
Strong, Lew
Schreyer, L. C.
Streeter, Al
Street, Edgie
Shorter, Clifford
Schaffer, Thos.
Screck, E. E.
Sutton, Bert
Stroud B. &Violet
Southworth W.S
Sloan, W. H.
Stephens, G. W.
Schlillite Vinet.
Screck A. E.
Speedy, Kear. P
Shukan, Harry
Superba
Schiller, W. F.
Stewart, M. P.
Seymour, Everet
Stewart, H.

Sherman, R. J.
Stolzman, W. G.
Stanley & Co.
Sipe, Earl D.
Tilford, L. H.
Tylot, Jos.
Todd, Harry
Taylor, C. C.
Thornton, Arth.
Tiden, Fred S.
Tulas, Ed.
Trumbull L. R.
Turrentine, V.
Tulas, Arthur
Vernon, Harry
Vogel, Jno W.
Vickery, Harry
Wills, Jno. H.
Wilson, F. J.
Woodward Harry

Wright Horace
Wheeler, Oscar
Wild Rose Co.
Wachinda, J.
Webb, Edw.
Winters, Harry
Western, J. W.
Wormwood, Mr.
Webb, Walt.
Wilson, Frank
Wade, Al. G.
West, Richard
Woodson, Jos. H
Wallenwer, J.
Wachtel, W. F.
Worth &
Harmonists
Woodall, Billy
Whapies, C. H
Wallace, O. M.

Wallace, Chester
Willard Bros.
Wilcox Prof B.B
Werner, Henry
Weston, M
Winterhoff, Carl
Winslow, Lew.
Welsh Harry
Williams, Bill
Wm. H.
Wentz, F. J.
Weever, Edwin
Ward, Harry
Williams, Dan
Welbert, Mr. &
Mrs. Emile
Wills, Jos. B.
Young, Ollie
Yellow Bird
Yazell, M. E.

SEE NOTICE AT HEAD OF LIST.

WANTED

By a Clever, Reliable, Well Known Actress

A Partnership, or a Part

In First Class Vaudeville Sketch, on good time. Address Miss ALEXANDRA, 66 FIFTEENTH ST., WHEELING, W. VA.

WANTED AT ONCE

STOCK PEOPLE

TWO BILLS A WEEK

JUVENILE LEADING MAN, SOUBRETTE, SOUBRETTE, SONIC ARTIST, play parts. Stock. Ph. & programs first letter. Others write. Ph.& programs first letter. Make salary low. Must have wardrobe and ability. Address CRYSTAL THEATRE STOCK CO., MANITOWOC, WIS.

WANTED

to

A Woman Double Old Maid & Heavy

State all first letter. Altoona, Pa., Feb. 17, Huntsdale 18, Clearfield 19, Curwensville 20, Reynoldsville 21, Punxsutawney 22.

EDDIE DELANEY, "SIS PERKINS" CO.

DRAMATIC INSTRUCTION

A distinguished English Actor of experience, now appearing in a successful production in New York, offers his services to a limited number of ambitious and promising stage aspirants for private and personal dramatic instruction. For full particulars and terms apply to DEXIE HINES, Knickerbocker Theatre Bldg., New York City.

Wanted for Will T. Miller's Big Vaudeville Show

Two good Comedians who double in Band. Musicians doing Specialties. Moving Picture Operator (with machine), to double Band. Canvas Theatre. Week stands. Out the year around. Low, sure salary. No tickets advanced. Tell all first letter, and be ready to join on wire.

WILL T. MILLER, ALMA, Ga., care of SHOW.

TRAP DRUMMER

Orchestra and Band. 3 years' experience. Write C. W. JOHNSON, Melville, Sask., Can.

AT LIBERTY for Med. Co.

AT SKETCH TEAM, singles and doubles. Change for a week. Us in acts.

THE DOADLIES, Gen. Del., Fairbury, Nebr.

EARLE DEWEY

AND

HIS DANCING DOLLS

BIG HIT OVER BUTTERFIELD'S MICHIGAN THEATRES

ON OUR WAY TO BROADWAY

SEASON 1911-12

VIRGINIA KELCY

PRIMA DONNA, with "THE FOLLIES OF THE DAY"

AT LIBERTY NEXT SEASON

FRANK AUSTIN AND DAINTY DOLLY SWEET

STRAIGHT SOUBRETTE

With "The Girls from Reno" Co.

LLOYD & SHAY

MUSIC PUB. CO.

"DO YOU THINK YOU'D LIKE TO LIKE ME"

Words by THOMAS GRAY — And many more just out GREAT NUMBER FOR DOUBLE ACTS — Music by JEROME SHAY

1431 Broadway, New York - Theatrical Exchange Bldg.

WANTED

JUVENILE MAN, LEADING BUSINESS COMEDIAN and SOUBRETTE

With single and double specialties. Good, general Business People, with specialties. Heavy Man to handle stage. Good, useful People all lines. All first letter. Open immediately for Summer season. Week stands, and permanent stock.

HARVEY D. ORR, Princess Theatre, Davenport, Iowa.

WANTED IMMEDIATELY, for CRAWFORD'S COMEDIANS

EASTERN AND WESTERN

Strong Leading People, Heavy and Character Man and Woman Actors That Double Brass, Clarinets, Tuba, Traps and Trombones

Prefer Specialties. Show never closes. Western people write TALMAGE CRAWFORD, Nevada, Mo.; Eastern people write, wire New Smyrna, Fla.

FROM THE HOUSE OF "BILLY"

IT IS YOUR BUSINESS TO KNOW THE GREAT SONGS OF THE DAY. IT IS OUR BUSINESS TO LET YOU KNOW WHO PUBLISH THEM. HERE ARE A FEW:

"WHO'S HEART IS NE BREAKING TO-NIGHT?"

One of the most beautiful ballads written in years

"DEAR OLD SALLY"

Another "Dear Old Girl"

"LEAVE HIM ALONE IF HE LEAVES YOU"

A great song. The kind of song you love to sing

"YAWNING" (I WONDER WHY I ALWAYS FEEL LIKE YAWNING)

In a class all by itself. Also makes a great "dope" number. A real novelty—great for business

"MY HEART CRIES FOR YOU"

A semi-high class ballad for singers with voices. A real gem.

"DOLORES"

A high class, concert Spanish waltz number on the order of "Havana," and by the same writers

"LIZE" (I KNOW ANOTHER GIRL LIZE, LIKE YOU)

A novelty and as clever as the title implies

KENDIS & PALEY,

1367 BROADWAY (Cor. 37th Street) NEW YORK CITY

WITH

LEW FIELDS' "The Never Homes"

RAY COX

En Route

R. C.

ANDY GARDNER and IDA NICOLAI

COMPLIMENTS OF

THE SEASON

OUT OF TOWN NEWS

Newark, N. J.—Newark (Geo. W. Robbins, mgr.) emotion, well depicted, appeals strongly here, and Helen Ware, in "The Price," is commanding marked attention Feb. 12 to 17. Dustin and William Farnum, in "The Littlest Rebel," gave excellent entertainment 5-10. Emma Trentini, in "Naughty Marietta," 19-24.

Shubert (Lee Ottolengui, mgr.)—The annual visit of "Way Down East" has interest for many week of 12. "The Chocolate Soldier" pleased large audiences 5 to 10. "Over Night" week of 19.

Proctor's (H. C. Stuart, mgr.)—The best of vaudeville is still the sequence to the best of business here weekly. Frank Keenan heads another good bill week of 12, in "Man to Man." Others: Bedini and Arthur, Al. Lawrence, Irene La Tour and "Zasa," Hoey and Lee, John and Mae Burke, the Dorians, and Bert Leslie and company, in "Hogan, the Painter." Business big week of 6.

Columbia (Geo. W. Jacobs, mgr.)—"The Third Degree," with Sarah Padden, week of 12. "Sapho" drew good business week of 5. "The Goose Girl" week of 19.

Orpheum (M. S. Schlesinger, mgr.)—The Corse Payton Stock Co. is appearing in one of the strongest productions of the season, "The Fighting Hope," week of 12, and Mabel Brownell, Clifford Stork, Lee Sterrett, Miss Radcliffe and Harry Fenwick are well fitted to the principal roles. "Heir to the Hoorah" drew big houses week of 5. "Awakening of Helena Ritchie" week of 19.

Garrick (Leon Rouse, mgr.)—The Trocaderos are holding the large audiences interested week of 12, and Frank Finney, in "Sweeney's Vacation," is the central figure. The Jersey Lillies drew good business week of 5. The Knickerbockers next week.

Miners Empire (Frank Abbott, mgr.)—The Regatta Girls, headed by Teddy Burns, guarantee good lively entertainment week of 12, and as a special feature, the Boris Fridkin Troupe of singers and dancers. Zalish's Own Co. did well week of 5. Watson's Beef Trust next week.

Notes.—Corse Payton and members of his Brooklyn and Newark companies, went to Trenton, N. J., for one week's engagement week of 12, after an absence of twelve years. Louis Leon Hall and Marguerite Fields are doing the leads.....Eddie Leonard, who was booked at Proctor's Newark theatre week of 5, was obliged to cancel on account of a cold, and Jas. J. Morton filled the vacancy.....Mr. and Mrs. J. Francis Boyle have been entertained socially during the stay of "The Chocolate Soldier."

Jersey City, N. J.—Majestic (F. E. Henderson, mgr.) Wilton Lackaye, in "The Stranger," week 12-17; "The Test," with Eugenie Blair, 19-20.

Bon Ton (T. W. Dinking, mgr.)—The Jardin de Paris Girls and Hilliard's Merry Mineral Maids, with Abe Leavitt as the principal comedy concern, 12-17. May Kelly, champion female wrestler, is featured. Imperial Burlesquers 19-24.

Orpheum.....Mme. Lyrane," with Lonise Vale and the Vale Stock, 12-17.

Monticello (M. S. Schlesinger, mgr.)—Bill 12-17: Whitney's Dolls, Rickers and Halters, Day and Gulfort, Brown and Brown, and Eddie Revere.

Academy (F. E. Henderson, mgr.)—Variety, moving pictures and songs.

Keith's.....Variety, moving pictures and songs.

Hoboken, N. J.—Empire (A. M. Bruggemann, mgr.) Jersey Lilies Feb. 12-17, Trocaderos 19-24.

Gayety.....Trilby," by the Gayety Stock, 12-17.

Lyric (G. S. Riggs, mgr.)—Variety, moving pictures and songs.

Hudson, Union Hill (J. C. Peebles, mgr.)—The usual straight variety offering week of 12.

Nashville, Tenn.—Vendome (W. A. Sheets, mgr.) Blanche Bates came to big business Feb. 5. Henrietta Crosman, in "The Real Thing," 5, 6. Billie Burke returned 7, 8, in "The Runaways." Coming: "The Spring Maid" and Montgomery and Stone.

Bijou (A. O. Neal, mgr.)—Week of 5, Richard Coke, in "Silver Threads," week of 12. Ward and Vokes. Anno Hollinger, who was a prime favorite here in stock some years ago with the Bijou Stock Co., is getting a royal welcome with "Silver Threads."

Grand (Geo. H. Hickman, mgr.)—Still getting the business. The bill week of 5 was a good one and included one of Nashville's old favorites, who is always welcome before the footlights and always makes good —Phelps and Cullenbine. Bill: Rodgers and Dormain, Joe Reynolds, Phelps and Cullenbine, and the Fetoquins.

Fifth Avenue (F. F. Furlong, mgr.)—Good vaudeville and pictures.

Dixie, Alhambra, Elite, Crystal and **Bonita** are doing a good business with pictures.

Knoxville, Tenn.—Staub's (Fritz Staub, mgr.) Trixie Friganza came to good returns Feb. 3. "The Fortune Hunter" played to capacity houses 5. "The Fortune Hunter" 8, 10. Montgomery and Stone 12, Henrietta Crosman 13, "Too Third Degree" 29, 24.

Bijou (Corbin Shields, mgr.)—Ward and Vokes came to capacity houses 5-7. "The Arrival of Kitty" 8-10, Richard Jose 12-14, Emma Bunting 15-17.

Gay (Fred Martin, mgr.)—Business at this popular house continues to be capacity. Bill week of 12: Twin City Quartette, Jeanette Childs, Skipper Kennedy and Reorns, Mabelle Bishop and O'Kara Jess.

Grand (Frank Rogers, mgr.)—Business at this house is also first class. Bill week of 12: Pantheatre and Thompson, Sullivan, Thompson and Carter, Walman, and the Gee Geye.

Note.—Business at the picture houses is big.

Memphis, Tenn.—Lyceum (Frank Gray, mgr.) "The Girl in the Taxi" Feb. 2, 3. Billie Burke, 5, 6, came to capacity business. Harry Bulger 11, 12, local 13, "Pink Lady" 14, Russian Dancers 15, 16, "Spring Maid" 19-21, "Heart Breakers" 22-25.

Lyric (Benj. M. Stainback, mgr.)—"Never Lie to Your Wife," entire week of 4-10, came to crowded houses. Bill week 12-17, "The Girl from Rector's."

Orpheum (Max Fabish, mgr.)—Bill week of 12: Porter J. White and company, Four Elles, Lucy Weston, Hermine Shone and company, Crouch and Welsh, and Agnes Scott and Henry Keane.

Note.—Picture houses doing good business are: Majestics 1, 2, 3, 4, Royal, Aismo, Colonial, Star, Palace, Imperial, Carrollton, Queen, Gem, Casino and Pekin.

New Orleans, La.—Tulane (T. C. Campbell, mgr.) "The Spring Maid," with Mizzi Hajos, opened a week's stay Feb. 4, and was appreciated. Bill week of 11, Francis Wilson. Montgomery and Stone week of 18.

Crescent (T. C. Campbell, mgr.)—"The Newlyweds" opened 4, to capacity. Week of 11, "The Rosary," to be followed with Dave Lewis.

Dauphine (Hy. Greenwald, mgr.)—"Baby Mine" proved a good drawing card as well as a splendid attraction, week of 4. "Everywoman" is the bill for week of 11.

Lyric (Bert Gagnon, mgr.)—The usual good business ruled week of 4, when the musical comedy Powell Stock Co. was seen to advantage in "Three Weeks." "The Thaw-White-Tragedy" week of 11.

Greenwald (Arthur Leopold, mgr.)—Jas. P. Lee and his excellent musical comedy company was given a grand welcome week of 4, in their splendid presentation of "The Men from Troy." Feb 9 was set aside as "Moose Night," and a packed house was the result. Messrs. Chisholm and Israel promise a rousing bill for 11.

French Opera House (Jules Layolle, mgr.)—As the season is approaching an end business seems to pick up, and fashionable audiences applauded "Manon," "Lakme" and "Le Trouvere" week of 4. The season will close about 11.

Orpheum (Jules F. Bistes, mgr.)—Treasurer Marianis reports good box office receipts for week of 5. Lily Lena, and Cressy and Dayne proved cissy headliners. Manzanita and company presented a strong acts from now until after carnival.

Lafayette (Sol Seligman, mgr.)—The usual big business continues at this high class motion picture house, with the usual change of specialties weekly.

Notes.—The King Trained Animal Circus has arrived for carnival, and is drawing daily, to good business, in North Rampart, near Canal Street....The Pearce picture house circuit here, composed of five pretty little playhouses, report good business for the week.....All the local playhouses are preparing for the usual carnival color decorations, and anticipate big business for carnival week.....Major T. C. Campbell, of the Kiaw & Erlanger theatres here, has his big automobile show ready for its grand opening, week of 12. The popular manager has done much in this part of the country for the building of good roads and for automobile tours.

Milwaukee, Wis.—Shubert (C. H. Bennett, mgr.) Louise Gunning and the big company supporting her in the London musical comedy, "Miss Hook of Holland," delighted large audiences Feb. 4-7. Mme. Regina Prager 12.

Majestic (J. A. Higgie, mgr.)—Bill week of 12: John Tiller, Signor Travato, Josie Heather, Bell and Bell, Mack and Mack, Hinton and Wooton, and Pederson Brothers.

Gayety (S. R. Simon, mgr.)—"The White Sister," with Cathrine Counties in the title role, proved a splendid attraction 4-10. "At Cripple Creek," Billy Van 12-14.

Pabst (Ludwig Kreiss, mgr.)—The German Stock Co. presented "De Fremde Frau" 7, and "Doktor Klaus" 10, to fine business.

Gayety (S. R. Simon, mgr.)—Jack Singer's Behman Show opened a bill of the season 10. The Queen of Bohemia 11-17, the Golden Crook 18-24.

Star (S. C. Schoenecker, mgr.)—The Kentucky Belles, headed by La Belle Helene, played to good houses 4-10. The Daffydills 11-17.

Cadoza (Edw. Raymond, mgr.)—Bill week of 12: Garden City Trio, De Shaw Trio, Francesca Redding and company, Billy Barrow, and Adolph and Juno.

Empress (Jac. Isaacs, mgr.)—Bill week of 11: La Diva and John F. Conway, Barnes and Barnes, Ward and Raymond, Arturo Ballerini's dogs, and Mr. and Mrs. Frederic Voelker.

Juno (J. B. Sullivan, mgr.)—The Juneau Stock Co. presented "How Baxter Butted In," 4-10, to large audiences. "Anita, the Singing Girl," and "Uncle Tom's Cabin" 18-24.

Columbia (Winninger Bros., mgrs.)—The Winninger Bros.' Stock Co. presented "Lynwood," 4-10, to splendid business. "A Stranger in a Strange Land" 11-17, "At Valley Forge" 18-24.

Davenport, Ia.—Burtiss Opera House (Jo Chamberlin, Kindt & Co. mgrs.) Jack Hessey and company, in repertoire, Feb. 4 to 10; "Excuse Me" 11, "Mutt and Jeff" 14, "The Girl of the Golden West" 18. Coming: "Chocolate Soldier," Al. G. Field's Minstrels, "The Thrall of the Lonesome Pine," "The Goose Girl," "Louisiana Lou" and "Over Night."

Grand Opera House (D. L. Hughes, mgr.)—"Country Boy" appeared 4, Benjamin Chapin impersonations of Lincoln, 15; the Welsh Ladies' Choir 19, "Naughty Marietta" 18.

American (Charles Berkell, mgr.)—Bill week of 5: Menlo Moore's Village Door Johnnies" with Tricie Oliver; the Five Jewels, Beauvais-Merider and company, in "The Wild Flower;" Leo Burns and Guice Brothers.

Zanesville, O.—Weller (W. S. Canning, mgr.) "The Confession," under the auspices of the K. of C. Lodge, did a good business Feb 7. "The Gambler" 8, "Alma, Where Do You Live?" 9; Elsie Janis, in "The Slim Princess," 14; "The College Widow" (local) 16, Field's Minstrels 22, Richard Carle, in "Jumping Jupiter" 28.

Orpheum (L. B. Harris, mgr.)—Despite the zero weather this house is enjoying S. R. O. business at nearly every performance. Eight big acts and two headliners are doing the business.

Hippodrome (Henry Stemm, mgr.)—Moving pictures to splendid business. A new picture machine is being installed in addition to the one now in use. The Hipp's films will now come from the National Dist. Co.

Casino (W. C. Ashby, mgr.)—A splendid program of moving pictures can be seen here at any time.

American.—Moving pictures.

Notes.—Jack Lewis, a local boy, with "Everyman's Daughter" Co., spent a pleasant day with his relatives 6.....Adam Gilger, leader of the Weller and Hipp orchestras, is the proud father of a boy, to whom Mrs. McIntyre, in "Snobs," 15; Maude Adams, in "Chantecler," 16.

New Columbia (Sun Amusement Co., mgrs.)—"The Gamblers" 10, "Baby Mine" 14.

New Sun (Sun Amusement Co., mgrs.)—Bill week of 12: Five Gardner Family, Five Musical Byrons, Al. Nehur, Apache's animals, and Pepper Trio.

Indianapolis, Ind.—Maret (Fred J. Dailey, mgr.) dark week 12. "The Girl of the Golden West" 21.

English's Opera House (Ad. F. Miller, mgr.) "Snobs" 12, 13; "The Girl of My Dreams" 17.

Park (Anderson & Ziegler, mgrs.)—"The White Sister" 12-14, "In Old Kentucky" 15-17, Thurston week of 19.

Keith's (Ned S. Hastings, mgr.)—Bill week of 12: Odiva, Eddie Cliff, Cahill and Steel and Carr, Blank Family, Augustine and Hartley, Mlle. Dazie, and the Whitis.

Empire (H. K. Burton, mgr.)—Tiger Lillies week 12.

Carbondale, Pa.—Grand Opera House (Frank R. Tralles, mgr.) theatre dark during week 5-10, during which time the manager and his assistant, Harry Tralles, have had some pleasing decorations and renovations. "The Cat and the Fiddle," with special mention, Feb. 15. "The Great Name" 16, 17.

Family (L. C. Carman, mgr.)—Bill week of 12: Prof. Thomas Rennie, George Gilmore, Toodles and Tootsy, Charlie Chatman, Robert W. Young, Fielding and Fleming, and the Double Trurells.

Wheeling, W. Va.—Court (Feister & Moore, mgrs.) "The Mystery of the Maine" (moving pictures) Feb. 5-7, had good returns. "The Sweetest Girl in Paris" 9, 10, Elks' Minstrels 13, 14, "Forty-five Minutes from Broadway" 16, 17.

Victoria (Geo. Shafer, mgr.)—Bill 5-7 had good returns and was as follows: Birkland Midget Circus, Prince and Virginia, Swan and Bambard, the Melody Four, Paul Kleist and company.

Apollo (C. N. Lereaux, mgr.)—Monte Carlo Girls was the bill for week of 5, and had good returns. Dolly Dimple Girls for week of 12.

Notes.—Wheeling Lodge, No. 51, T. M. A., will give their annual ball at the Mozart Hall the 15th city 14, to which all of their theatrical friends that are in the city at the time are welcome, and the committee that have the same in charge are going to have some good novelties.

New Haven, Conn.—Hyperion (E. D. Eldridge, mgr.) "St. M. S. Pinafore," to crowded house, Feb. 6. Kinemacolor moving pictures 8 to 15.

Grand Opera House (M. A. Yack, mgr.)—Mr. Fox is presenting a most excellent bill, with a change twice a week, to good business.

Poli's (Lewis A. Garvey, mgr.)—Bill 12 and week: Ned Weyburn and company, Harry Fox and Mlchelyn Sisters, Grace Ifrazell, Irene and Bobby Smith, Mabelle Fonda Troupe, and Ray Hoy and Harvey.

Grand Rapids, Mich.—Grene's Opera House (W. S. Collier, mgr.) "My Wife's Family" Feb. 14, Welsh Ladies' Choir 16, Fiske O'Hara 16, "Sixteenth Commandment" 17, "Naughty Marietta" 18, "The Wolf" 20, "Chocolate Soldier" 23, "Around the Clock" 25, "Mildred" 29, "Girl of the Golden West" March 1, Mme. Gadski 8.

Majestic (Vic. Hugo, mgr.)—Bill week of 12: Swat Mulligan and company, Minstrel Four, Howard's Bears, Murphy and Thomas, Mason and Keeler, the Zarddas, and Madden and Fitzpatrick.

Flint, Mich.—Stone's (Gus Peterson, mgr.) "Over Night" Feb. 10, Colburn Players 14.

Bijou (F. S. Bryce, mgr.)—Bill week of 11: Richard Carle, in "Jumping Jupiter," 12; Four Nelsons Comiques, Grace Darmley, Hardie and Wilson, Howard and White, Jolly and Wild, and Cecil Opera Troupe.

Columbia, S. C.—New Columbia (F. L. Brown, mgr.) the Smart Set, Feb. 1 (colored only), packed. Richard Carle, 2, good business. William Hodge 3. "Third Degree," 5, good proceeds. "Sweet Potato" 6, "The Wolf" 10, "Paid in Full" 15, Henrietta Crosman 19, Black Patti 20, "Cow and Moon" 21, Lyman Bros. 22, "Man and the Moose" 24.

Staunton, Va.—Beverley (Barkman & Sbnitz, mgrs.) "The Cow and the Moon" Feb. 1, to good business. Washington and Lee University Glee Club 9, Geo. Evans' Honey Boy Minstrels 14, Richard Carle 16.

Alton, Ill.—Temple (W. M. Sauvage, mgr.) St. Louis Symphony Orchestra pleased a big house Feb. 1. "The Wolf" had good business 2. "Mutt and Jeff" 3, "The First Violin" 14, "St. Elmo" 17, "The Country Boy" 28, "The Easiest Way" 27.

Note.—Lyric, Princess and Biograph are drawing big business daily.

THE FIRST SHORT VAMP IN AMERICA WAS AN O-G SHOE

—and now they're everywhere! Simply the same old story—O-G Shoe Style Supremacy—Every new idea. We start becomes a National Standard or have the same in charge are going to have some good novelties. "get to it."

There's a lot of satisfaction to us, however, in Really Originating the Shoe Styles of a Continent! And there's an equal gratification to O-G patrons in Being First with the Fashions that Set the Pace for the Nation! Moral: Don't buy shoes till you play Chicago! Wait till you get the Absolute Latest at First Hand! When you reach Chicago—just 'Phone Us.

O-G WOMEN'S Shops, 23 E. Madison and 305 State MEN'S' 8 S. Clark and 305 S. State. (Quad Store; Service). (All 'phones, Harrison 600, 301 it down).

THE

Cunningham-Fluegelman Circuit

KNICKERBOCKER THEATRE BUILDING, N. Y. CITY

MISSION—To Revolutionize Popular Price Amusements

RESULT—SUCCESS

BROOKLYN
DeKALB THEATRE
WITH
EDNA MAY SPOONER STOCK CO.
AND
HIGH CLASS VAUDEVILLE

THE BRONX
McKINLEY SQUARE THEATRE
WITH
McKINLEY SQUARE STOCK CO.
AND
HIGH CLASS VAUDEVILLE

MOSS & BRILL'S ENTERPRISES

86th STREET THEATRE
WASHINGTON HEIGHTS THEATRE
BAY RIDGE THEATRE - - - - -

IN COURSE OF CONSTRUCTION

SHEA & SHAY

KNICKERBOCKER THEATRE BUILDING

Exclusive Booking Agents for Above Houses

MARY E. P. THAYER

Issues a minute sketches for White or Blackface Team, Dutch Team, Sister Team, Comedian and Soubrette, Blackface and Soubrette, and Straight and Hebrew. Also 5 minute Monologues for Rube, Blackface, Tramp, Irish, Silly Kid, Hebrew and Old Maid. Every act an ORIGINAL, UP-TO-DATE SCREAM! 50c. each, or any 4 for $1.50. Other material. Criticisms and enthusiastic testimonials for a stamp. Sketches, etc., to order. Price on anything, and Al reference for stamp. Telephone connection. Address 2100 BROAD STREET, PROVIDENCE, R. I.

WANTED

A First Class Pianist

One who sings tenor preferred, to join a recognized act. Good salary and steady work to the right party. Add. CHAS. GROSSMAN, Mgr., Banjo Friends, care of Geo. Evans' Minstrels, Washington, D.C.

MENKE & COLEMAN'S HIPPODROME FLOATING THEATRE

THE LARGEST AND MOST FAVORABLY KNOWN IN AMERICA

WANTS capable of directing stage; Leading Woman, strong enough to support Leading Man with scripts. Heavy Man, Character Woman, Comedian. Preference to people with singing voices doing specialties. Novelty sketch people, to feature; Trained Animal Act, Lion, Leopards or Pumas; Actors doubling band, Musicians for B. and O., Orchestra Leader, Scenic Artist, Stage Carpenter, Electrician and Calliope Player doubling Band. Full-particulars and lowest salary first letter, Address FARKERSBURG, W. VA.

SEASON 1911-12

MAE ROSE

THAT DAINTY GIRL

With Zellah's Own Co.

AT LIBERTY

Trap Drummer

Has one of the largest outfits in the State. Would like chance to join in some business. Lot of experience in vaudeville and moving pictures; use all effects on pictures. Am 22 years old, single, don't smoke or drink. Best of reasons given for leaders of bands, orchestras, and managers. Address O'NEIL R. LEWIS, No. 55 Traverse St., Rockland, Me.

ANDREWS

SECOND-HAND GOWNS

EVENING GOWNS STREET DRESSES

SOUBRETTE DRESSES FURS

506 So. State Street, - - - CHICAGO

MUSIC ARRANGED

PIANO ORCHESTRA

Melodies written to song poems. Ref.—Wilmark & Son. W. H. NELSON, 128 W. 36th St., N. Y.

TUMBLER with 1 yr's. experience, age 17 WANTS POSITION

In vaudeville or circus. JOHN MARTIN, 303 Bayland St., New Brunswick, N. J.

AGENT AT LIBERTY

Experienced and Reliable. Salary, your limit according to time. H. H. HILLYAR, 1016 GRISWOLD ST., PORT HURON, MICH.

SEND FOR BARGAIN LIST OF TENT SHOW PROPERTY

A money saver. PEARL VAN, Northville, N. Y.

SCENERY

If you want artistic and flashy work at moderate prices, try us. ACME SCENIC WORKS, 16 BEDFORD AVENUE, BROOKLYN, N. Y.

MEYER'S BLENDING POWDER, 25c. BEST AND CHEAPEST

PLEASE MENTION CLIPPER WHEN WRITING ADVERTISERS

JERUSALEM RAG

They were banging down our doors for this number, and still we are giving it out very carefully to such performers who can use it, Can be used in character or straight. Get it now before we give it to them all. Programs only. Orchestras, send 15 cents for orchestrations. NO FREE MUSIC. Good slides on this one by Excelsior Slide Co., 61 W. 41st St., New York City.

BETTS & BINNER COMPANY - - - Randolph Bldg., Chicago

MOTION PICTURE NEWS

AN ASSOCIATION OF 16,000 PICTURE SHOWS.

President M. A. Neff, of the National Moving Picture Operators' Association, has reached Cincinnati, after an Eastern trip. He has announced the coming organization of West Virginia operators, at Parkersburg, Feb. 28. Over 16,000 theatres are now affiliated with the association over which he presides.

White Slave Slides Popular.

W. Lindsay Gordon writes as follows: "The success of my slides and lecture on the White Slave Traffic has been so great that I have now completed all arrangements for a complete line of special paper for this great feature. I have spared no expense in getting this up, as I feel confident that the question of white slavery is only in its infancy, and will be one of the greatest drawing cards in the country for years to come. My lecture and slides are now in use both by pulpit and stage, which speaks well for the way I have arranged my talk and slides. It being written in a story form, it affords an excellent chance to tell the story of a young girl in the country, who meets a white slaver and who entices her away to the city, where he sells her into slavery. Though in story form, it is built upon actual facts, and with simple, well worded language it tells a lesson that will long be remembered by those having once heard it. After reading my story months ago, a lady, who is one of the leading workers in the crusade of the white slaver, said: 'Mr. Gordon, you have a great story, and have far the best end of the argument. Your story is one of prevention. If your story and slides could get the audience they deserve, it would greatly lessen our work.' Your slides should be shown in every theatre and church in the country. Publicity as to the methods used by these fiends is what is wanted to stamp it out, as per story and slides advocate.' So, with assurance such as this, I feel confident of what I am giving the public. Dante's Inferno, Hell, Nights in a Bar Room and Uncle Tom's Cabin, with special paper, are going out now. Reverse is using my slides will now be able to get special paper just at cost. I am also fitting up small shows with everything, slides, lecture, special paper and lanterns, and they are making big money in small towns."

New Theatre for Zanesville.

Ground has been broken on South Fifth Street, Zanesville, O., for a handsome theatre and office-building, to be erected at a cost of $60,000. W. C. Quimby, proprietor of the Casino, will be the lessee. It will be a modern ground floor house with a seating capacity of 1,000. The proscenium arch will be 28 feet wide and 20 feet high, and the stage will be equipped with costly screen and draperies. The front of the house will have retiring rooms for ladies and gentlemen, free checking room, drinking fountains, free telephones, desk, etc.; in fact, it will be modern in every respect. The house will have its own lighting plant. The policy of the house has not been fully decided upon, but it is most probable that pictures will be shown, at least during the Summer.

Imp Contest Winner to be Released.

The Imp Film Company announces the $100 prize scenario, "The Right Clue," recently sent in by Louise Carter, of New York City, has been filmed, and will form the Imp split-reel release of Saturday, Feb. 22.

The story is of a novel detective kind, the clue to the disappearance of some documents being developed in a photographer's room, and followed up with great legenuity. The film is bound to cause great amusement and interest in the moving picture field, as many hundreds of scenarios were placed in competition with it.

Moving Picture Ordinance.

An ordinance is about to be introduced into Philadelphia City Council which will greatly restrict the attendance at the moving picture houses. The new ordinance, which the managers of the houses will endeavor to prevent passing, provides that all minors under sixteen years of age shall not be allowed to visit moving picture and kindred entertainments during school hours or after 9 P. M. at night, unless accompanied by an adult.

$2,000 ROLL TICKETS. $1.50; 50 $4 Cored Carbons, $3.15; Stereoptican Objectives, 50c. to $8.00; Stereoptic ons, $15.00; Rheostats, $1.50 to $6.00; Arc Lamps, $1.75, $2.00 Pinney, Condensers 50c.; Calcium Jets, $2.50; Acetylene Jets, $2.50; Gas Generators, $8.50; Moving Picture Objectives, $3.75; Jackets, $2.50. List of moving picture machines, parts at reasonable prices. Sprocket Wheels, 65c.; Films, 1c. foot. All makes of Moving Picture Machines repaired at reasonable prices. Catalogue. L. REYS, 806 E. 23d St., N. Y. C.

WHITE SLAVE TRAFFIC

80 BEAUTIFUL SLIDES

Great lecture with full and complete line of special printing, from four-page herald up. Big money to be made with this feature. Write for terms. W. LINDSAY GORDON, Mgr. High Class Lecture Slides, 807 W. 36th St., N. Y. C.

SLIDE BARGAINS

Dante's Inferno, White Slave Traffic, Delbi Dufbar, Christian Martyrs, and others. Write for list. Slides made for all purposes. Lecterers, Printing and Lanterns.

ELEVEN LANTERN SLIDE CO.
807 W. 36th Street, New York City

FILM and SONG SLIDES

76 Reels of fine Film, $5 a reel and up; 25,000 ft. of fine stock, no worn out film, 5c. and up. 500 Sets Song Slides, $1 a set and up. 3 Power No. 1 Machine, $100; Power Exhibition Machine, $60; Power "B" Universal Machine, $30. 2 miles best Films, Slides and Machines, if good.
G. F. GALLOT, 70 Christopher Street, N. Y. City.

AN INTERESTING EDISON FILM.

"Children Who Labor."

On Feb. 23, the Edison Co. will release a very appealing and interesting film, entitled "Children Who Labor," by Ethel Browning. It is a dramatic and educational story produced in co-operation with the National Child Labor Committee.

The opening scene shows scores of young children, poorly clothed, trudging wearily through fields to the mills, in the distance, just at sundown. The scene shifts to see sturdy men looking for employment, turned away, while these young children, who should be going to school, are filing through the door.

A foreigner, with his wife and daughter, applies for work, and is turned down, while work is offered to the little girl. This the man refuses, discouraged, the poor family return to their little cottage. Badly unable to get employment, the man sends the little girl to the mills, and she becomes the sole support of the family.

Next is shown the home of a rich man in the city. An appeal is made to him to try and lessen child labor, but he refuses to have anything to do with it.

The rich man's wife and little daughter go for a trip, and as the train stops at a small town, the little girl runs to the nearest ear and is left behind. She is found crying by the young foreign girl returning home from her long day's work. The poor family receive the rich man's daughter at their humble abode, but soon poverty drives them to put her to work also.

The rich man and his wife hire detectives and get the address of the little lace-maker's child, but are not successful.

The rich man buys a lumber mill, and on a trip of inspection is just too late to see his own daughter faint from exhaustion, being forced to work beyond her strength by the driving superintendent of the mill.

The wife of the new owner, upon visiting his return in an automobile, sees this poor little girl being carried out on a stretcher, and not knowing it is her own daughter, feels sorry for the poor little sufferer, and out of pity follows her to the home of the poor man. There she recognizes her own daughter, and sends for her husband, who arrives with the police. The poor man is arrested for abducting the rich man's daughter.

The daughter pleads with her father, telling him how they had been cared for by her benefactors, and he, touched by the true condition in the mill in which his daughter was forced to work, has the mill closed and all the children to school, which makes a very pleasant ending.

Much is being written in the daily papers at this time on "child labor," and this film cannot fail to interest thousands throughout the country. The pictures teach the strongest kind of a lesson, and are well handled, in seeing them, of all the talk about "the child shall not work," while the child still works.

The acting is very good, excellent, particularly that of John Sturgeon, as the foreigner.

Change Name of Film.

The Imp Company informs us that they have changed the name of their first California release from "The Baneho Rose" to "The Rose of California."

New Films.

Edison.

"At the Point of the Sword" (released Feb. 16).—Count Von Rhein, with a count who is despised by her father. They are having luncheon together when surprise visits are paid by soldiers who have captured an outlaw whom they handle roughly. Editha permits him to escape through a secret passage, and wins his gratitude. She discovers she must marry a man of her father's choice, so the lover is spurned. They flee in fights and the father vows she shall wed the first one he passes the door. It is the escaped outlaw, who helps her wed the man of her choice "at the point of the sword." Cast by Wm. Russell, Chas. Ogle, Laura Sawyer, Ben Wilson, Richard Neill, James Gordon, Charles Sutton, Guy Hedlund and Augustus McHugh.

"Curing the Office Boy" (released Feb. 17). Willie is always asleep when the boss rings, so the stenographer decides to cure him that way. Finally they dress him up in girl's clothes, and when the boss rings precipitate him into the office. Willie gets a call down, and the girls confess they did it. Willie is put on the job when hell rings. Cast by Yale Boss, James Gordon, Gertrude McCoy, Bessie Learn, Clara Adams and Grace Morrissey.

"The Little Deliteresses Store" (released Feb. 17).—Schwiburger has a beautiful daughter, whom he hopes will marry a rich man, but she falls in love with her father's errand boy. Her father finds the boy and warns him never to enter the store. Schwiburger reads about Miss Heiress and Millionaire, and becoming his beneficiary, so he writes Jakie a letter to come back, and sends a cash present of twenty dollars. Jakie sets out by motor to the wrong Jakie. Posed by Will Wadsworth, Mrs. Wadsworth, Jessie McHugh, Edward Houlden, Alice Washburn and Yale Boss.

"The Nurse" (released Feb. 20).—A dramatic story of a trained nurse who is sadly denied relief on her urgent case. Leaving her little crippled brother, she finds her patient none other than the man who caused his injuries. Her duty overcomes her grief and she performs it under these trying circumstances. Eventually both brother and patient are cured, and the growing love for the latter is allowed to manifest itself. Posed by Alice Joyce, Mrs. Wallace Erskine, Will Porter, George Leecy and Harold M. Shaw.

"One Thousand Miles Through the Rockies" (released Feb. 21).—A descriptive picture, showing the unspeakable grandeur of the mountains.

Biograph.

"The Mender of Nets" (released Feb. 15).—The little mender is betrothed to Tom, the fisherman, rejecting the suits of all the others. Tom, however, is won, and finding that his old infatuation for Grace still haunts him. Grace has sacrificed all for her love for Tom, and when she sees him courting the little mender she reminds him of his duty towards her. He realizes the strength of this and hints to the little mender that he is not worthy of her. Grace's brother learns of her dishonor and attempts vengeance. A quarrel ensues between the two men and the little mender, ignorant of the cause, attempts to save her sweetheart from the anger of the brother, and her tender appeal turns him for the time from his purpose. The little mender learns, however, the cause and the truth of the other girl's sorrow, and smothering her own feelings, awakens Tom to his sense of duty, while she returns to mend the nets, solaced by her memories and her old father.

"Billy's Stratagem" (released Feb. 12).—The fair-haired heroine is a farmer's daughter, and while the mother is there with his much, good natured grandchild, who is left in charge of the two younger children, allows them to go outside of the stockade to play. In another section of the wood is a peaceful tribe of Indians, but an unscrupulous trader lets them have, in exchange for furs, a quantity of whiskey. On their "firewater" they become drunk, and, in search of more, attack the stockade home, killing granddad and driving the youngsters in terror into the cabin. The children, coruered, upset a keg of powder in the kitchen and fire a slow fuse to it, escaping through a back window. The Indians enter the kitchen just as the powder explodes.

Imp.

"Reflections from the Firelight" (released Feb. 15).—An old one-armed soldier reads over yellowed love letters and their awakened memories. He is delighted to receive a letter from his old sweetheart, who is now a widow, and he visits her. Over a cup of tea their romance is depicted in a pleasing manner. They are shown as youthful lovers, happy and envied. Older grown, they plight their troth, and the young man marches away to war. He is reported among the dead, and she yields to the pleadings of another man. Her soldier lover arrives home the day of the wedding, but does not disclose his identity, not wishing to mar her happiness. She had supposed him also dead just prior to the opening of the story. The fond old memories are revived and, with a sigh, the veteran turns to the fire, where he thinks, is over. He has loved the old lady not less than she has loved him, and she rises and puts her arms around his neck, and they are both happy again.

"Trouble in the Mines" (released Feb. 15).—The wife of an engineer is dangerously ill. A telegraphic message comes from down the road announcing that a village is threatened with a forest fire and the lives of the inhabitants are endangered. There is no one else to mean the engine and he goes. The driving of the engine through clouds of smoke, the burning of the telegraph office and the mad flight of the frightened villagers all combine to make a thrilling film, holding the interest from start to finish. When the engineer returns from his perilous trip through the flames he finds his wife much improved in health, and receives the plaudits of his kind neighbors. He is presented with flowers, and obliged with an impromptu speech of thanks.

Pathe.

"His Wife's Jealousy" (released Feb. 15).—An artist, married to a loving but jealous wife, is completing a fine picture, a portrait of a beautiful countess. The artist's ecstasies over the beauty of the countess leads his wife to believe that he is in love with her. She writes a letter to the count, telling him of her fears. This results in a duel, in which the husband is wounded. The wife, coming in at the moment the duel is finished, hears to her great remorse that her husband was innocent.

"La Favorita" (released Feb. 16).—This is a story of the famous opera done in pictures. The story of the king's favorite, who, after her marriage to one of the king's faithful followers, as a mark of esteem, and how this courtier discovered, after his marriage, the relation between the king and his wife, whom he had learned to love deeply, makes a beautiful dramatic story.

"Pawnee Love" (released Feb. 17).—A Pawnee Indian falls in love with a girl of the Arapahoe tribe. She already has a lover, but his affection is not returned. This leads to a fight between the Pawnee and the Arapahoe, and the Pawnee is beaten and contemplates death. His sweetheart rescues him, and together, after many thrilling adventures, they escape to peace and happiness.

Champion.

"A Wife's Discovery" (released Feb. 21).—An amateur theatrical rehearsal excites a suspicious wife to attend it and investigate her husband's actions. Seeing a scene making violent love to a girl, and plies the whip on both. In the mix-up she seizes the girl by the hair, and finds it only a wig, and the girl is really her husband's pal.

"The Merchant Mayor of Indianapolis" (released Feb. 19).—Showing the story of how a city official is using his power in an effort to reduce the cost of living.

Melies.

"Melita's Ruse" (released Feb. 22).—Pedro gets into a gun fight, shoots, then flees, but is pursued. He meets his sweetheart, who jumps on horse with him, and rides him to barn, where she changes clothes with him and rides out to mislead pursuers. They overtake her and force her to show where Pedro is. He is caught and put in sheriff's house, where Melita releases him in a novel way.

Essanay.

"Tracked Down" (released Feb. 18).—Jim Ford, a notorious swindler and confidence man, is arrested by Walters, a detective, but escapes while being taken to the penitentiary. A year later Walters comes face to face with a man typically English, who seems strangely familiar to him. The Englishman is Ford in disguise, who has gained access to the home of a wealthy family. Walters, through the aid of a woman friend who is acquainted with the Mooreas, gains access to the house, but is outwitted by Ford and his accomplices, who escape with the family jewels. After a sensational pursuit the criminals are tracked down and are safe in the clutches of the law.

"There's Many a Slip" (released Feb. 19).—Two Young people meet on the train, and become infatuated with each other. However, when they part, they have not learned the names of each other, and both are horrified at arriving at their respective destinations to find that the parents have planned their marriage with somebody they do not know. Both try various schemes to outwit their parents and disgust the other parties, but to no avail, and finally they both run away from home and are married. They are surprised on returning for the parental forgiveness to find that they have done exactly what their parents had planned for them, they being ignorant of whom they were to marry.

"The Wife of a Musician" (released Feb. 20).—A poor musician is discovered by a cafe proprietor, who offers a chance to play at his cafe. He receives an offer of a fine salary for a series of concerts. So absorbed is he in his art as a composer that he forgets and family ills. At a concert in a hotel a fire is discovered, and in the escape but one woman, the wife of the musician, is left. Discovers this, and rushes to her rescue, and later gains her forgiveness in the hospital.

Lubin.

"A Mexican Courtship."—A bull-fighter is to meet one of the finest bulls of the season. Inezes is wandering around and Juan offers to accompany her. They become in love and Juan proposes. Bull-fighter sees her and endeavors to win her, and the parents favor him. Juan is in the arena, Inez arrives, bull-fighter is drunk and cannot fight. Juan offers to fight bull and kills him. Parents are proud of him, and now Inez is his wife.

"Her Heart's Refuge."—Young artist and his friend Lillian are in the country. They go away to study painting, and meets model, proposes, is accepted, and writes home that he is soon to be married, which is a shock to girl. His friend is sent to induce him to come back, but he wows she is much persuasion. The friend tells model that her fiance has another sweetheart, and offers him gold, but she refuses, as she is true in her love, and model seeks contentment in a convent.

"Love and Tears."—The young wife has fallen ill, and for several weeks the husband has been faithful to her and by her sick bedside, but after a while he becomes wearied with the sorrowful situation, and seeks change in Bohemian life. One evening the doctor and sisters of the convent, on watch, realize that the end was near, and Mother Abbess is just dressing for a ball. Hurriedly he visits the sick-room, and promises to be back immediately. He, however, is delayed, forgets his promise, and returning late goes to bed, and watches day and night. The Sisters of Mercy are kneeling at the bedside, the wife is dead. He is too late.

Vitagraph.

"The Heart of a Man" (released Feb 12).—An Eastern girl goes West and meets a young cowboy, whom she looks upon as her inferior. He wins her respect and love when she learns that he is a man and has the heart of a man whom she could love and honor. Posed by Helen Case, Tom Powers, "Eagle Eye" and H. Reed.

"Wieuing is Losing" (released Feb. 13).—A contradiction, apparently, but it is a fact; it is a sure-enough wiuner. The race is exciting and the winning horse carries its driver to a rich stake and a pretty wife, and does the same thing for its owner, although it means he would lose her if his horse won. He gives the horse to her and her father says: "If she has made as good a choice in a husband as in a horse, she will make us have him," and everything turns out happily. Cast by Wm. Dyke Brooke, Hazel Mason, Maurice Costello, Frank Newburgh and Lillian Walker.

"Bunny and the Twins" (released Feb. 14).—When "Bunny" gets started with the twins, it means a succession of laughs and the keeping up of a rapid pace. They are funny and are anxious to spring the leap year "pop" on "Bunny," but they are no match for her, gets wise, and gets away with a bound that throws the "sis-twisters" into a flood of tears. Posed by Adelaide Bunny, Mrs. Kate Price and Flora Finch.

Reliance.

"Wanted, a Wife" (released Feb. 14).—Young bachelor in his fortune if he marries in thirty days. Twenty-nine days pass. He put "ad." in paper offering large sum for some woman to marry him and be divorced directly after marriage. A lady reporter calls to get story, and he suggests she take position. She accepts. They are married. She goes home. He also. Then, to their surprises, they both find out they love each other.

"The Gambler's Daughter" (released Feb. 17).—Young gambler and son of millionaire love girl. Gambler forces her to marry him. A girl baby is born later, and gambler arrested and sent to prison. Girl becomes fatally ill, calls for minister's son and gives baby to her husband to take good care of. Child and child had died. The girl grows to womanhood. Meanwhile gambler is released from penitentiary. He seeks out his child, and finds her in a dance hall. Girl returns and tells him she is his daughter. He is overjoyed, and returns to old life. One of his proteges falls in love with girl. Girl's resemblance to mother arouses gambler's suspicions and he investigates, and asks her to choose with whom she will live. She goes with her father, urging him to lead a better life.

Nestor.

"Inbad, the Count" (released Feb. 12).—The count is pressing a suit unwelcomed by Esther, but as in the past, Esther's father invites Jack, and he accepts, and during the call has a brush with the count and is forbidden the house. The girl and Jack exchange letters by using an old cannon in the park as a letter-box. The count discovers this, and determines to intercept some of the letters. He reaches in and finds a lady's purse, just hidden there by an escaping thief, and the officer, returning from chase as count finds purse, arrests him and carries him to station. The count phones father for assistance, who helps only on condition that the thoughts of an engagement between him and the girl be dismissed, leaving a clear road for Jack.

"Brannigan's Promotion" (released Feb. 17).—A good-natured boy he is, and has lately been put on the force. His brother officers are inclined to make fun of the "greenhorn," as they call him. A banker and his family are away. The "tip" gets out and the crooks plan a "clean-up." They eat, drink, smoke and make merry until Brannigan hears it. He "phones to headquarters for help, and single-handed holds up the crooks just as the other cops arrive. For this "coup" he receives a sergeant's stripes, much to the disgust of the other cops. On the same reel, "Tightwad Gets a Bargain."

Selig.

"Disillusioned", (released Feb. 18).—Marjorie is a young lady of culture, but her ill-health forces her to go to a cattle ranch out West, where she falls in love with cowboy. He is a lad who is with her, and photographs to Marjorie's brother to send for her at once. Before leaving she exacts promise from cowboy that he will visit her in the East. On his acceptance hinges the whole story. Posed by Robert Brownell, Hamilton Hyde, Nicholas Cogley, H. Rawlinson, Albert Garcia, W. McDonald, George Hernandez, Betty Hartz, Miss Hamilton, Marguerite Reasoner, Mrs. Eyton and Miss Aster.

"The Hypnotic Detective" (released Feb. 16).—A story of how a crook lays out a clever idea against a widow, who has refused his offer of marriage, and so adroitly lays his plan that he bathes the police, and it requires the service of the "Hypnotic Detective" to bring him to justice. Posed by Charles Clary, Frank Weed, George Cox, Ed. Wynn, Will H. Stowell, H. Lonsdale, Winnifred Greenwood, Marguerite Reasoner, Lillian Leighton and Adrienne Kroell.

"The Little Match Seller" (released Feb. 16).—A poor child sees a beautiful doll in store window. It fascinates her and its face lingers in her dreams. A rich woman browses by her and she sees her beloved doll in the arms of the woman's daughter. She sinks exhausted on the steps of the church, and dreams she has the doll and is happy. Later half frozen, she is taken to the Hospital, where she dies. Posed by Lynnette Griffon, Roy Holsted, H. Lonsdale, Harry Denbon, John Merrin, Lillian Hamilton, Winnifred Greenwood and Nellie Regan.

RELEASES.

LICENSED FILMS.

KALEM.

Feb. 12—"An American Invasion" (dramatic).
Feb. 14—"Far from Erin's Isle" (dramatic).
Feb. 16—"Caught in the Tolls" (dramatic).

LUBIN.

Feb. 10—"An Antique Ring" (dramatic).
Feb. 12—"The Air Ship Wind that Blows No Good" (dramatic).
Feb. 14—"His Mistake" (dramatic).
Feb. 15—"Cross Celebration" (educational).
Feb. 16—"A Note in the Orange" (comedy).
Feb. 18—"Smiling Bob" (dramatic).
Feb. 22—"Mollie's Ruse" (dramatic).

BIOGRAPH.

Feb. 12—"Billy's Stratagem" (dramatic).
Feb. 15—"The Mender of Nets" (dramatic).

CINES.

(George Kleine)

Feb. 10—"Out of Tune" (comedy) (split reel).
Feb. 10—"Zoological Gardens in Rome" (educational) (split reel).
Feb. 13—"The Puppet Show" (dramatic) (split reel).
Feb. 13—"Jenkins and the Donkey" (comedy) (split reel).
Feb. 17—"Darling," (comedy) (split reel).
Feb. 17—"Kerka Falls" (scenic) (split reel).

EDISON.

Feb. 10—"The City of Denver" (scenic) (split reel).
Feb. 10—"Von Weber's Last Waltz" (dramatic) (split reel).
Feb. 13—"His Daughter" (dramatic).
Feb. 14—"Bunny's Letter" (comedy).
Feb. 20—"The Nurse" (dramatic).
Feb. 20—"One Thousand Miles Through the Rockies" (scenic). "Everything Comes to Him Who Waits."
Feb. 20—"Children Who Labor" (dramatic).
Feb. 24—"N. Y. City Street Cleaning" (descriptive). "The Foot Elites."
Feb. 27—"How Movies Pictures Are Made and Shown" (descriptive).
Feb. 28—"Bunny and How He Undid Me" (comedy).
March 1—"Tony's Oath of Vengeance" (dramatic).
March 2—"A Cowboy's Stratagem" (comedy). "The Lady Doctor" (comedy).
March 5—"Lost—Three Hours" (comedy).
March 6—"The Yarn of the Nancy Bell" (comedy).
March 8—"The Heir Apparent" (dramatic).
March 9—"N. Y. Produce Exchange Stock Association" (educational).
"The Patent Housekeeper" (comedy).
March 12—"Bunny Baby" (comedy).
March 13—"Her Folkses Family" (comedy).
March 16—"For the Commonwealth" (dramatic).

INDEPENDENT FILMS.

ECLAIR.

Feb. 12—"Where Broadway Meets the Mountains" (Western drama).
Feb. 12—"Cranford."
Feb. 12—"Bobs' G. Fowler, Trans-continental Aviator" (educational) (split reel).
Feb. 12—"Old Fiddle Rebels" (comedy) (split reel).
Feb. 14—"For Her Father's Sake" (dramatic).

ECLAIR.

Feb. 18—"The Patriotic Song" (dramatic).
Feb. 18—"Keeping An Eye on Father" (comedy).

IMP.

Feb. 10—"Who Were Them?" (comedy), (split reel).
Feb. 10—"The Tea Industry in the United States (industrial). (split reel).
Feb. 12—"Reflections from the Firelight" (dramatic).
Feb. 15—"Through the Flames" (dramatic).
Feb. 17—"Pushmobile Race in Savannah" (comedy) (split reel).
Feb. 17—"The Tables Turned" (comedy) (split reel).

EVERY ONE WANTS TO DO IT! WHAT? SING

'OH, YOU SATURDAY NIGHT' & 'THE RAG TIME BAND IN HARMONY HALL'

Two new hits, by ROGER LEWIS, writer of "Oceana Roll," and HENRI KLICKMANN.

Prof. Dept. in charge of ROGER LEWIS. GRAND OPERA HOUSE BUILDING, CHICAGO

McKINLEY MUSIC CO.

EXHIBITORS' HEADQUARTERS

CALEHUFF

(SUPPLY COMPANY, Inc.)

50 NORTH EIGHTH STREET

JOBBERS IN EDISON KINETOSCOPES
POWER'S CAMERAGRAPHS

Machines repaired by Expert Mechanics and Genuine Parts only Used.

SPECIALTIES: Mirror Screens, Chairs, Tickets, Piano, Bio and Electro Carbons, Special Gundlach Lenses, Condensers, Edison Transformers, Ft. Wayne Compensaros, Asbestos Slate Boards, Asbestos Wire, Switches, Plugs, Spotlights, Gas Mating Outfits, Limes, Flint Cement, Disinfectant, Scenery, Stage Effects. Theatres bought, sold and rented.

CHAS. A. CALEHUFF, President and General Manager.

MAJESTIC.

Feb. 9—"Honor Thy Father" (dramatic).
Feb. 11—"Arresting Father" (comedy).

NEZON.

Feb. 10—"I Never Said a Word" (comedy) (split reel).
Feb. 10—"Tightwad Pays for a Dog" (comedy) (split reel).

RELIANCE.

Feb. 10—"Bedelia's Busy Morning" (comedy) (split reel).
Feb. 10—"Natural History Subject" (split reel).

REPUBLIC.

Feb. 10—"Mother's Old Armchair" (dramatic).
Feb. 11—"The Reckoning" (dramatic).
Feb. 17—"Human Nature" (comedy drama).
Feb. 18—"The Girl Who Waited" (dramatic).

REX.

Feb. 11—"Through Twisting Lanes" (dramatic).

TANHOUSER.

Feb. 18—"The Silent Witness" (dramatic).
Feb. 16—"Sureluck Jones, Detective" (comedy).

NATIONAL FILMS.

FEB. 12.

Beimar—"Race for a Life."
Clarendon—"Dr. Bryan Pellie, etc."
Aquila—"Old Town of Piedmont."
Hepwix—"Jim, of the Mounted Police."
Hepwix—"Scoutmaster."

FEB. 13.

Wrytograph—"Diet of Goth."
D. Biograph—"Heart of a Child."
D. Biograph—"Counterfeit Bank Note."
Itelios—"The Little Flower Girl."

FEB. 14.

Mohawk—"War Chief's Plot."
Lathum—"Traine's Revenge."
Mandis—"Views of Interlaken."

FEB. 15.

Washington—"Power of Gold."
Hepwix—"Tillie and the Fire-engine."
Hepwix—Cigars and Nuts."
Film d'Art—"Rosemond."

FEB. 16.

Wrytograph—"At the Trail's End."
Clarendon—"Her Guardian."
Aquila—"Grape Harvest."

FEB. 17.

Oklahoma—"How Sir Percy Lost His Girl."
Bioscope—"Her Father's Will."
Savoia—"In Later Life."

FEB. 18.

Arrowhead—"True Love."
Monster—"Our Country Cousin."
Comerio—"Over the Sea."

Oakland's New M. P. House.

A new photoplay house is to be erected by L. H. and W. Stoll, at Telegraph Avenue and Sycamore Street. The Stolls, while new operators in Oakland, have made a great specialty of high class photoplay houses in residence districts in other cities.

KINEMACOLOR PICTURES AT NEW YORK

"The Durbar in Kinemacolor" will be presented at the New York Theatre, by arrangement with Klaw & Erlanger, by the Kinemacolor Co. of America, opening Feb. 19, prior to Florenz Ziegfeld's entering into his tenancy of the house at the Moulin Rouge, with a permanent musical stock company. The $1.50 scale of prices will prevail during the Durbar engagement. After the New York engagement the Durbar will go on tour in the first class theatres.

With the display of the ceremonial pictures, the words and music of each ritual will be reproduced.

COURT RULES IN FAVOR OF INDEPENDENTS.

In the decision handed down last week by Judge Hand, of the United States District Court for the Southern District of New York, the suit of the Motion Picture Patents Co. against the Independent Motion Picture Co., of America, was dismissed with costs.

The suit was started in February, 1910, for infringement of the United States patent, No. 707,934, issued to Woodville Latham, in 1902, for projecting kinetoscopes. The Motion Picture Patents Co. claimed that this patent controlled all projecting machines and cameras used by independent manufacturers and exhibitors in America. In the opinion of Judge Hand, the camera used by the independents is not an infringement of patent No. 707,934.

WEBER AND FIELDS DINED.

The Friars, on Feb. 11, gave a dinner at the Hotel Astor, in honor of the re-entry of Joe Weber and Lew Fields into professional partnership. About 1,200 members and their guests, with their wives, relatives and friends packed the ballroom, cheered and cheered both of the old favorites, and the different remarks made by the speakers about them.

ACTRESS' MOTHER DIES.

Mrs. Ella Emerson, mother of Louise St. Clair, the actress, died at her home, 3340 Flowroy Street, Chicago, Ill., on Feb. 8. She was well known among the profession.

OPERA HOUSE LEASED.

Cohan & Harris have leased the Grand Opera House, Chicago, Ill., and will present their first attraction there early in March.

AT LIBERTY—Piano Player, transpose, fake; read some; specialties, musical, characters, train birds. Work in acts. Strictly business; reliable med. or vaudeville oe, making week stand preferred. Add. 113 East Ave., Kalamazoo, Mich. P. S.—For Sale, 22 in. XX Taylor Trunk, good condition, $10 takes it.

GEO. W. RIPLEY'S OLD TIME MINSTRELS wants to complete company for Summer season, under canvas, Agent, Comedians, Singers, Dancers, Musicians, Novelty Acts. State very lowest and all first letter. Olean, N. Y., until Feb. 25, after that, Winter Quarters, Homer, N. Y.

PROGRESSIVE Prestidigitation, the best book on conjuring. 25c. Circulars free. The H. Percival Co., 106 Inman St., Dept. S, Cambridge, Mass.

WANTED—For Panama Medicine Co., Sketch Team; also Single Comedian, to join in Northern Illinois. All must play or fake organ. Give lowest salary wanted, for week. Charles McCaf, write. Address DR. J. M. CONDON, Haibur, Iowa.

SAM R. SHEPARD, write me at once. "Important," mother and aunt both have died, left no Wills, you are an heir to money and real estate. CORA F. HARGRAVE, Admx. [of both estates]. No. 3610 Tenth St., N. W. Washington, D. C.

FOR SALE—Challenge Handcuff Act, Mail Bag, Gross Escape, Cabinet Mystery, Mind Reading Act, Comedy Magic Act; also 100 other tricks and illusions. Circulars for STAMP. GEO. A. RICE, 6 Underwood St., Auburn, N. Y.

DR. H. C. BRACE WANTS a Man with Moving Picture Machine and Films. One preferred that understands calcium light, I will furnish gas, or one with gas outfit. Let me know what you have. Sure money. Small towns. Pleasant engagement. Address Gibson's Vaudevillians, Keene Valley, Essex County, N. Y.

WANTED—For Camelia Oil Med. Co., two good Sketch Teams, who are up in the med. business. Must do singles and doubles, and one must play piano; good wardrobe a necessity; state size and age; sts call; work Iowa. For Sale—Three tents, stereopticon and 15 sets song slides. Also Galatea, cheap. Dr. M. N. LaVere, Henderson, Knox Co., Ill.

AT LIBERTY—Comedy Sketch Team, man and wife, change doubles for week; also single trapeze, slack wire; both work in all acts. I do R. F. comedy in acts, have experience, with wardrobe. Reliable managers who can send tickets, address Ed. Henderson, Gen Del., Newcastle Ind.

WANTED—Song and Dance Comedian for Gen. Bus., Woman that can do specialties. Other repertoire people write. State all in first letter. W. J. Whittington, Chelsea, Okla., Feb. 12 and week; Catoosa, Okla., Feb. 19 and week. P. S.—As per Frank Sylvester, Field Stock Co.

ATTENTION.—Music set to Song Poems and arranged for piano and published on royalty. Send 10 cents for sample of songs showing style of our work. No prof. copies, only regular copies. IDEAL MUSIC CO., Station N., Cincinnati, Ohio.

BAND LEADER [Cornet] AT LIBERTY for the coming season. Experienced in circus and tent show. Reference. Opened and closed 13 times with circus, besides other engagements. Also Clifford Adams, experienced tuba player. Address ADAM GILLESPIE, CALAIS, MAINE.

WANTED—Single man or woman, one who can dance or play, or anything except silent acts. Prefer one to play and sing some, for illustrated songs. Please state all you do and lowest salary. Three nights stands. No med. nor coop. EDDIE TURNEY, Odessa, Ontario, Canada.

AT LIBERTY

E. D. McMILLAN — CHARACTERS, COMEDY HEAVIES

BESSIE SHELDON — INGENUES, SOUBRETTES, CHARACTERS

Thoroughly experienced and reliable
E. D. McMILLAN
Care of Majestic Theatre, Grand Rapids, Mich.

CONCESSIONS TO LET

At BROAD RIPPLE PARK, INDIANAPOLIS, IND.

Summer Theatre and Picture Show. Various Concessions at Monon Park, Anderson, Ind.; West Side Park, Muncie, Ind.; Riverside Park, Eaton, Ind. For information, address

F. D. SORVIER, G. P. A.,
Indiana Union Traction Company,
ANDERSON, INDIANA.

THE SKETCH FACTORY

ACTS, MONOLOGS, Etc. to order. I deliver the stuff that goes. Add. FRANCIS TUCKER, 931 Cottage Ave., Gateshurg, Ill.

Wanted, For GREAT MUSICAL ACT

A good looking, young Lady Pianist. Must be able to play an instrument well, also be experienced in vaudeville. Photos returned. Add. JOE BURNS, Room 1, 3759 E. 55th Ave., Cleveland, O.

"TAKE ME BACK TO THE GARDEN OF LOVE"

By F. RAY GOETZ and NAT OSBORNE

THAT BALLAD BEAUTIFUL

BEAUTIFUL LYRICS. BEAUTIFUL MELODY MAKES IT A BEAUTIFUL SONG

Published by TED SNYDER CO.

(WATERSON, BERLIN & SNYDER CO., Props.)

112 WEST 38th STREET, NEW YORK CITY.

Address all communications to New York Office.

For the convenience of our Western friends call at CHICAGO OFFICE, cor State and Monroe Sts., FRANK CLARK, Manager. For our friends around BOSTON, call at our office, Gaiety Theatre Bldg., DON RAMSAY, Manager.

Scenic Artist At Liberty

For First Class Stock or Productions. E. W. BORMAN, 1677 Pullin Ave., Cincinnati, O.

WANTED

For THE COWBOY GIRL, in Vaudeville

Good Looking Juvenile, Singing and Dancing Comedian, Large Character Man, Small Knockabout Comedian, Man to play Mexican, also Man for Indian part. All must sing and dance. Can use quartette for above parts. Piano player to lead. Two good looking, medium sized Chorus Girls. Show opens Mar. 11; rehearsals Feb. 22. Call, wire or write, WILL KILROY, Room 30, Grand Opera House Building, Chicago. ("The Millionaire Kid," with Ray Raymond, is a knockout in vaudeville.)

WANTED

AMUSEMENT PARK OR SUMMER LOCATION

Will Lease good Park or Manage it on Per Cent. or Salary. 20 years of experience. Have made dead ones money-getters. Was 7 years with Crystal Beach, Buffalo, N. Y. Would like to place my Musical Show on Airdome or Park Circuit for Summer. It will pay you to write me. B. M. CARFIELD, Manager "Candy Girl" Co., Feb. 12, Manistique, Mich.; 21 Escanaba, 22 Norway, 26 Green Bay, Wis.

"TAKE A LITTLE TIP FROM FATHER"

By BERLIN and SNYDER

This song is not a coon song nor a rag, but a song that was a HIT at its first public performance. We predict it will be a sensation, so take a little tip and get it at once

Published by **TED SNYDER CO.** (WATERSON, BERLIN & SNYDER, Props.)

112 WEST 38th STREET, NEW YORK CITY

Address all communications to the New York Office

For the convenience of our Western friends, call at the CHICAGO OFFICE, Cor. State and Monroe Streets. FRANK CLARK, Manager. For our friends around BOSTON, call at our office, Gaiety Theatre Building. DON RAMSAY, Manager.

"THAT MYSTERIOUS RAG"

By IRVING BERLIN.

The song that made the GREEN SPOTLIGHT famous. There are lots of imitations, but only one "Mysterious Rag." The Yes, Yes, Yes, What, What, What, double version at your command. Send for it.

Published by **TED SNYDER CO.**

(WATERSON, BERLIN & SNYDER CO., Props.)

112 WEST 36th STREET, NEW YORK CITY.

Address all communications to the New York Office.

For the convenience of our Western friends, call at the CHICAGO OFFICE, Cor. State and Monroe Sts., FRANK CLARK, Manager. For our friends around BOSTON, call at our office, Gaiety Theatre Bldg., DON RAMSAY, Manager.

John A. Servas Scenic Studios

546 Clinton Ave., No. Rochester, N. Y.

Our "SUPERIOR DIAMOND DYE" Scenery for Repertoire, Stock Co. and Vaudeville Acts

Water Color Scenery Construction and Erection for Theatres. Write for estimates

BROADWAY AMUSEMENT CO., Indianapolis, Ind.

MANAGERS——PUT THIS IN YOUR DATE BOOK——PERFORMERS
WE ARE IN OUR NEW HOME AT

SUITE 812, HUME-MANSUR BLDG., OPP. POST OFFICE

WANTED AT ALL TIMES—Good Managers and good Acts of every description; also Small Musical Shows. Two a night. Rep. shows. Write in.

'Phone Main 4401 HARRY B. WILLIAMS, Mgr.

WANTED, LEADING MAN

FOR THE

Hollingsworth Twins' Permanent Stock

Two bills a week. Can always use experienced stock people. If you have a real stock house write W. M. MONTEE, Coffeyville, Kan., week 12; Winfield, Kan., week 19.

Sketches, Monologues, Plays, etc. for Al Performers Only.

Al Mack

58 East 126th St., New York

New Ideas and Easy to Book. All Characters. Newspaper Reference.

FOR SALE

Combination Coach and Baggage Car inside measurement, 62 feet. Swell car for one car show, carnival or advance. $900 cash buys the car. Was offered $1,400 for this car last Spring. B. H. JONES, Box 462, FORT WORTH, TEX.

AT LIBERTY

HUSTLING AGENT

Years' experience. Best reference. Sober and reliable. Join on wire. Address N. S. SCOVILLE, 416 Hickory St., Janesville, Wis.

INDEX TO OUT OF TOWN NEWS.

Connecticut	24	Nebraska	40
Colorado	21, 40	New Jersey	24
Canada	11	Ohio	14, 24, 24
Delaware	11	Oklahoma	37
District of Columbia	37	Pennsylvania	11, 24, 24
Illinois	24	Rhode Island	24
Iowa	24	South Carolina	24, 24
Indiana	24, 40	Tennessee	24
Kentucky	40	Texas	37, 40
Louisiana	24	Virginia	24, 37
Michigan	11, 24	West Virginia	24
Maine	24	Wisconsin	24, 40
Massachusetts	24, 37		

Deaths in the Profession

WITH FONDEST MEMORIES OF MY HUSBAND

BILLY ARNOLD

Who passed away Feb. 14, 1911

LIDA G. ARNOLD

JOHN B. DORIS, Feb. 6.
TED D. MARKS, Feb. 9.
ALBERT R. PARKES, Feb. 8.
JAMES WARD.
GEORGE L. STOUT, Feb. 5.
WM. LA RUE SR., Jan. 12.
MRS. C. EUGENE YARNELL, Feb. 2.
JAMES A. DUNN, Feb. 6.
L. H. WILLARD.
BERNARD STEELE, Feb. 4.
ALEX. H. STUART, Feb. 11.
MRS. FANNY GONSALES, Feb. 7.

Obituary notices of the above will appear next week.

TO OUR READERS.

ON ACCOUNT OF THE HOLIDAY AND OF THE ISSUING OF THIS SPECIAL NUMBER, WE ARE OBLIGED TO GO TO PRESS EARLIER THAN USUAL. ALL OUR REGULAR DEPARTMENTS ARE REPRESENTED, BUT A NUMBER OF REVIEWS, CONTRIBUTIONS AND ADVERTISEMENTS HAD TO BE OMITTED. NEW ACTS OF THE WEEK WILL BE REVIEWED NEXT WEEK. THE EDITOR.

MISS GREY IN VAUDEVILLE.

Katherine Grey will make her first appearance in vaudeville on March 4, at the Palace Theatre, Chicago, where she will be seen in a one act play by McKee Rankin, called "The Wages of Sin." Her tour will include the entire Orpheum circuit.

ACTORS MARRY.

Ray Dodge and Agnes Richter, both members of the Winter Garden Co., New York, were married on Feb. 11, by Alderman Smith.

Shipp Show in South America.

Johnny Judge, with the Shipp Show, writes from San Salvador, Jan. 17, that the show is doing excellent business, doing even better than last season. They were booked to go from there to Costa Rica from Feb. 1, and then to Panama and the South American continent for a two years' tour. The Lowande Family are also with the show.

Geo. H. Degnon Off Again.

Geo. H. Degnon, of Miller Bros. & Arlington's 101 Ranch Show, will take a flying trip to the show's Winter quarters at Venice, Cal. Mr. Degnon will be gone several weeks.

JACK PHILLIPS writes: "I will have the band with Downie & Wheeler's World's Best Show next season."

GEORGE BURTCH, advance agent for the past seven years with F. E. Griswold's shows, has signed for the advance of Fred Ebner's Wagon Show the coming season.

THOS. A. EDISON has nearly completed his talking picture contrivance, and it will soon be ready for public showing.

THE roof of the Lipsin Theatre, New York, was damaged by fire Monday evening, 10, during the performance. The audience was quietly dismissed by Manager Mintz, announcing that the leading lady was suddenly taken ill.

COHAN AND HARRIS will start out another "Officer 666" company, to play Chicago. Douglas Fairbanks is slated for the cast.

PHILIP OTT filed a voluntary petition in bankruptcy at Boston, on Feb. 10.

MRS. FISKE will produce "Lady Patricia" at the Empire, New York, Feb. 19.

GEO. W. LEDERER tied up the receipts of the Plaza Theatre, Chicago, on a claim against Rube Welch, for "The Happiest Night of His Life."

WILL KILROY will put out "The Cowboy Girl," in vaudeville. His "Millionaire Kid," with Ray Raymond, in vaudeville, is said to be a knockout.

M. B. LEAVITT'S book, "Fifty Years in Theatrical Management," will be out Feb. 20. It is a beautifully compiled volume, and should be in the library of every manager.

THE NEW ROBINSON THEATRE, Cincinnati, O., was ordered closed by the mayor Feb. 10, until it is remodeled to conform with the building laws of that city.

RALPH D. JONES, of Cincinnati, recognized as a national expert on theatrical law, died at his home, of apoplexy, Feb. 6. Two years ago he suffered a slight stroke, and he never fully recovered. On the day of his death he was in conference with James E. Fennessy, whose attorney he had been for years. He was the legal representative of the Empire circuit. Mr. Jones was a native of Illinois, born Sept. 20, 1846.

WANTED

For Circus Season of 1912

One Hundred Ballet Dancers

—FOR—

Ringling Bros.' World's Greatest Shows

In writing, state age, weight and height

Address RINGLING BROS., Baraboo, Wis.

WANTED

FOR THE **HORNE STOCK COMPANY**

No. 3 and 4 SHOW

Stock Actors in all lines. Young, good looking, versatile Leading People. High class Character Comedian, Heavy Woman who can be featured, good looking Juvenile Man, Ingenue and Soubrette. Can use a clever Child-girl preferred; must be strong enough to be featured. At Director to play parts. All kinds of General Business People. All of the above people must be high class, thoroughly experienced, with the latest modern wardrobe. Must be able to speak and understand the English language thoroughly. The Companies will open in two cities New York towns. People misrepresenting and incompetent will be closed without notice. No answers considered without photos and references. Must name lowest salary in first letter. Winter and Summer's work. Our No. 1 and 2 Shows are both doing capacity business. Can use 2 Novelty Artists 2 Union Stage Carpenters.

Address HORNE STOCK COMPANY, Park Opera House, Erie, Pa.

TOM GILLEN

KNOWN FROM COAST TO COAST AS

FINNIGAN'S FRIEND

Has just completed 10 weeks of the Gus Sun time. NEVER TREATED BETTER. All REAL MANAGERS, not a SOUR GUY among them. Feb. 19, Alhambra Theatre, McKeesport, Pa. More new material than two-thirds of the so called headliners.

YOU CAN'T KEEP A GOOD MAN DOWN.

CLARA TURNER

WANTS

Woman for General Business, for Repertoire and Stock

Other useful people, write; state all in first letter; if we know you, wire.

W. F. HARRY, Mgr., Salamanca, N. Y., this week; Alexandria, Va., indefinite.

KARLAND'S EXPOSITION SHOWS

Want First Class Shows of Every Description

Four in one. Illusion Show, Diving Girls, No Coooh, Plantation Show, in fact everything that gets the money. CONCESSIONS of all kinds, NO GYP. Pay your fares. That's all. Every town a good one. No tanks. Address C. B. KARLAND, Gen. Mgr., Suite 206, 67 STATE ST., ROCHESTER, N. Y.

REPERTOIRE SHOW FOR SALE

Investigate this at once. A complete organized Repertoire Company, six people—four and two—up in a rep. of seven good bills, with 80 different styles of litho paper. Special Diamond Dye Scenery for every play. Spot lamp, films, and song slides to change for week. Show now on road doing excellent business. Reason for selling, my ranch requires my time; $500 cash takes everything. Great chance for man whose wife plays leads. H. C. M., care Opera House, New Ferce, Ida., Feb. 12 to 17; Anotis, Wash., Feb. 19 to 26

ATTRACTIONS WANTED

Knickerbocker Theatre

HOLLAND, MICH.

New house, seating 800; virgin territory; large, well equipped stage; 16,000 to draw from. Want Musical Comedy, Rep., good Band or Minstrel Shows.

G. C. CALLERMAN, Mgr.

AT LIBERTY

HERBERT BETHEW	EDITH POTTER
LEADING MAN	HEAVIES AND GEN. BUS.
5 ft. 11, 160 lbs. Age 30.	5 ft. 7. 150 lbs. Age 27.

Prefer per. stock or city show. Second season here. Address HERBERT BETHEW, care of American Theatre, Toledo, Ohio.

AT LIBERTY (owing to Company closing)

J. A. BREAULT

MANAGER, TREASURER, AGENT, ADVERTISING AGENT

Sober, honest, competent, not afraid of work. Open for immediate engagement. Nothing too big. Have been with the big ones. Reference if required. Managers who want a hustler, wire or write. (Reliable managers only). Experienced House Manager, Dramatic, Vaudeville, Pictures. Address J. A. BREAULT, Bus. Mgr., The Thief Co. (Eastern), Feb. 14, Tuscaloosa, Ala.; 15, West Blocton, Ala. 16, Cullman, Ala.; 17, Pulaski, Tenn. After above address The Old Reliable, NEW YORK CLIPPER.

ESTABLISHED 1866

ROWLAND H. MAYLAND

351 ADAMS STREET, BROOKLYN, N. Y.

Chimes, Bells and Musical Specialties

Patentee of Famous **ELITE TUBULAR CHIMES** Patented.

Musical Sleigh Bells, The "MAYLANDPHONE," Pat. Dec. 25th, 1895 Tuned Chimes for Clocks, Etc., Orchestra Bells, Swiss Hand Bells, The "IMPROVED CHIME STAFF BELLS," Pat. March 3d, 1897 Chimes for Organs, Etc., Steel Glasses, Staff Bells, Xylophones, Etc.

Write for particulars on our Special Electric Built Musical Bells and Chimes, of which we are the originators

DING! DONG! DEAGAN

SAYS

Look Here, Mr. Exhibitor:

You are in the game to get out of it all there is in it. In order to do this you MUST give your patrons something that will entertain and attract them. Hundreds of exhibitors claim that the DEAGAN MUSICAL BELLS installed in their house have been the direct means of increasing their attendance fifty per cent. If it is doing it for them, why can't it do it for you? The bells are mounted in various parts of the house and played from a keyboard in the orchestra pit. The novelty effect of these bells is wonderful and will be the talk of your entire community.

We can supply 25 Bells, two octaves chromatic, C to C, correctly tuned to your piano, complete with Resonators, Keyboard, Magnets and boards, complete, ready to install, for $75.00. Sent anywhere C. O. D. on examination on receipt of $5.00 to guarantee express charges.

J. C. DEAGAN

3810 North Clark Street

CHICAGO, U. S. A.

MR. MAX SPIEGEL

Presents

THE COLLEGE GIRLS

THE QUEEN OF BOHEMIA

THE WINNING WIDOW

Playing the houses booked and controlled by

THE COLUMBIA AMUSEMENT CO.

— OFFICES —

COLUMBIA THEATRE BUILDING, NEW YORK

MARCUS LOEW NEW ENGLAND BRANCH

GAIETY THEATRE BUILDING, BOSTON, MASS. Phone—Oxford 2640, Oxford 4475-J.

GOOD ACTS OF ALL DESCRIPTIONS ALWAYS WANTED

CONSECUTIVE TIME. SHORT JUMPS.

FRED MARDO - - MANAGER

Charles Horwitz

HOLDS THE RECORD FOR THE REAL HITS IN THE REAL VAUDEVILLE THEATRES

His prolific pen always in demand. The best artists using his material. Among them are: The Five Sullys, Mr. and Mrs. Mark Murphy, Barry, Halvers and Co., Quinlan and Richards, Gracie Emmett and Co., Le Roy and Clayton, Chas. A. Loder and Co., Leonard and Whitney, Somers and Storey, The Chadwick Trio, and hundreds of others. Let Horwitz write your act, either comedy or dramatic. If you are in New York, I rehearse you without extra charge. CHAS. HORWITZ,

'Phone 2240 Murray Hill. Room 315, 1493 Broadway, New York.

Lady Musicians Wanted

FOR CONCERT BAND

Those who have played with Helen May Butler, The Faydettes, of Boston, and the Bestonia Orchestra preferred. Will pay good salary. Send photos and terms in first letter, photo will be returned.

THOS. BRADY, 1547 Broadway, N. Y. City.

For Sale, World's Greatest Mind Reading Acts

Four of the greatest mind reading acts ever staged in this country, all different. The best in the world. If you are looking for "SALARY GETTERS," write and ask me about these. DO IT NOW. Hundreds of other bargains. Bargain sheets free.

J. S. HARTO, 705 So. Capitol Ave., Indianapolis, Ind.

DANNY McCARTHY

Character Singing and Dancing Comedienne, with Bohemians

ROUTE LIST

Routes Intended for This Column Must Reach This Office Not Later Than Saturday of Each Week to Insure Insertion.

DRAMATIC AND MUSICAL.

Adams, Maude—Charles Frohman's — Columbus, O., 14, 15, Springfield 16, Dayton 17, Cincinnati 19-24.

Anglin, Margaret (Louis Nethersole, mgr.)—N. Y. City 12, indefinite.

Allen, Viola—Liebler & Co.'s—Boston, Mass., 12, indefinite.

Arliss, George—Liebler & Co.'s—N. Y. City 12, indefinite.

Academy of Music Stock (Samuel F. Kingston, mgr.)—N. Y. City 12, indefinite.

Agnes Archer's Actors (Beaumont Claxton, mgr.) —Baton Rouge, La., 12-24.

American Stock (O. M. Milligan, mgr.)—Spokane, Wash., 12, indefinite.

"At the Mercy of Tiberius"—Glaser & Stair's—Louisville, Ky., 12-17.

"Alma, Where Do You Live?"—Jos. M. Weber's —San Francisco, Cal., 12-17.

"Alma, Where Do You Live?"—Jos. M. Weber's —Buffalo, N. Y., 12-17.

"At Sunrise"—Darrell H. Lyall's—Wyoming, Ill., 14, Galva 15, Princeton 16, Geneseo 17, Rock Island 18, Wapello, Ia., 19, Winfield 20, Hedrick 21, Keosauqua 22, New Sharon 23, Marshalltown 24.

"At Old Harvard" (F. W. Talbot, mgr.)—Akron, O., 14-17.

"Arrival of Kitty" (H. N. Vessey, mgr.)—Atlanta, Ga., 12-17.

"At Cripple Creek"—Milwaukee, Wis., 12-17.

Barrymore, Ethel—Charles Frohman's — N. Y. City 12-24.

Blanche Bates—David Belasco's—Cincinnati, O., 12-17, Columbus 19, 20, Toledo 21, Detroit, Mich., 22-24.

Billie Burke—Charles Frohman's—St. Louis, Mo., 12-17, Chicago, Ill., 19-March 2.

Bliss, Robinson—Grand Opera House's, Ltd.—Newark, N. J., 12-17.

Brian, Donald—Charles Frohman's—Chicago, Ill., 12-24.

Bernard, Sam—Sam S. & Lee Shubert's—N. Y. City 12-17.

Blair, Eugenie—Stair & Nicolai's—Paterson, N. J., 12-17, Albany, N. Y., 19-24.

Bailey and Austin (Bailey & Fitzgerald, mgrs.)— Austin, Tex., 14, Waco 15, Dallas 16, 17, Fort Worth 19, Oklahoma, Okla., 20, 21, Tulsa 22, Muskogee 23, Coffeyville, Kan., 24.

Boston Grand Opera (Henry Russell, mgr.)—Boston, Mass., 12, indefinite.

Denny, Jack (Jos. D. Proudlove, mgr.)—Ottumwa, Ia., 12-17, Washington 19-24.

Blaney-Spooner Stock (Blaney-Spooner Amuse. Co., mgrs.)—Philadelphia, Pa., 12, indefinite.

Bishop, Chester, Stock (D. G. Harman, mgr.)— Grand Rapids, Mich., 12, indefinite.

Bishop Stock (H. W. Bishop, mgr.)—Oakland, Cal., 12, indefinite.

Bergen's Players (Thurlow Bergen, mgr.)—St. Paul, Minn., 12, indefinite.

Black Patti Musical Comedy (B. Vosicke), mgr.) —Chattanooga, S. C., 14, Florence 15, Darlington 16, Sumter 17, Orangeburg 19, Columbia 20, Charlotte, N. C., 21, Greenville 22, Asheville 23, Salisbury 24.

"Bohemian Girl" (Milton & Sargent Aborn, mgrs.) —Cincinnati, O., 12-17.

"Bought and Paid For"—Wm. A. Brady's—N. Y. City 12, indefinite.

"Ben-Hur"—Klaw & Erlanger's — Philadelphia, Pa., 12-March 2.

"Butterfly on the Wheel" (Lewis Waller, mgr.)— N. Y. City 12, indefinite.

"Busy Polly Holmes"—Shubert-Brady's—N. Y. City 12, indefinite.

"Busy Polly in Spring"—Shubert-Brady's — Chicago, Ill., 12, indefinite.

"Bird of Paradise"—(Oliver Morosco, mgr.)—N. Y. City 12, indefinite.

"Baby Mine"—Wm. A. Brady's, Ltd.—Providence, R. I., 12-17.

"Baby Mine"—Wm. A. Brady's, Ltd.—Springfield, O., 14.

"Baby Mine"—Wm. A. Brady's, Ltd.—Chicago, Ill., 12-24.

"Blue Bird"—Liebler & Co.'s — Cleveland, O., 19-24.

"Bright Eyes"—Jos. M. Gaites'—Mankato, Minn., 14, Faribault 15, Rochester 16, Winona 17, Eau Claire, Wis., 18, Superior 19, Duluth, Minn., 20, 21, Ishpeming, Mich., 22, Calumet 23, Hancock 24.

"Baron Trenck"—F. C. Whitney's—Boston, Mass., 12-17.

"Buster Brown"—Buster Brown Amuse. Co.'s— Tallahassee, Fla., 14, Monticello 15, Bainbridge, Ga., 16, Thomasville 17, Moultrie 19, Valdosta 20, Gainesville, Fla., 21, Ocala 22, Tampa 23, 24.

"Barriers Burned Away" (Gilson & Bradfield, mgrs.)—Ogden, Ia., 14, Perry 15, Sioux Falls, S. Dak., 16.

Crane, Wm. H. (Joseph Brooks, mgr.)—Washington, D. C., 12-17.

Carter, Mrs. Leslie—John Cort's—Los Angeles, Cal., 12-17, San Francisco 19, 20, San Bernardino 21, Riverside 22, Pasadena 23, Bakersfield 24.

Charles Cherry—Daniel Frohman's—Chicago, Ill., 12, indefinite.

Davis, Richard—Fraser & Ledoux's — Norfolk, Va., 12, Petersburg 13, Staunton 14, Roanoke, Va., 17, Huntington 19, Portsmouth 20, Newark 21, Zanesville 22, Parkersburg, W. Va., 23, Wheeling 24.

Crossan, Henrietta (Maurice Campbell, mgr.)— Columbia, S. C., 12-17.

Cahill, Marie—D. V. Arthur's—N. Y. City 12, indefinite.

Cohan, Geo. M.—Cohan & Harris'—N. Y. City 12, indefinite.

Cathrine Countiss—Stair & Havlin's—Indianapolis, Ind., 12-14, Fort Wayne 15-17, Chicago, Ill., 19-24.

Clifford, Billy (Bob Le Roy, mgr.)—Roy City, Tex., 14, Houston 15, Galveston 16, Beaumont 17, Lake Charles, La., 18, Jennings 19, La Fayette 21, Baton Rouge 22, Alexandria 23, Monroe 24, 25.

Chauncey-Keiffer (Fred C. Chauncey, mgr.)—Penn Yan, N. Y., 14.

Chase-Lister Theatre, Northern (Glenn F. Chase, mgr. Lessee)—Ada, 12-17.

Colonial Stock (Cortland Hopkins, mgr.)—Wolfville, N. S., 12-14, Moncton 15-17, Canning 19, Middleton 20, 21, Bridgetown 22-24.

Cornell-Price Players (Cornell & Price, mgrs.)— Ypsilanti, Mich., 12-17, Hillsdale 19-24.

Coburn Players—Flint, Mich., 14.

Carleton Sisters Players (Varney & Montgomery, mgrs.)—Lauriburg, N. C., 12-17, Hickory 19-24.

Crescent Stock (P. G. Williams, mgr.)—Brooklyn, N. Y., 12, indefinite.

Colonial Players (Bishop Tuter, mgr.)—Indianapolis, Ind., 12, indefinite.

Colonial Musical Comedy (Chas. Van Dyne, mgr.) —Elmira, N. Y., 12, indefinite.

Chicago Grand Opera (Andreas Dippel, mgr.)— Chicago, Ill., 12, indefinite.

"Concert, The"—David Belasco's—Philadelphia, Pa., 12-March 2.

"Commuters, The"—Henry B. Harris' — Philadelphia, Pa., 12, indefinite.

"Cat and the Fiddle"—Chas. A. —Scranton, Pa., 14, Binghamton 15, Auburn 16, City 17, Pottsville 19, Easton 22, Trenton, —.

"Country Boy, A"—Henry B. Harris'—Boston, Mass., 12, indefinite.

"Country Boy, The" B — Henry B. Harris' — Minneapolis, Minn., 14, Fond du Lac, Wis., 15, Aurora, Ill., 16, Madison, Wis., 17, Joliet, Ill., 18, La Salle 19, Ottawa 20, Streator 21, Galesburg 22, Peoria 23, 24.

"Country Boy, The"—Henry B. Harris' (W. M. Hale, mgr.)—Fremont, O., 14, Bellefontaine 15, Xenia 16, Lexington, Ky., 17, Georgetown 19, Frankfort 20, Paris 21, Maysville 22, Portsmouth, O., 23, Ironton 24.

"Cow and the Moon"—Chas. A. Sellon's (John Stronach Jr., mgr.)—Henderson, N. C., 14, Raleigh 15, Fayetteville 16, Florence, S. C., 17, Charleston 19, Augusta, Ga., 20, Columbia, S. C., 21, Sumter 22, Spartanburg 23, Greenville 24.

"Checkers" (Moxon & De Mitt, mgrs.)—Kansas City, Mo., 11-17, Joplin 18, Tulsa, Okla., 19, Muskogee 20, McAlester 21, Oklahoma 22, Fort Worth, Tex., 23, Dallas 24.

"Casey Jones," Eastern—Merle H. Norton's—Arcanum, O., 14, Tippecanoe 15, St. Paris 16, Xenia 17, Lebanon 18, Wilmington 20, Ripley 21, Jackson 22, McArthur 23, New Straitsville 24.

"Casey Jones," Western—Norton & Springer's— McCook, Nebr., 14, Holbrook 16, Arapahoe 16, Elwood 17, Hastie 19, Curtis 20, Maywood 21, Bertrand 22, Holdrege 23, Hildreth 24.

"Casey Jones," Southern—Robt. A. Neff, mgr.) —Clarksville, Ark., 14, Dardanelle 15, Russellville 16, Little Rock 17, Morrilton 19, Conway 20, Stuttgart 21, Des Arc 22, Searcy 23.

"Chorus Lady" (Arthur Aylesworth, mgr.)— Glenwood Springs, Colo., 14, Grand Junction 15, Provo, U., 16, Richfield 17, Manti 19, Nephi 20, 21, Springville 22, Bingham Canyon 23.

"Chocolate Soldier"—F. C. Whitney's—N. Y. City 12.

"Chocolate Soldier"—F. C. Whitney's—Seattle, Wash., 12-17.

"Chocolate Soldier"—F. C. Whitney's—Burlington, Ia., 15, Cedar Rapids 20.

"Campus, The"—Ferris Hartman's—Los Angeles, Cal., 12, indefinite.

"County Sheriff," Eastern—O. E. Wee's (Chas. H. Brooks, mgr.)—Kittanning, Pa., 14, Homestead 15, Altoona 17, Roswell 19, Dozers 21, McKeesport 22, Mt. Union 23, Harrisburg 24.

"County Sheriff" Western—O. E. Wee's (M. C. Jenkins, mgr.)—Leavenworth, Kan., 14, Baldwin 15, Chillicothe 17, Greenfield 19, Xenia 22, Washington Court House 24.

Drew, John—Charles Frohman's—Philadelphia, Pa., 12-24.

D'Orsay, Lawrance—John Cort's—Grand Rapids, Mich., 13-20, South Bend, Ind., 21, LaFayette 22, Decatur, Ill., 23, Springfield 24.

De Angelis, Jefferson (Welch & Aarons, mgrs.)— Boston, Mass., 12-17.

Dressler, Marie—Lew Fields'—Kansas City, Mo., 12-17.

Dramatic Players (Donald Bichardson, mgr.)— Chicago, Ill., 12, indefinite.

De Armond Sisters' Stock (Wm. N. Smith, mgr.) —Fulton, Mo., 12-17.

Dunn at Stock (A. Dimond, mgr.)—Wabash, Ind., 12-17, Kokomo 19-21, Tipton 23-28.

Dougherty Stock (Jim Dougherty, mgr.)—Rice Lake, Wis., 12-14.

Davis Stock (Harry Davis, mgr.)—Pittsburgh Pa., 12, indefinite.

"Driftwood"—Letter-Bratton Co.'s — Rochester, N. Y., 12-17, Syracuse 19-24.

"Deep Purple"—Liebler & Co.'s—Brooklyn, N. Y., 12-17.

Earle Stock (L. A. Earle, mgr.)—Alliance, O., 12-17, Wooster 19-24.

"Excuse Me," Eastern—Henry W. Savage's—Montreal, Can., 12-17, Ogdensburg, N. Y., 19, Watertown 20, Syracuse 21, Syracuse 22-24.

"Excuse Me," Western—Henry W. Savage's— 8th Joss, Ill., 14, Fresno 15, Hanford 16, Bakersfield 17, Los Angeles 19-24.

"Excuse Me," Southern—Henry W. Savage's— Dubuque, Ia., 14, Milwaukee, Wis., 15-16.

"Easiest Way"—David Belasco's—Lima, O., 14, Piqua 15, Kenton 16, Anderson 17, Muncie 19, Marion 20, Logansport 21, Terre Haute 22, Champaign, Ill., 23, Decatur 24.

"Everywoman," Eastern—Henry W. Savage's— Buffalo, N. Y., 12-17, N. Y. City 19, indefinite.

"Everywoman," Western—Henry W. Savage's— New Orleans, La., 12-17, Mobile, Ala., 19, 20, Montgomery 21, Birmingham 22, 24.

"Everyman's Daughter"—Rowland & Clifford's— Cleveland, O., 19-24.

"Eli and Jane" (Harry Green, mgr.) — Pratt, Kan., 14, St. John 15, Belpre 17, Cimarron 19, Kinsley 20, Garfield 21, Hillswood 22, Pawnee Rock 23, Larned 24.

Fawcett-Allen Wm.—Tia Shubert's (L. L. Gallagher, mgr.)—Fort Smith, Ark., 14, McAlester, Okla., 15, Muskogee 17, Tulsa 17.

Fiske, Mrs.—Fiske & Frohman's—Syracuse, N. Y., 19-24, Rochester 22-24.

Ferguson, Elsie—Henry B. Harris'—N. Y. City 12, indefinite.

Farnum, Dustin and William—A. H. Woods'— Boston, Mass., 12, indefinite.

Foy, Eddie, Jr.—Shubert & Ziegfeld's—N. Y. City 12, indefinite.

Franklin Stock (Nick Harvey, mgr.)—Los Angeles, Cal., 12, indefinite.

Franklin Stock (Carl T. Jackson, mgr.)—Kokomo, Ind., 12-17, Logansport 19-24.

"Fortune Hunter," Eastern—Cohan & Harris' Manchester, N. H., 14, Lowell, Mass., 15-17, Lawrence 19, Salem 20, Brockton 21, Fall River 22-24.

"Fortune Hunter," Western—Cohan & Harris' Atlanta, Tex., 14, Fort Worth 15-17, Waco 17, San Antonio 19, Austin 20, Houston 21, 22, Galveston 23, Beaumont 24.

"Fortune Hunter," Central—Cohan & Harris'— Atlanta, Ga., 12-14, Albany 15, Brunswick 16, Jacksonville, Fla., 17, 18, St. Augustine 19, Savannah, Ga., 20, Charleston, S. C., 21, Augusta, Ga., 22, Greenville, S. C., 23, Asheville, N. C., 24.

"Follies of 1911" (Florenz Ziegfeld Jr., mgr.)— Fort Wayne, Ind., 14, Portland, Me., 15, 17, Springfield, Mass., 21, 22.

"Fighting Princess," (Robert H. Singer's (Sam Myers, mgr.)—Pine Bluff, Ark., 14, Little Rock 15, Fort Smith 16, Muskogee, Okla., 17, Okmulgee 18, Tulsa 19, Fort Worth, Tex., 20, Dallas 21, 22, Waco 23, San Antonio 24, 25.

"Fashions" (Rice & Weaver, mgrs.)—Cincinnati, O., 12-17, Fort Wayne, Ind., 18-21, Kalamazoo, Mich., 22-24.

"Folks From Vermont" (F. F. Packer, mgr.)— Hancock, Mich., 14, Milwaukee 15, Ortonville, Minn., 16, Mankato 17, Madelia 19, Watertown, S. Dak., 20, Redfield 21, Huron 22, Mitchell 23, Yankton 24.

"Fatty Feliz" (H. W. Link, mgr.)—Vandalia, Mo., 14, Frankford 15, Hamilton 16, Quincy, Ill., 18, Milan, Mo., 20, Novinger 21, Memphis, Mo., 22, 24.

"Forty-five Minutes from Broadway"—Wheeling, W. Va., 14, 17.

"Firm Violet"—Canton, Ills., 14.

Glaser, Lulu—Werba & Luescher's—Victor, Colo., 14, Boulder 15, Denver 16-17, Cheyenne, Wyo., 17, Salt Lake City 19-21, San Bernardino, Cal., 23, Victorville 24.

Gilmore, Paul (S. A. Jackson, mgr.)—Murfreesboro, Tenn., 14, Shelbyville 15, Columbia 16, Nashville 17, 18, New Decatur 19, Huntsville 20, Gadsden 21, Anniston 22, Cedartown, Ga., 23, Cartersville 24.

Gordon, Kitty—Jos. M. Gaites'—Brooklyn, N. Y., 12-17.

Graham, Oscar—Abilene, Tex., 14, Sweetwater 15, Anson 16, Hamlin 17.

Gilbert, Vaughan (W. S. Cleary, mgr.)—Cleveland, O., 12, indefinite.

Gaston, Jack (James S. Garside, mgr.)—Paducah, Ky., 12-May 1.

Gotham Stock (P. G. Williams, mgr.)—Brooklyn, N. Y., 12, indefinite.

Gagnon-Pollock Stock (Bert C. Gagnon, mgr.)— New Orleans, La., 12, indefinite.

Gibney, Sarah, Stock—Berlin, Ont., Can., 12, indefinite.

EVANOLA CREAM "BOOST" No. 114

By MRS. F. B. CARROLL.

Gentlemen: I do like EVANOLA CREAM because it is the finest and best cream I have ever used and I have used a great many kinds. I will recommend it highly to my friends.

(Signed) MRS. F. B. CARROLL.

YOU WILL BE A BOOSTER, TOO, ONCE YOU TRY IT.

Send 15c. for big theatrical can, and tell us how you like it. EVANOLA is the Standard Theatrical Cream for removing make-up. Contains no wax or paraffine; won't grow hair; leaves skin soft and velvety. Most economical to use. A. F. STEVENS CO., 15 Astor Pl., N.Y.

THEATRES and OPERA HOUSES

We insert advertisements in this column at a special rate of $1.00 per line for 5 months (or 13 times). This will enable local managers to keep their houses prominently and continually before the managers of companies. During the time the ad. is running we will send each advertiser a copy of THE CLIPPER free.

WANTED—To book good shows. Have new equipped Opera House, seat 800. Largest cotton drop in State. Town 6,000. CARL GRAU, TAYLOR, TEX.

WANT TO BOOK—Greeley Opera House, Greeley, Colo. Pop. 9,000; seats 800; stage 32x56; gridiron 40 ft.; height of fly gallery 25½ ft.; 11 dressing rooms. Book independent. Greeley Opera House Co.

MAYVILLE, N.Y.—NEW $15,000 OPERA HOUSE. S. C., 725. GOOD ATTRACTIONS. Manager, W. S. PATTERSON.

WANTED—First Class Repertoire Stock Company this way, to write for open time. Howell-Keith Co. Playing Ark., Dec. 31-Jan. 22. Ask them. No Tabloids. H. CHARNAS, Mgr. OPERA HOUSE, CURWENSVILLE, PA.

FORRESTER'S OPERA HOUSE, Bevier, Mo. Pop. 3000. S. C. 600; stage 20x50. Want first class attractions, 1911-12. Thompson & Brammer, Mgrs.

CANTON Theatre, Trenton, Mich., wants First Class Attractions at all times. Barlow & Jenkinson.

ARMENIA OPERA HOUSE, ARMENIA, N.Y., WANTS TO BOOK GOOD ATTRACTIONS. NEW HALL, SEATING CAPACITY, 500. Goodshow town.

FOR SALE—New prop., animals, elephant, hall, giraffe, cat, donkey, lion, basket horse, rooster, goose, cow), piano for parade, 10 feet high; fine mummy, three-leg sailors, fat clown, etc. Cown props., made to order, and made right. E. W. WALKER, 2362 W. 26th St., N. Y.

CIRCUS CONCESSIONAIRES—I have a fan novelty that will net 400 per cent. Bargain lot M. E. CLARK, American Building, Detroit, Mich.

PROVIDENCE, R. I.—The New Central. 50c.-$1.50 a day. Special weekly rates. Theatrical people cordially welcomed.

WANTED QUICK—Legitimate Substitute for Slot Machines; patented; sells on sight for $1.00. Particulars, GISHA CO., Anderson, Ind.

IMPORT Genuine Masks, all characters, or Ballin Domino Mask, Chin Beard or Moustache, 10c. each, 3 for 25c.; by mail 3c. more, set catalogue. A. Amateur Supply Co., 46 Cooper Square, N. Y.

MUSIC COMPOSED AND ARRANGED for any instrument or number of instruments. Songs, Words and Music. Sketches, etc. Send stamp. CHAS. L. LEWIS, 429 Richmond St., Cincinnati, O.

I FRAME UP, COMPLETE, Neat and Comedy Magic and Juggling Acts, Spirit Cabinet. Mind Reading and Escape acts. Clown Tricks and Illusions. Stamp for list. HARRY HELMS, 701 WALKER STREET, MILWAUKEE, WIS.

WANTED QUICK

JOIN ON WIRE

Leading Man, Heavy Man, Character Woman, Soubrette

Also Gen. Bus. people with specialties preferred. Open 18. Per. Rock. Edgar Darrell and Clyde Holmes, write me. HARRY P. FORD, Oneida, N.Y.

For Rent—The Family Theatre

AT CARBONDALE, PA.

For full information apply to O'CONNOR & COMPANY, CONNELL BLDG., SCRANTON, PA.

Performers opportunity Send your picture with $4 and receive one cut and 500 letterheads, finely printed, a bargain FINN THE PRINTER, 24 E. 21st St., New York

ALL KINDS OF MATERIAL

Chas. H. SMITH & CONLAN Francis X.

Acts rehearsed. Acts to lease. 632 GAIETY THEATRE BLDG., N.Y. 'Phone 2462 Bryant. Hundreds of great sketches.

NEW 212 PAGE ILLUST. MAGIC CATAL. Containing cuts of Leading Conjurors, 50c. New 52 page book Catalog, 10c. None free. W. D. LEROY, 103 Conr. St., Boston, Mass

MUSIC COMPOSED FOR POEMS. All work guaranteed. Arranged for Piano Solo, Orchestra, Etc. Care of F. J. Howley Music Co., 729 6th Ave., N. Y.

MY EIGHT LATEST RED HOT PARODIES. By return mail, for $1 (20c. each). Sketches, etc., to order. Stamp for reply. F. J. LAFIÈBRE, GEN. DEL., TAMPA, FLA.

PLAYS CATALOG of Professional and Amateur Plays, Sketches, Monologs, Minstrel Jokes, Recitations, Make-Up Goods, Etc., sent FREE. DICK & FITZGERALD, 20 Ann St., New York.

THE "TOBY LYONS' SONGSTER"

Parodies, Poems, Stories, Jokes. Extra—Parody on "Mysterious Isle." Send six two cent stamps. TOBY LYONS, 15 Oak St., Rochinn ad, Me.

GLOAMING

Over 100,000 Copies Piano Solo Sold
FULL MILITARY BAND, 10 Cents
ORCHESTRA, 10 Parts and Piano, 10 Cents
ORCHESTRA, Full and Piano, 15 Cents
C. E. Roat Music Pub. Co., Battle Creek, Mich.

GET YOUR NAME ON OUR MAILING LIST

Geyety Stock—Hoboken N. J., 12, indefinite.
Gilsell, Miss, Musical Comedy (V. G. Minnelli, mgr.)—Delaware, O., 12-14.
"Girl of the Golden West"—Henry W. Savage's (Fred Mack, mgr.)—Leeds, Eng., 12, Chicago 19, Des Moines, Ia., 16, Dubuque 17, Davenport 18, Peoria, Ill., 19, Evansville, Ind., 20, Indianapolis 21, Fort Wayne 22, Dayton, O., 23, Columbus 24.
"Garden of Allah"—Liebler & Co.'s—N. Y. City 12, indefinite.
"Gamblers, The"—Original (Anthony Producing Co., mgrs.)—St. Louis, Mo., 11-17, Louisville, Ky., 18-21, Indianapolis, Ind., 22-24.
"Gamblers, The," Eastern (Anthony Producing Co., mgrs.)—Mt. Carmel, Pa., 14, Shenandoah 15, Hazleton 16, Pottsville 17, Berwick 19, Bloomsburg 20, Danville 21, Sunbury 22, Lattobe 23, Uniontown 24.
"Gamblers, The," Western (Anthony Producing Co., mgrs.)—Ogden, U., 14, Salt Lake City 15-17, Provo 19, Grand Junction, Colo., 21, Leadville 22, Pueblo 23, Colorado Springs 24.
"Gamblers, The," Southern (Anthony Producing Co. mgrs.)—Muncie, Ind., 14, Marion 15, Elkhart 16, South Bend 17, Benton Harbor, Mich., 18, Goshen, Ind., 19, Logansport 20, LaFayette 21, Kokomo 22, Terre Haute 24.
"Get Rich Quick Wallingford," Eastern—Cohan & Harris'—Baltimore, Md., 12-17, Washington, D. C., 19-24.
"Get Rich Quick Wallingford," Western—Cohan & Harris'—Los Angeles, Cal., 12-17, Bakersfield 18, Fresno 19, Stockton 20, San Jose 21, Sacramento 22, Eugene, Ore., 24.
"Get Rich Quick Wallingford," Central—Cohan & Harris'—Richmond, Va., 14, 15, Norfolk 16, 17, Plainfield, N. J., 19, Bridgeton 20, Huntington 21, Trenton 22-24.
"Greyhound"—Wagenhals & Kemper's—Chicago, Ill., 12, indefinite.
"Goose Girl,"—Eastern—Sieber & Castle's—Worcester, Mass., 13-14, Springfield 15-17, Newark, N. J., 19-24.
"Goose Girl,"—Western—Baker & Castle's—St. Paul, Minn., 12-17.
"Girl From Rector's"—Max Plohn's (Ed. C. Lester, mgr.)—Memphis, Tenn., 12-17, Atlanta, Ga., 19-24.
"Girl of the Mountains"—O. E. Wee's (Harry Myers, mgr.)—Brookville, Ind., 14, New Castle 17, Greenville, O., 18, 19, Piqua 20, Muncie, Ind., 22, Noblesville 23, Anderson 24.
"Girl of My Dreams"—Jos. M. Gaites'—Indianapolis, Ind., 12-17.
Hackett, James K. (Wm. F. Mosenter, mgr.)—N. Y. City 12-17; Springfield 19-21, Newark 22-24.
Hichcock, Raymond—Cohan & Harris'—N. Y. City 12, indefinite.
Hajoe, Miss—Werba & Luescher's (Leon Mayer, mgr.)—Selma, Ala., 14, 15, Columbus, Ga., 16-17, Memphis, Tenn., 19-21, Nashville 22-24.
Hilliard, Robert—Klaw & Erlanger's—La Crosse, Wis., 14, Dubuque, Ia., 15, Madison, Wis., 16, Rockford, Ill., 17.
Hackett, Norman—Sir. & Nicola's—Philadelphia, Pa., 12-17, Pittsburgh 19-24.
Held, Anna (Florenz Ziegfeld Jr., mgr.)—Minneapolis, Minn., 13-14, St. Paul 16-17.
Hoffmann, Gertrude, and the Russian Dancers—The Shuberts'—Scranton 12, Reading 13, Harvard, Grace (Geo. M. Gatts, mgr.)—Chicago, Ill., 12, indefinite.
Himmelein's Associate Players (John A. Himmelein, mgr.)—Watertown, N. Y., 12-17, Geneva 19-24.
Hillman Ideal Stock (F. P. Hillman, mgr.)—McPherson, Kan., 19, indefinite.
Hillman's Ideal Stock (Frank Manning, mgr.)—Bellwood, Nebr., 12-14, Plainview 15-17.
Hayes and Associate Players (Lucy M. Hayes, mgr.)—Gladstone, Man., 12-14, Colby 15-17, Morland 19-21, Hill City 22-24.
Hollingsworth Twins (W. M. Mouyer, mgr.)—Winfield, Kan., 19-March 1.
Higby Stock—Bay City, Mich., 12, indefinite.
Home's Stock, No. 1 (F. P. Horne, mgr.)—Erie, Pa., 12, indefinite.
Horne's Stock, No. 2 (F. P. Horne, mgr.)—New Castle, Pa., 12, indefinite.
"House Distrust"—Randolph-Novambere Co.'s—Chicago, Ill., 12, indefinite.
"Heart Breakers"—Mort H. Singer's—Jefferson City, Mo., 14, Columbia 15, Mexico 16, Clarence 17, Louisiana 19, Moberly 20, Alton, Ill., 21, Centralia 22, Mattoon 23, Decatur 24.
"Human Hearts"—C. R. Benn's (Len Debonce, mgr.)—Junction City, Ark., 14, Eldorado 15, Bearcoy, La., 16, Bossier City 17, Monroe, La., 18, Tallulah, Miss., 19, Lake Village, Ark., 20, Arkansas City 21, Pine Bluff 22, Stuttgart 23, Forrest City 24.
Illington, Margaret (Edward J. Bowes, mgr.)—Chicago, Ill., 12-24.
Irwin, Mae (Plafadit & Anhalt, mgrs.)—Bradford, Pa., 14, Erie 15, Sharon 16, Greensburg 17.
Irish Players—Liebler & Co.'s—Chicago, Ill., 12-17.
Imperial Stock (D. E. Russell, mgr.)—St. Louis, Mo., 12, indefinite.
"In Old Kentucky"—A. W. Dingwall's—Dayton, O., 12-14, Indianapolis, Ind., 15-17, Cincinnati, 19-24.
"Indiana Folks"—Perry's (Frank Estes, mgr.)—Seymour, Ia., 16.
"In Gay New York"—Akron, O., 19-21.
Janis, Elsie—Charles Frohman's—Canton, O., 12, Akron 13, Zanesville 14, LaFayette, Ind., 15, Evansville 16, Terre Haute 17, St. Louis, Mo., 19-24.
Juvenile Rostonian Opera (B. E. Lang, mgr.)—Crystal Falls, Mich., 14.
Keene, Phillip (Frank J. Powers, mgr.)—Henniston, Tex., 14, Navasota 15, Somerville 16, Caldwell 17.
Keith Stock (Otto S. Keith, mgr.)—Cincinnati, O., 12, indefinite.
"Kiss Waltz"—Sam S. & Lee Shubert's—Cincinnati, O., 16-24.
Kackaye, Wilton—L. S. Sire's—Jersey City, N. J., 12-17.
Lloyd, Alice — Werba & Luescher's — Anaconda, Mont., 14, Butte 16, Helena 15, Missoula 17, Spokane, Wash., 18-20, Lewiston, Ida., 22, Walla Walla, Wash., 23, North Yakima 24.
Lewis, Dave—Rowland & Clifford's, Inc. (Dave Seymour, mgr.)—Birmingham, Ala., 12-17, New Orleans, La., 19-24.
Lyman Stock—Columbia, S. C., 23.
Lockes, The (Will H. Locke, mgr.)—Bigelow, Mo., 14, Severance, Kan., 15, Lewis 16, Morrill 19, Summerfield 20, Beattie 21, Home 22, Hanover 23, Alexander 24.
Lang, Eva, Stock (O. D. Woodward, mgr.)—Omaha, Nebr., 12, indefinite.
Lewis & Oliver Stock—Hamilton, O., 12, indefinite.
La Vasnt, Corinne, and H. MacDougall Stock—Spokane, Wash., 12, indefinite.
Lamhardi Grand Opera—St. Louis, Mo., 12-17.
Lee's Musical Comedy (James F. Lee, mgr.)—New Orleans, La., 12, indefinite.
Lewis & Lake Musical Comedy—Vancouver, B. C., Can., 12, indefinite.
"Little Boy Blue"—Henry W. Savage's—N. Y. City 12, indefinite.
"Let George Do It"—Liebler-Bratton Co.'s—St. Louis, Mo., 12-17, Kansas City 19-24.
"Little Women"—Wm. A. Brady's—Chicago, Ill., 12, indefinite.
"Jim and the Moose"—United Play Co.'s—Columbia, S. C., 21.
"Light Eternal"—M. E. Rice's (S. McVean, mgr.)—Toronto, Can., 12-17, London 19-21, Hamilton 22-24.
"Little Miss Kru-Up" (Fay & Hawes, mgrs.)—Latrobe, Pa., 14, 15, Somerset 16, 17, Barnesboro 19, 20, Tarentum 21, 22, Butler 23, 24.
Mantell, Robert B.—Wm. A. Brady's—San Francisco, Cal., 12-17.
McIntyre, Frank—Henry B. Harris'—Dayton, O., 14, Springfield 15, Columbus 16, 17, South Bend, Ind., 18, Detroit, Mich., 19-21, Ann Arbor 22, Grand Rapids 23, 24.
Mann, Louis—Werba & Luescher's—N. Y. City 12, indefinite.
Mason, Jack—Sam S. & Lee Shubert's—Brooklyn, N. Y., 12-17.
MacDonald, Christie—Werba & Luescher's—Chicago, Ill., 12-17, Cleveland, O., 19-24.
Montgomery and Stone—Charles Dillingham's—Knoxville, Tenn., 12, Chattanooga 13, Birmingham, Ala., 15, Montgomery 16, 17, New Orleans, La., 19-24.
Melville, Rose (J. B. Stirling, mgr.)—Colfax, Wash., 14, Lewiston, Ida., 15, Spokane, Wash., 16-19, Missoula, Mont., 20, Helena 21, Butte 22, Anaconda 23, Great Falls 24, Helena 25.
Morison Stock (Lindsay Morison mgr.)—Lynn, Mass., 12, indefinite.
Morris Players (Harold Morris, mgr.)—Akron, O., 12, indefinite.
McLaughlin & Abbott Players (McLaughlin & Abbott, mgrs.)—Detroit, Mich., 12, indefinite.
Master Stock (Phil Maher, mgr.)—Bristol, Pa., 12-17, Pottstown 19-24.
Manhattan Stock (Eugene Murphy, mgr.)—Scituo, Ono., 12, indefinite.
Metropolitan Grand Opera (M. Gatti-Casazza, mgr.)—N. Y. City 12, indefinite.
Metropolitan Grand Opera (M. Gatti-Casazza, mgr.)—Philadelphia, Pa., 12, indefinite.
Montreal Opera (H. Q. Brooks, mgr.)—Montreal, Can., 12-17.
"Million, The"—Henry W. Savage's—N. Y. City 12-17.
"Mother"—Wm. A. Brady's—Chicago, Ill., 12, indefinite.
"Madame Sherry," Henry W. Savage's—Lincoln, Nebr., 14, Omaha 15-17, Denver, Colo., 19-24.
"Madame Sherry," Special—Woods, Frazee & Lederer's—Pittsburgh, Pa., 12-17, Toronto, Can., 19-24.
"Madame Sherry," A—Woods, Frazee & Lederer's—San Francisco, Cal., 12-24.
"Madame Sherry," B—Woods, Frazee & Lederer's—Fall River, Mass., 14, South Framingham 15, Concord, N. H., 16, Dover 17, Franklin 19, Claremont, N. H., 20, Rutland, Vt., 21, Burlington 22, Montpelier, Vt., 23, Brattleboro 24.
"Madame Sherry," C—Woods, Frazee & Lederer's—Muscatine, Ia., 14, Washington 15, Mt. Pleasant 16, Burlington 17, Fort Madison 18, Keokuk 19, Kewanee, Ill., 20, McComb 21, Bushnell 22, Canton 23, Pekin 24.
"Madame Sherry," D—Woods, Frazee & Lederer's—Wilmington, N. C., 14, Fayetteville 15, Wilson 16, Rocky Mount 17, Henderson 19, Durham 20, Raleigh 21, Rocky Mount 22, Henderson 23, Durham 24.
"Miss Nobody From Starland"—Mort H. Singer's—Kansas City, Mo., 12-17, Fort Scott, Kan., 18, Clay Center 19, Concordia 20, Manhattan 21, Topeka 22, Salina 23, Junction City 24.
"Mr. Goodness"—Mort H. Singer's—Hagerstown, Md., 14.
"Mrs. Dobbs' Dress"—Mrs. Stubbs Patch"—Liebler & Co's—Pittsburgh, Pa., 12-17.
"McFadden's Flats" (Charles E. Barton, mgr.)—Trenton, N. J., 12-14, Camden 15-17, Bellevue, Pa., 19, 20.
"Missouri Girl," Eastern—Sierle H. Norton's—Hickaville, O., 14, Defiance 15, Ottawa 16, Findlay 17, Bowling Green 20, Napoleon 22, Wauseon 24.
"Missouri Girl," Western—Norton & Rith's—Encampment, Wyo., 14, Rawlins 15, Superior 16, Rock Springs 17, Evanston 18, Cumberland 19, Diamondville 20, Green River 21, Morgan, U., 22, Park City 23, Tooele 24.
"Mutt and Jeff"—Gus Hill's—Davenport, Ia., 14, St. Paul, Minn., 16-24.
"Miss Prom Cooley"—Baltimore, Md., 12-17, Boston, Mass., 19-March 9.
"My Friend From Dixie"—Akron, O., 12-14.
"Mutt and Jeff in Mexico"—Gus Hill's—Cleveland, O., 12-17.
"Mutt and Jeff"—Gus Hill's—Davenport, Ia., 14, St. Paul, Minn., 16-24.
"Miss From Cooley"—Baltimore, Md., 12-17, Boston, Mass., 19-March 9.
"My Friend From Dixie"—Akron, O., 12-14.
Malmore, Miss, Julia—Charles Frohman's—Boston, Mass., 19-24.
North Bros. Stock ("Sport" North, mgr.)—Wichita, Kan., 12, indefinite.
North Bros. Stock (Ted North, mgr.)—Oklahoma, Okla., 12, indefinite.
"Never Homes, The"—Lew Fields'—Philadelphia, Pa., 12-24.
"Newlyweds and Their Baby," Eastern—Leffler-Bratton Co.'s—Fairchilds, Ind., 14, Anderson 15, Wabash 16, Huntington 17, Detroit, Mich., 19-24.
"Newlyweds and Their Baby," Western—Leffler-Bratton Co.'s—Beaumont, Tex., 14, Houston 15, El Paso 16, Phoenix 19, Tucson 20, Bisbee 21, Tucson 22, San Bernardino, Cal., 22, San Diego 24.
"Naughty Marietta"—Oscar Hammerstein's—Cedar Rapids, Ia., 17.
Olcott, Chauncey—Augustus Pitou, mgr.)—N. Y. City 12-24.
O'Connor, Flora (Robt. E. Irwin, mgr.)—Cedar Rapids, Ia., 15.
Osborn Stock (Grant Laferty, mgr.)—Philadelphia, Pa., 12, indefinite.
Oriole Stock (Walter Woods, mgr.)—Cincinnati, O., 12, indefinite.
Orpheum Players (E. M. Allison, mgr.)—Cincinnati, O., 12, indefinite.
"Officer 666"—Cohan & Harris'—N. Y. City 12, indefinite.
"Old Homestead"—(Frank Thompson, mgr.)—Peoria, Ill., 13-14, Springfield 15-17, Danville, O., 22-24.
Opp Village Postmaster—Perry's (Chas. F. Hutchinson, mgr.)—Kansas, Kan., 14, Madison 15, Strong 16, Council Grove 17, Erie 19, Belpre 20, Neodesha 21, Altoona 22, Coffeyville 23, Solomon 24.
"Our New Minister" (Herriman & Hodkinson, mgrs.)—Oneonta, N. Y., 15, Cortland 17.
"Over Night"—Wm. A. Brady's—Newark, N. J., 14-24.
Poynter, Beulah—Burt & Nicola's, (C. J. Jackson, mgr.)—Cincinnati, O., 12-17, West Chester, Pa., 19, Camden, N. J., 20, 21, Paterson 22-24.
Payton Stock (Corse Payton, mgr.)—Brooklyn, N. Y., 12, indefinite.
Payton Stock (Corse Payton, mgr.)—Newark, N. J., 12, indefinite.
Pickert Stock—Willis Pickert, mgr.)—Fort Lauderdale, Fla., 14-17.
Perry's Stock—Grace Bay N. S., 23, indefinite.
"Pink Lady"—Klaw & Erlanger's—Boston, Mass., 12, indefinite.
"Pink Lady"—Klaw & Erlanger's—Memphis, Tenn., 14, Joplin, Mo., 16, Wichita, Kan., 17, Kansas City, Mo., 19-24.
"Prasers-By"—Charles Frohman's—Chicago, Ill., 12-March 2.
"Pomander Walk"—Liebler & Co.'s—Philadelphia, Pa., 12-17.
"Pinafore"—Shubert-Brady's—Baltimore, Md., 12-17, Washington, D. C., 19-24.
"Penalty, The"—Klaw & Erlanger's—Chicago, Ill., 12, indefinite.
"Prince of Pilsen"—Henry B. Singer's (Henry Pierson, mgr.)—Denver, Colo., 12-17, Greeley 19, Cheyenne, Wyo., 20, Salt Lake City, U., 22-24.
"Paid in Full"—Wagenhals & Kemper's—Columbus, O., 12-15.
"Paid in Full"—C. S. Primrose's—Hillsdale, Mich., 14, Albion, Ind., 15, Nappanee 16, Rochester 17, Hammond 18.
"Pair of Country Kids"—G. Jay Smith's (Ray Walters, mgr.)—Pocahontas, Va., 14, Bluefield, W. Va., 15, Wytheville, Va., 16, Bristol, Tenn., 17, Elizabethtown, Ky., 19, Horse Cave, Ky., 20, Middlesboro, Ky., 21, Corbin 22, Winchester 23, Mt. Sterling 24.
"Quaker Girl"—Henry B. Harris'—N. Y. City 12, indefinite.
Ring, Blanche (J. P. Gating, gen. mgr.)—Savannah, Ga., 14, Charleston, S. C., 15, Augusta, Ga., 16, Charlotte, N. C., 17, Danville, Va., 19, Roanoke 20, Norfolk 21, Newport News 22, Richmond 23, 24.
"Rose of Panama"—John Cort's—Chicago, Ill., 12, indefinite.
"Rebecca of Sunnybrook Farm"—Klaw & Erlanger's—Philadelphia, Pa., 12-March 2.
"Rosalind at Redgate"—Gaskell & MacVitty's (C. B. Radford, mgr.)—Canton, Kan., 14, Marion 15, Abilene 16, Manhattan 17, Lawrence 19, Leavenworth 20, Holton 21, Clayton 22, Illsworth 23, Falls City, Nebr., 24.
"Round Up," The—Joseph Brooks'—Kansas City, Mo., 12-17.
"Rosary, The" (Gaskell & MacVitty, lessees)—Coleraine, Minn., 14, Cloquet 15, Ashland, Wis., 16, Rhinelander 17, Iron Mountain 19, Ishpeming 20, Hancock 21, Calumet 22.
"Rosary, The," No. 1—Rowland & Clifford's, Inc. (Rose E. Smith, mgr.)—Rowland & Clifford's, Inc., 12-17, Rowland Jr., mgr.)—Providence, R. I., 12-17.
"Rosary, The," No. 2—Rowland & Clifford's, Inc. (Merle E. Smith, mgr.)—New Orleans, La., 12-17, Memphis, Tenn., 19-24.
"Rosary, The," No. 3—Rowland & Clifford's, Inc. (Ed. De Cinzey, mgr.)—Seattle, Wash., 12-24.
"Rosary, The," No. 4—Rowland & Clifford's, Inc. (M. Goldstine, mgr.)—Berwick, Pa., 14, Bloomsburg 15, Danville 16, Shamokin 17, Sunbury 19, Mt. Carmel 20, Ashland 21, Shenandoah 22, Pottsville 23.
"Rosary, The," No. 5—Rowland & Clifford's, Inc. (Frank Hurst, mgr.)—Forest City, Ark., 14, Stuttgart 15, Pine Bluff 16, Hot Springs 17.
"Royal Slave" (Geo. H. Rubb, mgr.)—Hymera, Ind., 14, Rockport 15, Linton 16, Bedford 17, Elnora 19, Washington 20, Vincennes 21, Hasleton 22, Owensville 23, Petersburg 24.
Sothern, E. H., and Julia Marlowe—The Shuberts'—Washington, D. C., 12-17.
Skinner, Otis—Klaw & Erlanger's—N. Y. City 12, indefinite.
Stern, Frances—David Belasco's—Rochester, N. Y., 12-14.
Stahl, Jane—Henry B. Harris'—Toronto, Can., 12-17, Buffalo, N. Y., 19-24.
Simon, Miss—Liebler & Co.'s—N. Y. City 12, indefinite.
Sch—r, Frisi—The Shuberts'—Cleveland, O., 12-17.
Sylva, Marguerite—A. H. Woods'—Cleveland, O., 12-17.
Sidney, Geo. (Frank Whitbeck, mgr.)—Salt Lake City, U., 11-13, Provo 14, Spanish Fork 15, Grand Junction, Colo., 17, Leadville 18, Salida 19, Canon City 20, Trinidad 21, Las Vegas, N. M., 22, Colorado Springs 23, Boulder 24.
Sweet Sue, No. 1 (Charles J. Barton, mgr.)—St. Marys, O., 14, Huntsville, Ind., 15, Connersville 16, Richmond 17, Louisville, Ky., 19-24.
Spooner, Cecil (Bishop-Spooner Amuse. Co., mgrs.)—N. Y. City 12, indefinite.
Stock, Nat C. (Harry Stubb, mgr.)—Columbus, O., 12, indefinite.
Standard Stock (F. Stein, mgr.)—Philadelphia, Pa., 12, indefinite.
Stanford & Western Players—Elmira, N. Y., 12, indefinite.
"Spring Maid"—Werba & Luescher's—Auburn, N. Y., 14, Geneva 15, Elmira 16, Utica 17, Binghamton 19, Williamsport 20, Allentown, Va., 21, 22, Norfolk 23, 24.
"Summer Girl"—Whitney Thompson, mgr.)—N. Y. City 12, indefinite.
Seven Days'—Eastern—Wagenhals & Kemper's—Springfield, Mass., 14, Pittsfield 15, Pittsburg 16, Albany 17, Schenectady 19, Lowell 20, Lawrence 21, Portland, Me., 22, 24.
"Seven Days"—Coast—Wagenhals & Kemper's—Seattle, Wash., 12-14, Portland, Ore., 15-17, Butte, Mont., 19, Madison 18.
"Servant in the House, The"—Gaskell & MacVitty's (Harry Mack, mgr.)—Algona, Ia., 14, Emmetsburg 15, Milton 16, Fort Dodge 17, New Ulm 18, Fairmont 19, Blue Earth 20, Winnebago 21, Cedar Falls, Ia., 22, Independence 23, Tabogan 24.
"Servant in the House, The"—Hamilton, Ont., Can., 15, 17.
"Sweetest Girl in Paris"—Mort H. Singer's—Springfield, Ill., 14, 15.
"St. Elmo"—Vaughan Glaser's—Evansville, Ind., 12-14, Alton, Ill., 17, St. Louis, Mo., 18-24.
"Stir Theatre"—Klaw & Erlanger's—Boston Theatre, mgr.)—Chattanooga, Tenn., 12-17, Knoxville 19-24.
"School Days"—Stair & Havlin's (A. W. Herman, mgr.)—Bluefield, W. Va., 14, Keiser, Md., 15-17, Grand Rapids, 18-24.
Stanpoor, The—A. G. Delamater's—Hamilton, Ont., Can., 12-14.
"Six Parishes"—C. Jay Smith's (Eddie Delaney, mgr.)—Glen Campbell, Pa., 14, Barnesboro 15, Altoona 17, Hooldsdale 19, Clearfield 20, Curwensville 21, Reynoldsville 22, Du Bois 23, Punxsutawney 24.
"Sapho"—Re-Hinote, Mrs.—13-17.
"Seventh Commandment"—Cedar Rapids, Ia., 16.
"Shepherd of the Hills"—Fowler, Mich., 14, Ovid 15, St. Johns 16, Belding 19, Greenville 20, Stanton 21, Big Rapids 22, Mt. Pleasant 24.
Thurston (Dudley Buckley, mgr.)—Minneapolis, Minn., 12-17, Indianapolis, Ind., 19-24
Trentini, Mme. Emma—Oscar Hammerstein's—Newark, N. J., 19-24.
Tempest Stock (T. L. Tempest, mgr.)—Hastings, Neb., 12-17, Kittanning, Pa., 19-24.
Thompson-Wood Stock (Monte Thompson, mgr.)—Brookfield, Mo., 12, indefinite.
Thompson, Fred—Musical Comedy (Frank Wolf, mgr.)—Reno, Nev., 12-17.
"Three"—Henry B. Harris'—N. Y. City 12, indefinite.
"Trail of the Lonesome Pine"—Klaw & Erlanger's—N. Y. City 12, indefinite.
"Town Talk"—O. E. Wee's (Louis Lytton, mgr.)—Sidney, O., 14, Carey 15, Lima 17, Keaton 19, Gitawa 20, Hicksville 21, Monroe, Mich., 22.
"Traveling Salesman"—Henry B. Harris'—Boston, Mass., 12-17, Providence, R. I., 19-24.
"Third Degree, The"—Eastern—Perry Co.'s—Newark, N. Y., 12-17, Philadelphia, Pa., 19-24.
"Third Degree"—Southern—United Play Co.'s—Knoxville, Tenn., 24.
"Two of the Storm Country"—Schiller Amuse. Co.—Knoxville, Tenn., 16-17.
"Three Twins," Western (F. A. Wade, mgr.)—Boulder, Colo., 14, Fort Collins 15, Cheyenne, Wyo., 16, Greeley, Colo., 17, Denver 18-24.
"Three Twins," Eastern (Geo. A. Sullivan, mgr.)—Gadsden, Ala., 14, Rome, Ga., 15, Chattanooga 16, Tullahoma, Tenn., 17, Selma 19, Greenwood 20, Tupelo 21, Corinth 22, Jackson 23, Meridian 24, Tuskaloosa, Tenn., 24.
"Thelma"—Smith & Sherman's (Sydney Morris, mgr.)—Terre Haute, Ind., 14, Martinsville 15, Columbus 16, Bedford 17, West Baden 18, Worthington 19, Linton 20, Washington 21, Waynetown 22, Paton 23, Logansport 24.
"Trip Cleek"—Carl H. Belch, mgr.)—Rupert, Ida., 14, American Falls 15, Blackfoot 16, Idaho Falls 17, Rexburg 18, Marsh Valley 19, Marysville 22.
"Uncle Tom's Cabin"—Kibble & Austin's (Wm. Kibble, mgr.)—Wilkes-Barre, Pa., 14, 15, Scranton 16, 17, Port Jervis, N. Y., 19, Walden 20, Kingston 21, Amsterdam 22, Albany 23, 24.
Von, Billy B.—Stair & Havlin's—Des Moines, Ia., 11-14, Chicago, Ill., 18-24.
Van Dyke & Eaton Stock (H. Walter Van Dyke, mgr.)—Milwaukee, Wis., 12, indefinite.
Vane, Myrtle, Stock—Seattle, Wash., 12, indefinite.
Vale, Louise, and Associate Players (Travers Vale, mgr.)—Bowling Green, Ky., 12, indefinite.
"Virginian, The" (J. H. Paiser, mgr.)—Rhinebeck, N. Y., 14, Douglas 16, Silver City, N. Mex., 16, Deming 17.
Warfield, David—David Belasco's—N. Y. City 12, indefinite.
Wilson, Francis—Charles Frohman's—New Orleans, La., 12-17, Mobile, Ala., 19, Montgomery 20, Birmingham 21, Atlanta, Ga., 22-24.
Ware, Helen—Henry B. Harris'—Newark, N. J., 12-17, Washington, D. C., 19-24.
Walker Whiteside (Paul H. Liebler, mgr.)—Chicago, Ill., 12, indefinite.
Wilson, Al. H. (Sidney R. Ellis, mgr.)—London, Ont., Can., 14, Port Huron, Mich., 15, Saginaw 16, Adrian 17, Toledo, O., 18-24.
Weber & Fields' Stock (Weber & Fields, mgr.)—N. Y. City 12, indefinite.
Ward and Vokes—E. D. Stair's—Nashville, Tenn., 12-17, Memphis 19-24.
Wheeler Sisters' Stock (Ion Carroll, mgr.)—Bowling Green, Ky., 12-17, Lexington 19-24.
Woodward Stock (O. D. Woodward, mgr.)—Kansas City, Mo., 12, indefinite.
Wilson Stock (Ben Wilson, mgr.)—Wichita, Kan., 12, indefinite.
Wilmington Park Stock (Wininger Bros., mgrs.)—Milwaukee, Wis., 12, indefinite.
Wilmington Stock (Wininger Bros., mgrs.)—Wilmington, Del., 12, indefinite.
"Woman, The"—David Belasco's—N. Y. City 12, indefinite.
"Woman, The"—David Belasco's—Chicago, Ill., 12, indefinite.
"Way Down East"—Wm. A. Brady's—New-ark, N. J., 12-17, Brooklyn, N. Y., 19-24.
"Wedding Trip"—The Shuberts'—Boston, Mass., 12-24.
"White Squaw"—Louis F. Werba's—Buffalo, N. Y., 12-17, Akron, O., 22-24.
"Wolf, The"—Augustus Pitou, mgr.)—N. Y. City 12, indefinite.

WHEEL BURLESQUE SHOWS.

Columbia—Eastern.

Al. Reeves' Beauty Show—Stamford & Seamon's, New York, 12-17, Murray Hill, New York, 19-24.
Behman Show (Jack Singer, mgr.)—Gayety, Minneapolis, 12-17, Gayety, Omaha, 19-24.
Belles of the Boulevard (Fred Mohler, mgr.)—Lay off week of 12-17, Casino, Boston, 19-24.
Big Banner Show (Frank Calder, mgr.)—Gilmore, Springfield, 12-14, Franklin Square, Worcester, 15-17, Westminster, Providence, 19-24.
Big Gaiety Show (Phil Paulscraft, mgr.)—Gayety, Pittsburg, 12-17, Cambria, Johnstown, 19, Gayety, Wheeling, 20-22, Gayety, Washington, 24.
Bon Tons (Jesse Burns, mgr.)—Gayety, Pittsburg, 12-17, Gayety, Cleveland, 19-24.
Bowery Burlesquers (Manny Rosenthal, mgr.)—Gayety, Washington, 12-17, Gayety, Pittsburgh, 19-24.
College Girls (Chas. Foreman, mgr.)—Gayety, Brooklyn, 12-17, Olympic, New York, 19-24.
Columbia Burlesquers (Frank Burns, mgr.)—Olympic, New York, 12-17, Gayety, Philadelphia, 19-24.
Cracker Jacks (Harry Leon, mgr.)—Empire, Providence, 12-17, Howard, Boston, 19-24.
Dreamland Burlesquers (Issy Grodz, mgr.)—Empire, Albany, 12-17, Gayety, Boston, 19-24.
Ginger Girls (Geo. H. Harris, mgr.)—New Lyceum, St. Joseph, 12-14, Gayety, Kansas City, 19-24.
Girls From Happyland (E. W. Clipman, mgr.)—Garden, Buffalo, 12-17, Corinthian, Rochester, 19-24.
Golden Crook (James Fulton, mgr.)—Columbia, Chicago, 12-17, Gayety, Minneapolis, 19-24.
Harry Hastings' Show—Corinthian, Rochester, 12-17, Monday Schenectady, 19-21, Empire, Albany, 22-24.
Honeymoon Girls (Al. Richardson Producing Co., mgrs.)—Gayety, Omaha, 12-17, New Lyceum, St. Joseph, 19-21.
Jersey Lilies (Wm. Jennings, mgr.)—Empire, Hoboken, 12-17, Hurtig & Seamon's, New York, 19-24.
Knickerbockers (Louis Robie, mgr.)—Empire, Brooklyn, 12-17, Gayety, Newark, 19-24.
Love Makers (Dave Cohen, mgr.)—Gayety, Philadelphia, 12-17, Star, Brooklyn, 19-24.
Merry Rosebuds (Lew Kelly, mgr.)—Casino, Philadelphia, 12-17, Gayety, Baltimore, 19-21, Midnight Girls (Wm. Shean, mgr.)—Westminster, Providence, 12-17, Gayety, Boston, 19-24.
Painting the Town (J. Gliney, mgr.)—Casino, Boston, 12-17, Empire, Albany, 19-21, Monarch, Buffalo, 22-24.
Passing Parade (Joe Messing, mgr.)—Gayety, Toronto, 12-17, Garden, Buffalo, 19-24.
Queen of Bohemia (Phil Isaac, mgr.)—Gayety, Milwaukee, 12-17, Gayety, Minneapolis, 19-24.
Queens of the Jardin de Paris (Jos. Howard, mgr.)—Star and Garter, Chicago, 12-17, Gayety, Detroit, 19-24.
Robinson Crusoe Girls (Ed. Davidson, mgr.)—Columbia, New York, 12-17, Casino, Philadelphia, 19-24.
Roe Sydell's London Belles (W. S. Campbell, mgr.)—Empire, Albany, 12-14, Monarch, Schenectady, 15-17, Gayety, Brooklyn, 19-24.
Runaway Girls (Peter S. Clark, mgr.)—Murray Hill, New York, 12-17, Gilmore, Springfield, 19-21, Franklin Square, Worcester, 22-24.
Social Maids (A. J. Phillips, mgr.)—Standard, Cincinnati, 12-17, Columbia, Chicago, 19-24.
Star and Garter Show (Frank Weisberg, mgr.)—Gayety, Boston, 12-17, Columbia, New York, 19-24.
Taxi Girls (Joe Hurtig, mgr.)—Gayety, Louisville, 12-17, Standard, Cincinnati, 19-24.
Trocadero Girls (Wm. Roche, mgr.)—Gayety, Newark, 12-17, Empire, Hoboken, 19-24.
Variety Fair (Thomas Broe, mgr.)—Gayety, Baltimore, 12-17, Gayety, Washington, 19-24.
Welch's Burlesquers (Jack Welch, mgr.)—Gayety, Detroit, 12-17, Gayety, Toronto, 19-24.
Wiming Widow (Dave Gordon, mgr.)—Gayety, St. Louis, 12-17, Gayety, Kansas City, 19-24.
World of Pleasure (Geo. H. Fischer, mgr.)—Monarch, Schenectady, 12-14, Empire, Albany, 15-17, lay off week of 19-24.

Empire—Western.

American Beauties (Sam S. Dyer, mgr.)—Academy, Pittsburgh, 12-17, Cambria, Johnstown, 19, Mishler, Altoona, 20, Majestic, Harrisburg, 21, Academy, Reading, 22, Lyric, Allentown, 23, Washburn, Chester, 24.
Big Review (Jack Fitz Dixon, mgr.)—People's, Cincinnati, 12-17, Empire, Chicago, 19-24.
Bohemian Girls (Frank Keeney, mgr.)—Empire, Toledo, 12-17, Empire, Brooklyn, 19-24.
Broadway Gaiety Girls (Jesse Wheedon, mgr.)—Star, Cleveland, 12-17, Academy, Pittsburgh, 19-24.
Cherry Blossoms (Max Armstrong, mgr.)—Star, Chicago, 12-17, Star, Cleveland, 19-21.
Cozy Corner Girls (Lon Watson, mgr.)—Lafayette, Buffalo, 12-17, Avenue, Detroit, 19-24.
Darlings of Paris (Chas. Taylor, mgr.)—Howard, Boston, 12-17, Royal, Montreal, 19-24.
Ducklings (Frank Calder, mgr.)—Empire, Chicago, 12-17, Star, Chicago, 19-24.
Daffydil (Art Moeller, mgr.)—Star, Milwaukee, 12-17, Dewey, Minneapolis, 18-24.
Follies of the Day (Jack Gerard, mgr.)—Empire, Brooklyn, 12-17, Casino, Brooklyn, 19-24.
Gay Widows (Louis Sherwood, mgr.)—Buckingham, Louisville, 12-17, People's, Cincinnati, 19-24.
Girls From Missouri (Louis Talbot, mgr.)—Majestic, Harrisburg, 14, Academy, Reading, 15, Lyric, Allentown, 16, Washburn, Chester, 17, Lyceum, Washington, 19-24.
Girls From Reno (Jacob Weidman, mgr.)—Casino, Brooklyn, 12-17, Bowery, New York, 19-24.
High School Girls (Alec. Gorman, mgr.)—Lyceum, Washington, 12-17, Gayety, Baltimore, 19-21.
Ideals (Sim Williams, mgr.)—Bowery, New York, 12-17, Trocadero, Philadelphia, 19-24.
Imperials (Harry Shapiro, mgr.)—Trocadero, Philadelphia, 12-17, Park, Jersey City, 19-24.
Jardin de Paris Girls (Burt Kendricks, mgr.)—Lyceum, Toronto, 12-17, Cook's Opera House, Rochester, 19-24.
Merry Burlesquers (Joe Leavitt, mgr.)—Krug, Omaha, 12-17, Century, Kansas City, 18-24.
Merry Maidens (Edward Shafer, mgr.)—Cook's Opera House, Rochester, 12-14, Bastable, Syracuse, 15-17.
Miss New York Jr. (Wm. Fennessy, mgr.)—Standard, St. Louis, 12-17, Empire, Indianapolis, 19-24.
Moulin Rouge (Joe Pice, mgr.)—Star, St.

"JUDGE"

J. THEO. MURPHY

Comedian and Producer

With CHAS. E. TAYLOR'S "DARLINGS OF PARIS" CO.

THE BIGGEST LAUGHING HIT OF EITHER WHEEL. GOING WEST WITH THE BLADDERS

ROUTE LIST.

Supplemental List—Received Too Late for Classification.

Bowdish Stock (A. M. Bowdish, mgr.)—Portage, Pa., 15-17, Barton 19-21, Hopewell 22-24.
Bernard, Sam—Sam S. & Lee Shubert's—Brooklyn, N. Y., 19-24.
Breckenridge Stock (Charles Breckenridge, mgr.)—Guthrie Center, Ia., 12-17.
"Blue Bird"—Garden, S. Chas.—Pittsburgh, Pa., 12-17.
"Bohemian Girl" (Milton & Sargent Aborn, mgrs.)—Pittsburgh, Pa., 19-24.
"Baby Mine"—Wm. A. Brady's, Ltd.—Fall River, Mass., 19.
Coburn Players—Jackson, Mich., 17.
"Checkers" (Sam'l Shipman & De Mitt, mgrs.)—Correction—Kansas City, Mo., 12-17. All dates following Kansas City in the Route List have been canceled.
De Angelis, Jefferson (Welch & Aarons, mgrs.)—Brooklyn, N. Y., 19-24.
Dockstader's, Lew, Minstrels (O. F. Hodge, mgr.—N. Y. City, Indefinite.
Dante's "Inferno," Moving Pictures — Decatur, Ill., 16-17.
"Deep Purple"—Liebler & Co.'s—Oakland, Cal., 12-17.
Ellsler, Julian—A. H. Woods'—Detroit, Mich., 12-17.
Evans, George, Honey Boy Minstrels—Washington, D. C., 19-24.
"Everyman's Daughter"—Rowland & Clifford's—Detroit, Mich., 12-17.
"East Lynne"—Logansport, Ind., 16.
Field's, Al. G. (Edward Conard, mgr.)—Meadville, Pa., 19, Sharon 20, Canton, O., 21, New Philadelphia 22, Zanesville 23, Newark 24.
Georgia Troubadours (Wm. McCabe, mgr.—Correction—La Crosse, Kan., 14, Lyons 15, Marquette 16, Saline 17, St. Marys 18, Wamego 19, St. George 20, Council Grove 21, Hevington 22, Chapman 23, Delphos 24.
Hoffmann, Gertrude and the Imperial Russian Concert—The Shuberts'—Utica, N. Y., 14, Albany 16, 17.
Hall's Associate Players (Eugene J. Hall, mgr.)—Jackson, Mich., 19-24.
Hillman's Ideal Stock (Frank Manning, mgr.)—Seward, Nebr., 19-21, Beaver Crossing 22-24.
High Flyers Burlesquers—Gaiety, Albany, 12-17.
Hadley's Moving Pictures—Altoona, Pa., 15.
Irwin, May (Elsfeldt & Arnhalt, mgrs.) — Erie, Pa., 16.
Knickerbocker Stock—Logansport, Ind., 12-17.
"Kiss Waltz"—Sam S. & Lee Shubert's—Detroit, Mich., 12-17.
Lambardi Grand Opera—Omaha, Nebr., 19-24.
La Roy Stock (H. La Roy, mgr.)—Spencer, W. Va., 12-17, Holden 19-24.
Montreal Stock (H. E. Brooks, mgr.)—Montreal, Can., 19-March 30.
Murdock Bros.' Comedians (Al. Murdock, mgr.)—Mattawamkeag, Me., 12-17.
Mason, John—Sam S. & Lee Shubert's—Brooklyn, N. Y., 19-24.
"Million, The"—Henry W. Savage's—N. Y. City 19-24.
"Pink Lady"—Klaw & Erlanger's—Chicago, Ill., 18, Indefinite.
"Paid in Full"—Wagenhals & Kemper's—Sumter, S. C., 15.
"Rebecca of Sunnybrook Farm" (Joseph Brooks, mgr.)—Gardner, Mass., 12-17.
"Romany, The," No. 2—Rowland & Clifford's, Inc. (Frank Hurst, mgr.)—Batesville, Ark., 19, Walnut Ridge 20, Paragould 21, Paragould 22, Kennett, Mo., 23.
Scott, Cyril—Wm. A. Brady's—Albany, N. Y., 12-14.
Spira, Marguerita—A. H. Woods'—Pittsburgh, Pa., 19-24.
"Storm, The"—Utica, N. Y., 17.
Stockford Players — Constantine, Mich., 12-17, Cassopolis 19-24.
Sheehan Opera (Joseph Sheehan, mgr.)—Oklahoma, Okla., 14, 15.
"Sweetest Girl in Paris"—Mort H. Singer's—Altoona, Pa., 22.
"Through Death Valley"—Louisville, Ky., 12-17.
"Third Degree, Western—United Play Co.'s—Omaha, Nebr., 19, 17.
Winninger, Chas.—Fort Madison, Ia., 19-14, Carthage, Ill., 15-17, Jacksonville 19-21, Beardstown 22-24.
Wolf Opera (Wm. Wolff, mgr.)—Lynn, Mass., 12, Indefinite.
"White Slave"—Washington, D. C., 19-24.

Vaudeville Route List.

NOTICE—When no date is given, the week of Feb. 12-17 is represented.

Abbott & White, Orpheum, Minneapolis.
Adonis, Hipp., Cleveland; Temple, Hamilton, Can., 19-24.
Adams & Guhl, Orpheum, So. Bend, Ind.; Victoriette, Terre Haute, 19-24.
Adair & Dahn, Alhambra, N. Y. C.; Maryland, Baltimore, 19-24.
Aeroplane Girls, Poli's, Scranton, Pa.
Ahern, Chas., Troupe, Colonial, Norfolk, Va.; Maryland, Baltimore, 19-24.
Alvin & Kenny, Orpheum, St. Paul, Minn.; Orpheum, Omaha, 19-24.
Alma, Empress, Milwaukee; Unique, Minneapolis, 19-24.
Alpine Troupe, Orpheum, Oakland, Cal., 12-24.
Alpha Troupe, Empress, Cincinnati.
Alamo Trio, Wm. Penn, Phila.
Alvin Bros., Plaza, N. Y. C.
Albert & Pola, Bijou, Kenosha, Wis.
Allen & Pringit, Orpheum, Boston.
Alexander, Mabel & Co., Family, LaFayette, Ind.
Alberto, Australian, Hopkins', Louisville.
Amoros & Obey Concert Quartette, Haymarket, Chicago; Lyda, Chicago, 19-24.
American Dancers (6), Keith's, Cincinnati.
Amoy Troupe, Keith's, Portland, Me.
American Trio, Priscilla, Cleveland.
"Antique Girl, The"—Alhambra, N. Y. C.
Andalle's Animals, New Sun, Springfield, O.
Arnolds, Glens, Palm Garden, Manitowoc, Wis., 12-24.
Arlington Four, Orpheum, Des Moines, Ia.; Orpheum, Sioux City, 19-24.
Armanis (5), Majestic, San Antonio, Tex.; Majestic, Little Rock, 19-24.
Arco, Nat, Troupe, Keith's, Phila.
Armstrong, Harrison, Players, Savoy, Fall River, Mass.
Arnau & Arnau, Hipp, Utica, N. Y.
Arnsdorf Orchestra, Orpheum, Oakland, Cal.
Barrosa, The, Chase's, Washington.
Belforde (7), Orpheum, New Orleans.
Big City Four, Hipp., Cleveland, O.; Keith's, Columbus, 19-24.
Billy, Little, Orpheum, Bkln.
Bison City Four, Poli's, Springfield, Mass.
Blondell, Ed., & Co., Hipp., Cleveland.
Bloodin, Daisy, Bastable, N. Y. C.
Blank Family, Keith's, Indianapolis.
Bogue, Richard & Revere Stock, St. Louis.
Boyle (4), Central, Chemnitz, Ger., 12-29.
Boeman, Mattie, Wilson, Chicago; Decatur, Ill., 19-24.
Bonhair Troupe, Empress, St. Paul.
Bohemian Regent (3), Poli's, Springfield, Mass.
Bob & Tip Trio, Orpheum, Omaha, Neb.
Bowers, Walters & Crooker, Keith's, Louisville; Columbia, Cincinnati, 19-24.
Bordeau, Lillian, Olympia, Lynn, Mass.
Bowen, Art, Jones, Waterbury, Conn.
Brood, Billy, Moss Tour, England.
Bedna & Derrick, Temi, Trenton, N. J.; Poli's, Wilkes-Barre, Pa., 19-24.
Brice & King, Bastable, Bkln.
Brown Bros. (4), Columbia, St. Louis; Majestic, Chicago, 19-24.
Brooks, Franklin A., O. H., Coburg, Can., 15-17; G. O. H., Lindsay, 19-21; G. O. H., Peterboro, 22-24.
Brown & Foster, Rowland, Wilkinsburg, Pa., 15-17; Harris', Pittsburg, 19-24.
Brooks (6), Orpheum, St. Paul.
Brown & Brown, Monticello, Jersey City, 15-17.
Brose & Bantel, Bantel's, Detroit.
Brecourt, Baker, Denver, Col.
Brandenburg, Orpheum, Kansas City, Mo.
Brandi, Rem, Poli's, Scranton, Pa.
Branford, Tom, Poli's, Springfield, Mass.
Bush, Frank, Bushwick, Bkln.
Burke, John & Mae, Proctor's, Newark.
Burke, Jaggles, Orpheum, Denver, Col.
Burt, Harriet, Temple, Detroit.
Bork Trio, Family, Fall River, Mass.
Byrons (5), Musical, New Sun, Springfield, O.
Carus, Emma, Colonial, N. Y. C.
Carbery Bros., 5th Ave., N. Y. C.
Carson, Jos. R., Winter Garden, N. Y. C.
"Californis," Bronx, N. Y. C.
Casey & Smith, Hudson, Union Hill, N. J.
Crouch & Welch, Orpheum, Memphis, Tenn.
Crawford, Prof., A. & S., Boston.
Cretore, Richard, & Co., Orpheum, Minneapolis.
Cullen, Jas., Hipp., Cleveland.
Cummings & Gladden, Keith's, Louisville.
Daly & O'Brien, Palladium, London, Eng.
Dale, Josh, Keith's, Portland, Me.
D'Armond & Carter, Hipp., Cleveland.

MISS LOUIE DACRE

STRENGTHENING SHOWS

Day & Gaffert, Monticello, Jersey City, 15-17.
Dawson, Bil, Sea End, Boston.
Daze Bros., Orpheum, Montreal, Can.
Dartmouth, Claude, & Co., Majestic, Chicago.
Darrow, Jane, & Co., Nichol, Lawrence, Mass., 19-24.
Darnley, Grace, Bijou, Jackson, Mich., 15-17.
De Mar, Carrie, Chase's, Washington.
De Haven & Sidella, Orpheum, N. Y. C.
De Tellem, Joe, & Co., Pass Robles, Cal., indefinite.
Demont Trio, Hipp., Utica, N. Y.
Dawson, Bil, Sea End, Boston.
Diddier & Shelton, Orpheum, Portland, Ore.
Fletcher, J. L., & Co., Keith's, Phila.
Florentine Singers, Keith's, Columbus, O.; Grand, Pittsburgh, 19-24.
Florus, Paul, Majestic, Montgomery, Ala.
Floods (4), Keith's, Cincinnati.
Foxtell & Hughes, Majestic, Chicago, Ill.
Flint, Douglas, & Co., Orpheum, Boston.
Ford & Wesley, Cozy Corner Girls Co.
Fonda, Mabelle, Troupe, Poli's, New Haven, Conn.; Poli's, Springfield, Mass., 19-24.
Fox, Harry, Majestic, Milwaukee; Majestic, Chicago, 19-24.
Fox Harry, & Mabel Hamilton Sisters, Poli's, New Haven, Conn.
Forde (4), Majestic, Chicago.
Folsom, Gertrude Lee, & Co., Orpheum, Altoona, Pa.
Francis & Ladell, Unique, Sioux Falls, S. D.
Frimini, Lee, Electric, Manhattan, Kan.
Freeman & Dunham, Poli's, Springfield, Mass.
French, Cassie, A. & S., Boston.
Frimini, Orpheus, Manhattan, Kan.
Franklin & Davis, Lyda, Chicago, 15-18.
Frese, Delle, & Co., Family, La Fayette, Ind.
Franklin, Wilson, Portland, Me.
Gardner & Bradford, Keith's, Phila.; Poli's, Bridgeport, Conn., 19-24.

MLLE. ANITA DIAZ MONKEYS

UNITED TIME.

Elaine, Mabel, Gay, Knoxville, Tenn.
Elton, Harry, & Co., Family, La Fayette, Ind.
Emmett, Jr., & Mrs. High, Greenpoint, Bkln.
Emmett, Gracie, & Co., Orpheum, Montreal, Can.
Entertainers (4), Orpheum, Kansas City, Mo.
Esmeralda & Veola, Orpheum, Minneapolis, Minn.; Orpheum, Lincoln, Neb., 19-24.
Exposition Four, Family, La Fayette, Ind.
Fay, Two Coleys & Fay, Keith's, Phila.
Farber Sisters, Wilson, Chicago, 15-21; Willard, 22-24.
Falk, Eleanor, Orpheum, Minneapolis.
Ferry, Wm., Casino, Nice, Italy, 12-29; Apollo, Dusseldorf, Ger., March 1-31; Apollo, Vienna, Aus., April 1-30.
Fenton, Gracie, Herbert, Utica, N. Y.
Felix & Caire, Orpheum, Salt Lake City, U.
Fentelle & Valerie, Maryland, Baltimore.
Fiaghbon, Marie, Keith's, Phila.
Fields & La Adela, Orpheum, Mansfield, O.; Orpheum, Newark, 19-24.
Fields & Hanson, Altmyer, McKeesport, Pa.; New Hazlett, Pittsburgh, 19-24.
Fiske, Maidel, American, Davenport, Ia.; Majestic, Rockford, Ill., 19-24.
Fisher, Mr. & Mrs. Fortina, Chase's, Washington; Orpheum, Montreal, Can., 19-24.
Fisher, Henry, Harris', Detroit.
Fiddler & Shelton, Orpheum, Portland, Ore.
Fletcher, J. L., & Co., Keith's, Phila.
Florentine Singers, Keith's, Columbus, O.; Grand, Pittsburgh, 19-24.
Florus, Paul, Majestic, Montgomery, Ala.
Floods (4), Keith's, Cincinnati.
Foxtell & Hughes, Majestic, Chicago, Ill.
Flint, Douglas, & Co., Orpheum, Boston.
Ford & Wesley, Cozy Corner Girls Co.
Fonda, Mabelle, Troupe, Poli's, New Haven, Conn.; Poli's, Springfield, Mass., 19-24.
Fox, Harry, Majestic, Milwaukee; Majestic, Chicago, 19-24.
Fox Harry, & Mabel Hamilton Sisters, Poli's, New Haven, Conn.
Forde (4), Majestic, Chicago.
Folsom, Gertrude Lee, & Co., Orpheum, Altoona, Pa.
Francis & Ladell, Unique, Sioux Falls, S. D.
Frimini, Lee, Electric, Manhattan, Kan.
Freeman & Dunham, Poli's, Springfield, Mass.
French, Cassie, A. & S., Boston.
Frimini, Orpheus, Manhattan, Kan.
Franklin & Davis, Lyda, Chicago, 15-18.
Frese, Delle, & Co., Family, La Fayette, Ind.
Franklin, Wilson, Portland, Me.
Gardner & Bradford, Keith's, Phila.; Poli's, Bridgeport, Conn., 19-24.

The Theatrical Lawyer

EDWARD J. ADER

Fifth Floor Straus Bldg., Clark & Madison Sts., CHICAGO, ILL. Practice in all State and U.S. Courts. ADVICE FREE.

AT LIBERTY

PIANIST

FIRST CLASS DIRECTOR and ARRANGER

Light Opera or Theatre. State all first letter. A. P. of M. Address Lu. L., 307 Wood Ave., Lorain, Ohio.

WANTED

YOUNG, HANDSOME WOMAN

For Recognized Vaudeville Act

Must have good singing voice and be able to play piano. Send photos, which will be returned. State all in first. W. E. DUGAN, Gen. Del., St. Louis, Mo.

SHIMEK BROS.

JOS. V. SHIMEK, Manager

HAND ORGAN MANUFACTURERS

930 N. BROADWAY, BALTIMORE, MD.

New Music Cylinders and Repairs a specialty. We have in stock a number of hand organs suitable for merry-go-rounds, skating rinks, etc., which, owing to the recent death of Mr. V. J. Shimek, our senior partner, will be sold at the most reasonable terms. SHIMEK BROS.

ACROBATS WANTED

A Comedy Acrobat that can tumble and do bumps. State height, age and weight in letter. Have long season booked. Will pay good, reliable shot. TYSON DALY, 51 Yard Ave., Trenton, N. J.

POEMS WANTED

CASH PAID FOR SONGS

HARRY HOUSE, ST. LOUIS, MO.

AT LIBERTY—VERSATILE COMEDIAN

With Novelty, silent, Specialties; change for week; put on acts; join at once; preference to Med. Co. FRANK CAREY, 253 Fifth St., Jeanette, Pa.

PLEASE MENTION CLIPPER WHEN WRITING ADVERTISERS

NEW

SONGS

We are general representatives for "live" Publishers, consequently have the pick of the best issued. Call at our offices and hear these great songs. If you can't call, write for those you desire. LATE PROGRAM AND POSTAGE (one cent for each number desired; two cents each for orch. parts; MUST ACCOMPANY YOUR LETTER AND REQUEST.

BALLADS

IS THERE ANOTHER GIRL LIKE MOTHER?
LET ME COME HOME
LOVE'S TRYSTING PLACE
MARY LEE—Lullaby
MEET ME, CARRIE, IN THE DEAR OLD SHADY LANE
MY DREAM IS A GARDEN OF ROSES
MID-NOD—High Class Lullaby
OUR LITTLE COLLEEN BABBY OH!—Irish Ballad
THE WINDS IN WHISPERS SAY
THE FAIR YOUNG MAIDEN
THE GIRL OF THE GOLDEN WEST
THE MILL STREAM FAIR
THE LILY AND THE RAINDROP
THE PATHWAY HOME
AM O'HARLEEN
ABSENCE BRINGS SWEET DREAMS OF YOU
COME INTO MY GARDEN OF DREAMS
CUPID'S MISDEAL
DEAR OLD SHADE
DON'T YOU HEAR ME CALLING, LOVE
GO BACK TO YOUR SOUTHERN LASSIE
MARCH SONG
GRANDFATHER'S FAIRIES
IN CHICAGO SUMMERTIME
I LOVE NO ONE BUT YOU
I CAN FORGIVE, BUT NOT FORGET
I'M COURTING A NEW MAID TO-NIGHT
UNTIL YOU CAME, DEAR HEART—Big Success
WHEN THE FADED FALLEN LEAVES STREW THE GROUND
WHERE'S MY LOVE TO-NIGHT
WILL I EVER MEET THE GIRL WHO WAITS FOR ME
WON'T YOU KISS AND MAKE UP, DEARIE?

BALLADS

YOU'LL WISH ME BACK AGAIN
YOU LOVE ME AS I LOVE YOU

CHARACTER SONGS

NEOKOMA—New Indian Song
P'SHT LIZZIE—Irish Novelty
WILD ARROW—Indian

HUMOROUS SONGS

THE FAKIR
WRITE A NOTHER MELODY, MR. RUBENSTEIN—Big Winner

PATRIOTIC SONGS

PERILS OF THE NATION
THE STARS AND STRIPES
IN THE MARKETS OF THE WORLD

WALTZ SONGS

BUTTERCUPS
CARA MAY
EVER DREAMING OF YOU
FOREVER, WINTER TIME
I'M GLAD
IN THE BREEZY, FREEZY WINTER TIME
IF I COULD FIND THE PLACE THEY CALL LOVE LAND
LOVE IN MY LITTLE CANOE
VIOLETS TELL ME YOU LOVE ME

WALTZ SONGS

WHERE THE SWEET WHITE VIOLETS GREW
YOU ARE THE GIRL FOR ME

NOVELTY SONGS

I WOULD KIND O' LIKE TO MARRY YOU—Leap Year Novelty
MY "LASSES AND HONEY GIRL
LOVIN' JESSIE, MINE
MY AMINOLA
MANDY, COME OUT IN THE PALE MOONLIGHT—Big Hit
OH, KISSING TIME
SNUGGLE UP A LITTLE CLOSER, DEAR
THE LOST BARRETTE
THOSE BEAUTIFUL, BEAUTIFUL EYES, HAIR
THAT FUNNY LITTLE FEELING CUPID
I LIKE YOU
WON'T YOU BE A SWEETHEART TO ME!—Leap Year Song
I'M LOOKING FOR A HUSBAND
COCA-NOLA RAG

INSTRUMENTAL

MOONLIGHT MEMORIES WALTZ
SANTA BARBARA WALTZ
CHECKERBOARD RAG
DIXIE FLYER MARCH
DAFFODILS MARCH
DREAM OF THE PINES WALTZ
I. & G. N. WALTZ
CALL LOVE'S CALL
LOVE IN MY LITTLE CANOE
WALTZES
TELEPATHY MARCH

ORCHESTRA AND BAND LEADERS, WRITE. FREE MUSIC. SEND POSTAGE.

THE NEW YORK SHEET MUSIC CLEARING HOUSE

141 TO 147 WEST 45th STREET, NEW YORK

Ardell, Franklin, & Co., Shubert, Utica, N. Y.
Arnaut Bros., Orpheum, Salt Lake City, U.
Ashley & Lee, Maryland, Baltimore.
Augusta & Lee, Keith's, Indianapolis.
Auclina, Tossing, Kedzie, Chicago, 19-24.
Amia & Emile, Orpheum, Des Moines, Ia.
Austin's Animals, Casino, Chicago, 15-18.
Avery, Mary, Columbia, Milwaukee; Indefinite.
Avon Comedy Four, Keith's, Louisville.
Bayes & Norworth, 5th Ave., N. Y. C.; Keith's, Boston, 19-24.
Barnes & West, Johannesburg, So. Africa.
Barton (3), Orpheum, Champaign, Ill.; Majestic, Ft. Louis, 19-24.
Bacon, "Doc," St Henry's Minstrels.
Barrett, Frank, Globe, Boston; Old South, Boston, 19-24.
Barber & Palmer, Majestic, Sioux Falls, So. Dak., 19-18.
Bartello, Great, Union Sq., N. Y. C., 15-18; Keith's, Jersey City, 19-21; Harlem O. H., N. Y. C., 22-25.
Barry, Mr. & Mrs. Jimmy, Alhambra, N. Y. C.
Bell, Rae Eleanor, Empress, Cincinnati.
Bartlett, Geo. E., Empress, Cincinnati.
Barrow, Billy, Crystal, Milwaukee.
Barnes & Barron, Empress, Milwaukee.
Bartelmi's Dogs, Majestic, Milwaukee.
Barry & Johnson, Poli's, Springfield, Mass.
Barnes, Field, Majestic, Boston.
Barnes, Stuart, Orpheum, Montreal, Can.
Bellows, Hanlon & Smith's, Cleveland; Temple, Hamilton, Can., 19-24.
Barnes & Crawford, Gerwick, Wilmington, Del.
Barrett, Homer, Gerwick, Wilmington, Del.
Bartlett-Bretonne Co., Miles, Detroit.
Barnes & Robinson, Poli, Scranton, Pa.
Barney & King, Keith's, Lowell, Mass.
Bernard, Barney, Winter Garden, N. Y. C.
Beaway & Lowry, Gay Bros.' Minstrels.
Berg Bros., Royal Orpheum, Budapest, Austria, 15-March 31.
Benton, Elwood, Behman Show.
Beckwith, Lloyd, Bushwick, Bkln.
Belden, Milo, Greenpoint, Bkln.
Bellini & Arthur, Proctor's, Newark.
Benson, Mark, & Co., Keith's, Providence.
Bertisch, Keith's, Boston.
Besorero, Reed & St. John, Portland, Me.
Beltrah & Beltrah, Temple, Grand Rapids, Mich.
Caldwell, Ward, Columbia, Milwaukee.
Campbells (4), Castle, Miles, Detroit, Mich.; Temple, Grand Rapids, 19-24.
Carmelo's Living Statuary, Star Show Girls Co.
"Carol Party, The," Empress, Winnipeg, Can.
Carlton, Kelly, Pacific, Cleveland.
Callahan & St. George, Keith's, Boston.
Caron, Flying, Lyric, Bay City, Mich., 15-18.
Carroll-Gillette Trio, Majestic, Dallas, Tex.
Carr, Nat, Miles, Detroit.
Corbi, Hilda, Lyric, Detroit.
Carlton Sisters, Olympia, Lynn, Mass.
Carlin, Jack, Orpheum, Bkln.
Chiss, Jeanette, Gay, Knoxville, Tenn.
Charbiose, The, Orpheum, Washington.
"Cheyenne Days," Orpheum, New Orleans.
Clifford, Kathleen, Winter Garden, N. Y. C.
Clark & Bergman Sisters, Poli's, Scranton, Pa.
Clifford & Burke, Temple, Hamilton, Can.; Dominion, Ottawa, 19-24.
Clark & Turner, Williams' Ideals Co.
Clarke & Owen, Royal, Hawaiian O. H., Honolulu.
Clipper Quartette, Jefferson, St. Joseph, Mo., 15-17; Lyric, Lincoln, Neb., 19-21; Bijou, Fremont, 22-24.
Claudina & Scarlet, Keith's, Boston.
Cheas & Jennings, Harris', Detroit.
Cowper, John W., Olympia, Lynn, Mass.
Cole & Leman, Keith's, Boston.
Collins, Jose, Winter Garden, N. Y. C.
Colley Trio, Bijou, N. Y. C.; 5th Ave., N. Y. C., 19-24.
Colonial Septette, Bushwick, Bkln.
Conchas, Paul, Bushwick, Bkln.
Corcoran & Dixon, Keith's, Phila.
Cooper & Robinson, Bastable, Utica, Mun.; Orpheum, Minneapolis, 19-24.
Cooke & Edinger, Comedy Co.
Costello, Steele & Carr, Keith's, Indianapolis.
Cooper, Dena, Keith's, Phila.
Costa & Marguerite, Orpheum, Boston.
Cox Family, Palisette, Bowdoin Sq., Boston.
Collins & Dale, Star, Bridgeport, Pa.
Conrad & Whidden, Orpheum, Duluth, Minn.
Connelly & Wilbur, Portland, Me.
Corbet, Jas. J., Temple, Grand Rapids, Mich.
Courtiers, The, Keith's, Louisville.
Cox, Lovenze, Cosmos, Washington.
Connelly, Mr. & Mrs., Garrick, Wilmington, Del.
Crane, Mrs. Gardner, & Co., Orpheum, Lincoln, Neb.; Orpheum, Kansas City, Mo., 19-24.

DAN

CRIMMINS and GORE

ROSA

Features of their own copyrighted Burlesque Production with Cozy Corner Girls. Mgr. Lew Watson

Dillon, Irene, Alhambra, N. Y. C.; Orpheum, Bkln., 19-24.
Dickerson & Libby, World of Pleasure Co.
Dixon, Hughie, Hipp., Cleveland.
Dickinson, W. S., Poli, Scranton, Pa.
Diamond & Nelson, Orpheum Kansas City, Mo.
Dorothy Sisters, Hammerstein's, N. Y. C.

Frank Dobson

Eccentric Comedian——Cherry Blossoms

Dooleys (3), Orpheum, Sacramento, Cal.; Orpheum, Oakland, 19-24.
Dorians, The, Proctor's, Newark.
Doyle, Patsy, Forsyth, Atlanta, Ga.
Dooley & Jones, Cosmos, Washington.

JAS. B. DONOVAN AND McDONALD CHAS. M.

Feb. 12, Orpheum, Festile, Wash.; 19, Portland.

Drew, Lowell & Esther, Freeport, Ill., 15-17; Lincoln, Chicago, 19-21; Orpheum, So. Bend, Ind., 22-24.
Dresser, Louise, Orpheum, Portland, Ore.
Dupree, Joe, Poli's, Hartford, Conn.; Poli's, Springfield, Mass., 19-24.
Duffy & Lorenz, Temple, Detroit.

DURAND MUSICAL FIVE

LUBIN'S, Richmond, Va., this week.
Perm. Add. Durand Cottage, Cheshire, Conn.

Earle, Dorothy, Princess, Brownswood, Tex., indefinite.
Edeson, Robt., & Co., Orpheum, Bkln.
Edmonds, Joe & Co., Empire, Calgary, Can., 19-24.
Edwards, Ryan & Tierney, Keith's, Cincinnati.
Ellis, Eight, Hawaiians, Hammerstein's, N. Y. C.
Ellis, Melville, Winter Garden, N. Y. C.
Elizabeth, Mary, Dominion, Ottawa, Can.; Temple, Hamilton, 19-24.
Elias, Harry, De Bue Bros.' Minstrels.
Elsner & Clifton, Unique, Minneapolis; Empress, St. Paul, 19-24.
Eliott Bros., Palace, Chicago, 15-17.
Ely & Florence, Empress, Cincinnati.
Elliott, Billy, & Fales Bergere Girls, Orpheum, St. Paul.
Elios (4), Orpheum, Memphis, Tenn.

Elsie Garnella

COMEDIENNE

Gardner, Eddie, Majestic, Macon, Ga.; Majestic, Birmingham, 19-24.
Garden City Trio, Crystal, Milwaukee.
Gardner Family (5), Opera Hse., Springfield, O.
Geiger, Jack, Keith's, Providence, R. I.; Empire, Pittsfield, Mass., 19-24.
Gee Jack Gang, Knoxville, Tenn.
Gilmore & Castle, Geo. Evans' Minstrels.
Girard & Gardner, Pergola, Paris, Mo.
Goodrode, J., Fox, Aurora, Ill.
Gonsana, Bobby, O. H., Peterboro, Ont., Can.; O. H., Kingston, 19-24.
Gordon & Sisters, Portland, Me.
Goldsmith & Hoppe, Hopkins', Louisville.
Gordon & Marx, Chase's, Washington.
Gordon, Robbie, Majestic, Kansas City, Mo.
Grazers, The, Maryland, Baltimore.
Griffin, Gerald, & Co., Maryland, Baltimore.
Grady, Jere, & Co., Orpheum, Bkln.
Grimm & Satchell, Bell, O. H., Easton, Pa.; Broadway, Camden, N. J., 19-24.
Greve & Green, Bijou, Bay City, Mich.
Gruber & Kew, Orpheum, Omaha, Neb.; Michelson, Grand Island, 19-24.
Green, Ethel, Proctor's, Newark.
Green, McEnery & Dean, Keith's, Portland, Me.
Grey, Dr. Scott, Bronx, N. Y. C.
Giffi, South End, Boston.
Gramlich & Hall, Lowe's, New Rochelle, N. Y., 12-14; Colonial, Erie, Pa., 15-17.
Grantley, Helen, & Co., Orpheum, Duluth, Minn.
Guy Bros. Minstrels, Minneapolis, Minn.; Empress, St. Paul, 19-24.
Gypsy Trio, Grand, Washington.
Hayes & Johnson, Colonial, N. Y. C.
Hawthorne, Hilda, Colonial, N. Y. C.; Orpheum, Bkln., 19-24.

HARVEY DE VORA TRIO

ORPHEUM CIRCUIT

Haviland & Thornton, 5th Ave., N. Y. C.
Hervey, Clarence, Winter Garden, N. Y. C.
Hanlons (4), Bronx, N. Y. C.
Hardigs (5), Wheeling, W. Va., 19-21; Steubenville, O., 22-25.
Hastings, The, Proctor's, Troy, N. Y.; 23d Street, N. Y. C., 19-24.
Hamilton, Estella B., Haymarket, Chicago; Lyda, Chicago, 19-24.
Harrison, Leo F., West's Minstrels.
Hall & Ferry, Crystal Blossoms Co.
Hays, Ed. C., Vogel's Minstrels.
Harney, Sydney, Aus., Indefinite.
Hawley, E. F., & Co., Colonial, Lancaster, Pa., 19-24.
Hastings, Pearl, Hipp., Utica, N. Y.
Hayes & Alpoint, Nixon, Phila.
Haven, Richard, Poli's, Scranton, Pa.
Hazard, Grace, Poli's, New Haven, Conn.
Hathway, Lizzie, & Co., Keith's, Boston.
Hanlon & Hanlon, Orpheum, Boston.
Hawaiian Troubadours, Hub, Boston.
Harvey De Vora Trio, Orpheum, Omaha, Neb.
Hanlon, Ias, & Co., Keith's, Louisville.
Held, Alex., Orpheum, Seattle, Wash.; Vancouver, B. C., 19-24.
Hennings, John J., & Winnie, Orpheum, Jacksonville, Fla.
Herbert, Hugh, & Co., Orpheum, Oakland, Cal.
Hedders (2) Temple, Hamilton, Can.; Dominion, Ottawa, 19-24.
Herbert, Jesse, Majestic, Milwaukee.
Hester, Woodley & Hemley, Hopkins', Louisville.
Herbert-Germaine Trio, Hopkins', Louisville.
Hickey's Comedy Circus, Bushwick, Bkln.
Hill & Whitaker, Keith's, Syracuse; Shea's, Buffalo, 19-24.
Hilton & Wooton, Majestic, Milwaukee.
Hickey & Nelson, Bushwick, Bkln.
Howard's Ponies, Orpheum, Bkln.
Howard's Bears, Majestic, Grand Rapids, 18.
Hoyt-Leslig & Co., Colonial, Lawrence, Mass.;

EUGENE WILLIE

HOWARD & HOWARD

THE PONTER AND SALESMAN UNITED TIME.

Keith's, Lowell, 19-24.
Holmes & Holliston, Harris', Pittsburgh; Harris', Detroit, 19-24.
Howard, Bert, Grace, Hoyt's O. H., So. Norwalk, Conn.; Hudson, Union Hill, N. J., 19-24.
Hodges (4), Majestic, Jacksonville, Fla.; Empress, Spokane, Wash., 19-24.
Hoffman, Gertrude, Orpheum, Bkln.
Howard & Bernard, Cozy Corner Girls Co.
Hoey & La Rose, Proctor's, Newark.
Hormman, Great, Empress, Cincinnati.
Howell & Scott, South End, Boston.
Howard (6), Chalmers, Ada, Can.
Horton & La Triska, Keith's, Louisville.
Holmes, Wells & Finley, Hopkins', Louisville.
"Hold-Up, The"—Chase's, Washington.
Howard, Bert, Miles, Detroit.
Hoo Hoo Girls (7), Nixon, Nixon, Phila., 15-17.
"Honor Among Thieves," Orpheum, Salt Lake City, U.
Hopkins & Axtell, Orpheum, Kansas City, Mo.
Hughes, Mrs. Gwen, & Co., Temple, Detroit; Temple, Rochester, 19-24.
Hughes, Allen, Savoy, Fall River, Mass.

MINER'S

PEOPLE'S THEATRE - - New York
EIGHTH AVE. THEATRE - New York
BOWERY THEATRE - - - New York
NEWARK THEATRE - - - Newark
NEW EMPIRE - - - - - - Newark
PHARMACY - - - - - - - New York
"MINER'S IN THE BRONX"
Acme Theatre Co., - - Props.

NATURAL BLUSH

MINER'S THEATRICAL MAKE-UP

Cold Cream
1 lb. - - 45c.
½ lb. - - 25c.

Face Powder
½ lb. - - - 25c.
10 Shades

Cheek Rouge
15c. Per Box
3 Shades

Lip Rouge
Large Jar, 25c.
3 Shades

IF YOUR DEALER CANNOT SUPPLY YOU, SEND ORDER DIRECT TO

HENRY C. MINER, - - 1402 Broadway, N. Y.

LINERS AND GREASE PAINT

Hubbard, "Happy" Hi, "Shadow of the Crow" Co.
Hudgens, The, O. H., Fairbank, Ia.; O. H., Sumbarton, 19-24.
Imano, Hilly, St. Paris, O., indefinite.
Jansen & Ryan, Orpheum, Kansas City, Mo.; Orpheum, Omaha, Neb., 19-24.
"In Old New York," Orpheum, Portland, Ore.
Ishikawa Japs, Keith's, Portland, Me.
Jarrow, Hammerstein's, N. Y. C.
Jacques Bros., Hammerstein's, N. Y. C.
Jack, Burt & Irene, 23d St., N. Y. C., 15-17.
Jackson & McLaren, Keith's, Cincinnati.
Jackson, Joe, Keith's, Boston.

Ambrose Jeffries
MAGICIAN, VENTRILOQUIST and MONOLOGUE CLUB ENTERTAINER. 116 Ralph Ave., Brooklyn, N. Y. Tel., 1479 Bushwick.

Jeanette, Belle, Hub, Boston.
Jolson, Al., Winter Garden, N. Y. C.
Jones & Mayo, Majestic, Milwaukee.
Josetti Bros., Temple, Detroit.
Johnson, Great, Savoy, Fall River, Mass.
Jones & Clark, Savoy, Fall River, Mass.
Kaufman Troupe, Colonial, N. Y. C.

REBA INEZ
KAUFMAN
UNITED TIME

Kayama, 5th Ave., N. Y. C.
Kalmar & Brown, Alhambra, N. Y. C.
Kalich, Bertha, & Co., Hipp., Cleveland.
Kawana Bros., Priscilla, Cleveland.
Karson, Kit, Orpheum, Montreal, Can.
Kaufman Bros., Chase's, Washington.

KANE, Ventriloquist
IN VAUDEVILLE

Kellermann, Annette, Winter Garden, N. Y. C.
Keatons (3), Bushwick, Brk.
Kennedy & Udell, Yale, Kansas City, Mo., 15-17; Colonial, Actinon, Kan., 19-24.
Kemp & Hollis, Grand, Cleveland; Family, Buffalo, 19-24.
Kenan, Frank, & Co., Proctor's, Newark.
Kelly & Davis, Bowdoin Sq., Boston.
Keiter, Great, Temple, Grand Rapids, Mich.
Kitamura Japs, Park, Youngstown, O.; Majestic, Chicago, 19-24.
King, Marie, & Co., Orpheum, Omaha, Neb.
Kingston, Neil, Baker, Denver, Colo.
King, Bennett & Field, Orpheum, Altoona, Pa.
Kirksmith Sisters (6), Orpheum, Peoria, Ill.
Kluting's Animals, 5th Ave., N. Y. C.
Knight, Harlan B., & Co., Temple, Rochester; Shea's, Buffalo, 19-24.
Knight & Dwyer, Orpheum, St. Paul.
Kolb & La Nera, Harlem O. H., N. Y. C.
Krueger & Priest, Victoria, La Fayette, Ind.
Kuhns (3), White, Hammerstein's, N. Y. C.; Colonial, N. Y. C., 19-24.
Kyle, Tom, & Co., Pantages', Tacoma, Wash.; Pantages', Portland, Ore., 19-24.
La Vier, Hammerstein's, N. Y. C.
Lashwood, Geo., Greenpoint, Brk.
Lartivee & Reed, Globe, Jamestown, Pa.
La Fleur & Chlquita, New Majestic, Dubuque, Ia.
Lamont, Harry, "Wedding Widow" Co.
Langdons, The, Temple, Hamilton, Can.; Dominion, Hamilton, 19-24.
Lawton, Empress, Chicago; Empress, Milwaukee, 19-24.
Lane & O'Donnell, Shubert, Utica, N. Y.
La Toy Bros.', Keith's, Portland, Me.; Empire, Pittsfield, Mass., 19-24.
Lawrence & Thompson, Shubert, Utica, N. Y.
Lang & May, Lyceum, Amsterdam, N. Y., 15-17; Star, Ithaca, 19-21.
Lawrence, Al., Keith's, Newark.
La Tour, Irene, Proctor's, Newark.
La Diva, & Conway, Empress, Milwaukee.
La Rush & Scottie, Bijou, Savannah, Ga.
La Blanche, Flossie, A. & S., Boston.
Lambert, Josephine, A. & S., Boston.
La Dell & Taylor, Howard, Boston.
Lamb's Manikins, Temple, Grand Rapids, Mich.
Lecottine, Countess, Hammerstein's, N. Y. C.

Le Roy and Paul
COMIC BAR PERFORMERS
UNITED TIME. JO FAIGE SMITH, Representative

Leitzel Sisters, Colonial, N. Y. C.
Lenoy & Adams, Gay Bros.' Minstrels.
Lewis & Pearson, Empress, Duluth, Minn.; Empress Winnipeg, Can., 19-24.
Leslie, Bert, & Co., Proctor's, Newark.
Le Roy & Harvey, Poli's, New Haven, Conn.
Lewis & Dody, Keith's, Boston.
Leon, Great, Harris', Detroit.
Lester, Great, Orpheum, Minneapolis.
Livingston, Cora, Howard, Boston.
Linton & Lawrence, Family La Fayette, Ind.
Lind, Casino, Washington.
Libbey, Al., Olympia, Lynn, Mass.
Lloyd, Hugh, Keith's, Lowell, Mass.; Lynn, Lynn, 19-24.
Lolo, Alhambra, N. Y. C.
Lockwood, Monroe, "Girls from Reno" Co.
Loretto, Mlle., Orpheum, Montreal, Can.
Landons (4), Forsyth, Atlanta, Ga.
Lorain, Oscar, Orpheum, Salt Lake City, U.
Luther, W. H., Chas. T. Fales' Musical Comedy Co.
Lynch, Jack, Coburn's Minstrels.
Lyric Quartette, Empress, Cincinnati.
Lynch & Zeller, Majestic, Chicago.
Maher, Stella, Winter Garden, N. Y. C.
Mann & Franks, Hudson, Union Hill, N. J.
Madden & Fitzpatrick, Majestic, Cedar Rapids, Ia.; Kedzie, Chicago, 19-24.
Mason & McClare, Majestic, Cedar Rapids, Ia.
Malvern Troupe, Bell, Oakland, Cal.; Empress, Sacramento, 19-24.
Marlo-Aida Trio, Orpheum, Oakland, Cal.
Mack & Walker, Keith's, Providence, R. I.; 5th Ave., N. Y. C., 19-24.
Mack, Wm., "King of Trumps" Co.
MacDonald, Dr. Geo. K., National, Phila.; Orpheum, Altoona, Pa., 19-24.
Mann, Sam, & Co., Keith's, Cincinnati.
Marimba Band, Wm. Penn, Phila.
Macy, Maud Hall, Majestic, Milwaukee.
Macquarrie Sisters, Priscilla, Cleveland.
Maloney Bros., Majestic, Milwaukee.
Mardo & Hunter, Forsyth, Atlanta, Ga.
McCauley, John, Orpheum, Grand Mian.
Marimba Band, Temple, Grand Rapids, Mich.
Madagin & Gouin, Temple, Grand Rapids, Mich.
Maley, Dan, Nickel, Lawrence, Mass., 15-17.
Magee & King, Nickel, Lawrence, Mass.
Madden, J. W., & Co., Hipp., Utica, N. Y.
Mason-Keeler Co., Temple, Detroit.
Marcels & Wolf, Harris', Detroit.
Moye & Addis, O. H., Haverhill, Mass.
Mack & Orth, Orpheum, Salt Lake City, U.
Maxim & Bobby, Orpheum, Kansas City, Mo.
McMahon's Watermelon Girls, Colonial, N. Y. C.
McConnell & Simpson, Hammerstein's, N. Y. C.
McNamara, Jack, Dan Mason Co.
McDonald Trio, Terrace Garden, Comedy Co.
McAvoy, Dan F., "Pair of Country Kids" Co.
McLaughlin & Shields, Gayety, Indianapolis, Ind.; Star, Muncie, 19-24.
McDonald Trio, Bell, Boston.
McGreevy, Mr. & Mrs., Orpheum, Omaha, Neb.
McRae & Levering, Temple, Grand Rapids, Mich.
McWatters & Tyson, Savoy, Fall River, Mass.
McIntyre & Heath, Orpheum, Minneapolis.
McDuff, Jas., Shea's, Buffalo, 19-24.
Melville & Higgins, Orpheum, Bkln.
Merritt & Otis, Keith's, Phila.
"Mein Liebchen," Hudson, Union Hill, N. J.
"Merry Mary" Co., Elgin, Ill.; Hammond, Ind., 19-24.
Melvin Bros. (3), Plaza, San Antonio, Tex.; Majestic, Little Rock, Ark., 19-24.
Mack, Floyd, Empress, Cincinnati.
Mexican Quartette, Wm. Penn, Phila.
Merritt, Frank H., Majestic, Cornicana, Tex.; Majestic, Temple, 19-24.
Meredith Sisters, Keith's, Boston.
Mitchell, Lee, Cooke Comedy Co.
Nickelson Kush Trio, Coburn's Minstrels.
Nichols Sisters, Majestic, Chicago, 19-24.
"Night in an English Music Hall," Wm. Penn, Phila.
Norwood, Adelaide, Keith's, Phila.
Norton & Nicholson, Orpheum, San Fran., Cal., 19-24.
Norman & Tenny, Forsyth, Atlanta, Ga.
Nehlss, Milton & Dolly, Majestic, Chicago.
Norrlss, Irving, Miles, Detroit.
Oakley, Frank, Temple, Detroit.
Olivia, G. O. H., Indianapolis; Columbia, Cincinnati, 19-24.
O'Hara, Jan, & Co., Nixon, Phila.
O'Meer Sisters, Colonial, N. Y. C.
O'Laughlin, Jas., Lockport, N. Y., 15-17.
Onalp, Victoria, Baltimore; Imperial, Washington, 19-24.
O'Neill Trio, Orpheum, Altoona, Pa.
O'Neill, Jas., & Co., Orpheum, Denver, Colo.
Osetta, Flam, Springfield, Mass.
Okura Japs, Gay, Knoxville, Tenn.
Paince Girls, Orpheum, Salt Lake City, U.
Parry, Charlotte, & Co., Colonial, N. Y. C.
Paulinetti & Piquo, Grand, Knoxville, Tenn.; Victoria, Charleston, S. C., 19-24.
Pattee, W. H., & Co., Orpheum, St. Paul.

PAFFEN THE GREAT
MAGIC AND ILLUSION

Panlte, Mlle., Keith's, Indianapolis.
Patrick & Sampaz, Howard, Boston.
Paoli & Cremonesi, Comos, Washington.
Parsa, Nina, & Co., Orpheum, Portland, Ore.
Percival Sisters, Orpheum, Portland, Ore.
"Persian Garden, A," Maryland, Baltimore.
Pendleton Sisters, New Empire, Richmond, Va.
Perry, Frank L., Arcade, Toledo, O.
Pederson Bros., Majestic, Milwaukee.
Pepper Twins, New Sun, Springfield, O.
Perry, Paul Howard, Boston.
Phelon's "Fair Play," Keith's, Cincinnati.
Pickens, Arthur J., & Co., Colonial, Lawrence, Mass.; Keith's, Lowell, 19-21.
Pinard & Manny, Billy B. Van Co.
Pirocotta (3), Maryland, Baltimore.
"Pool Room, The," Hammerstein's, N. Y. C.
Post, Tom, Coburn's Minstrels.
Pouchot's Flying Ballet, Orpheum, Sacramento, Cal.; Orpheum, San Fran., 15-March 2.
Potts, Ernie & Mildred, Orpheum, Portland, Ore.
Rosaire & Doretto, Greenpoint, Bkln.
Roart & McCurdy, Empress, Chicago; Empress, Milwaukee, 19-24.
Rogers, Lee, Keith's, Cincinnati.
Ross Sisters (3), Nicholson, Grand Island, Neb.
Rice, R., Bremen, O.; Junction City, 19-24.
Ritter & Foster, Buckingham, Louisville; Peoples, Cincinnati, 19-24.
Rice, Elmer & Tom, Empress, Butte, Mont.; Empress, Spokane, Wash., 19-24.
Rice, Sally & Scott, Orpheum, Denver, Col.; Orpheum, Lincoln, Neb., 19-24.
Rice, Bell & Baldwin, Pantages', Seattle, Wash.; Pantages', Vancouver, B. C., 19-24.
Ritter, Nat, Hipp., Charleston, W. Va.; Orphium, Newark, O., 19-21; Orphium, Zanesville, 22-24.
Rictou, R., Bremen, O.; Junction City, 19-24.
Ritter & Foster, Buckingham, Louisville; Peoples, Cincinnati, 19-24.
Rice, Elmer & Tom, Empress, Butte, Mont.; Empress, Spokane, Wash., 19-24.
Rice, Sally & Scott, Orpheum, Denver, Col.; Orpheum, Lincoln, Neb., 19-24.
Rice, Bell & Baldwin, Pantages', Seattle, Wash.; Pantages', Vancouver, B. C., 19-24.
Ritter, Nat, Hipp., Charleston, W. Va.; Orphium, Newark, O., 19-21; Orphium, Zanesville, 22-24.
Rictou, R., Bremen, O.; Junction City, 19-24.
Ritter & Foster, Buckingham, Louisville; Peoples, Cincinnati, 19-24.
Rice, Elmer & Tom, Empress, Butte, Mont.; Empress, Spokane, Wash., 19-24.
Rice, Sally & Scott, Orpheum, Denver, Col.; Orpheum, Lincoln, Neb., 19-24.
Rice, Bell & Baldwin, Pantages', Seattle, Wash.; Pantages', Vancouver, B. C., 19-24.
Ritter, Nat, Hipp., Charleston, W. Va.; Orphium, Newark, O., 19-21; Orphium, Zanesville, 22-24.

NOTICE TO ALL
FASTEST TIME TO PHILADELPHIA
New Jersey Central
One Hour Fifty Minutes
From Liberty St., N. R. M. to 6 P. M.
Ten Minutes of the Hour
From 8:36 St., 6.50 A. M. to 5.50 P. M.
OTHER TRAINS
7.50, 9.50, 9.50, 11.50 P. M.
Consult P. V. HEROY, E. P. Agt.
1440 BROADWAY

CAESAR RIVOLI
UNITED TIME.

Ricbles (4), Keith's, Cincinnati.
Rickers & Halters, Monticello, Jersey City, 15-17.
Rip & Harris', Detroit.
Rice, Fanny, Bijou, Jackson, Mich., 15-17.
Ross & Penlon, Hammerstein's, N. Y. C.
Roode, Claude M., Orpheum, Spokane, Wash., 18-24.
Ross, Kittie, Empress, Portland, Ore.; Empress, San Fran., Cal., 26-March 2.

STOP---LOOK---LISTEN
WHEN IN NEW YORK, STOP AT
Hotel Van Cortlandt
142 W. 49th St., near Broadway
LARGE, LIGHT, AIRY ROOMS
PROFESSIONAL RATES:
100 Rooms—Near Bath, $1.00 per Day and up
Room and Bath, $2.00 per Day and up
Parlor, Bedroom and Bath, $3.00 per Day and up
Excellent Restaurant Good Music
Club Breakfasts, 35 cents up.
Special 75 cent Table d'Hote Dinner.

Sutcliffe Troupe, Temple, Hamilton, Can.; Temple, Detroit, Mich., 19-24.
Sullivan Bros., Grand, Knoxville, Tenn.
"Sweet Milligan," Majestic, Cedar Rapids, Ia.
Taylor, Billy, Winter Garden, N. Y. C.
Tasmanian-Van Diemans, People's, Pittsburgh.
Tambo & Tambo, Hipp., London, Eng., 12-20; Casino, Vienna, Austria, Camden, 21-March 1-21.
Taylor, Mae, "Louisiana Lou" Co.
Tanguay, Eva, Majestic, Chicago.
Tempest & Sunshine, Colonial, N. Y. C.
Tilly, Tom, & Co., Colonial, Erie, Pa.
Thompson, Wm. M., & Co., Keith's, Phila.
Thompson, Dick, & Co., Orpheum, Peoria, Ill.; Hipp., Decatur, 19-21; Orpheum, Springfield, 22-24.
Thornton, Geo. A., Gaiety, Washington, D. C.
Thomson, Harry, Empress, Denver, Col.
Thos. & Sandles, Keith's, Portland, Me.
Thriller, Harry, Grand, Cleveland.
Thompson & Carter, Grand, Knoxville, Tenn.
Tiller Girls, Orpheum, Kansas City, Mo.
Tiller, John, Majestic, Milwaukee.
Tomboo, Andrew, Orpheum, Jacksonville, Fla.; Grecson, Tampa, 19-24.
Torcat & Flier d'Alias, Hopkins', Louisville.
Travato, Big, Majestic, Milwaukee.
Twin City Quartette, Gay, Knoxville, Tenn.
Ushers, The, Greenpoint, Bkln.
Van, Chas. & Fannie, Lyric, Dayton, O.
Vaggos, The, Brennan Circuit, Australia.
Valiecita's Leopards, Poli's, Springfield, Mass.
Vesser Girls, Shubert, Utica, N. Y.
Vaughn, Dorothy, Empress, Cincinnati.
Valdos, Mysterious, Howard, Boston.
Van Cleo, Miles, Detroit.
Vanderbilt & Smith, Savoy, Fall River, Mass.
Ventworth, Vesta & Teddy, Orpheum, Portland, Ore.
Vivians (2), Alcazar, Marseilles, Fr., 26-March 2; Hidrado, Nice, 4-Casino, Beausoil, 11-15.
Victor & Rand, Garrick, Wilmington, Del.
Voelker, Mr. & Mrs. Frederick, Empress, Milwaukee; Unique, Minneapolis, 19-24.
Waltars & Franks, Empress, St. Paul, Minn.; Empress, Duluth, 19-24.
Wallace's Cockatoos, Shubert, Utica, N. Y.
Watson, Keith's, Cleveland, Ohio, O.
Wards, Flying, Orpheum, Lincoln, Neb.; Orpheum, Sioux City, Ia., 19-24.
Wallace & Wallace, Hipp., Utica, N. Y.
Washburn, Jack & Co., Poli's, New Haven, Conn.
Watson, Grand, Knoxville, Tenn.
Walsh & Bandee, & Co., Orpheum, Omaha, Neb.
Walters, Walter, & Co., Casino, Washington.
Walker, Ada Overton, & Co., Orpheum, Kansas City, Mo.
Webster, Great, Olympia, Lynn, Mass.
Wallis, Ray L., Casino, Washington.
Warden & Gaiton, Temple, Grand Rapids, Mich.
Weston-Raymond Co., Priscilla, Cleveland.
Wood, Lucy, Majestic, Milwaukee, 19-24.
Wanrick & Waldron, Family, Detroit, 19-24.
Wentworth, Vesta & Teddy, Orpheum, Denver, Col.
Whitney's Dolls, Monticello, Jersey City, 15-17.
Wilson, Al., Casino, Washington.
White & Perry, Orpheum, Bkln.; Bronx, N. Y. C., 19-24.
Whipple, Waldo, Orpheum, Lima, O., 15-17.
White, Porter J., & Co., Orpheum, Memphis, Tenn.
White & West, Empress, Cincinnati.
Whitehead & Ireland, Miles, Detroit.
Wilmer & Vincent, Orpheum, Portland, Ore.
Williams, Cowboy, & Co., Harris, Detroit.
Williams & Cahe, Hammerstein's, N. Y. C.
Wilson & Aubrey, Bijou, Battle Creek, Mich., 19-24.
Williams & Sterling, Family, La Fayette, Ind.
Wills & Hassan, Orpheum, Duluth, Minn.
Williams, Robert, & Co., Keith's, Cincinnati.
Wilson & Pearson, Empress, St. Paul.
Wise, Tom, & Co., Keith's, Providence.
Wilburn & Terry, Orpheum, Duluth, Minn.
World & Kingston, Majestic, Chicago; Majestic, Milwaukee, 19-24.
Woods-Ralton Co., American, Davenport, Ia.
Woodward, Ronnie & Co., Empress, Sioux Falls, N. D., indefinite.
Wood Bros., Orpheum, Jacksonville, Fla.
Wood, Lew, Casino, Washington.
Wrothe, Fred, Pantages', Tacoma, Wash.; Pantages', Portland, Ore., 19-24.
Yankee & Dixie (Dog), Orpheum, Bkln.
Yackley & Bunnell, Orpheum, Lawrence, Mass.
Yarzo & Adele, Girls from Happyland Co.
Yo Ode Shome Choir, Empress, Lynn, Mass.
Young, De Witt & Sister, Dominion, Ottawa, Can.; Orpheum, Montreal, 19-24.
Youth, Alma, Orpheum, Oakland, Cal.
Young, Rhea, Family, La Fayette, Ind.
Yvette, 5th Ave., N. Y. C.
Zarellas, The, Majestic, Cedar Rapids, Ia.
Zardell, Edward, Trio, Victoria, Charleston, S. C.; Orpheum, Jacksonville, Fla., 19-24.

"ANOTHER RAG"
By THEODORE HORSE. Moran's newest big "rag" song hit. Words by D. A. ESHON.
Published by THEODORE MORSE MUSIC CO., 1367 Broadway, N. Y.

Pouchot's Flying Ballet
ORPHEUM, Sacramento, 12; San Francisco, 18.

Princess Four, Orpheum, New Orleans.
Price, The, Peckham Comedy Co.
Prince & Virginia, Gil City, Pa., 15-17; Jamestown, N. Y., 19-21; Olean, 22-24.
Pryor & Claire, Orpheum, Champaign, Ill., 15-17; Rialto, Louisville, 19-24.
Prince & Deerie, Family, La Fayette, Ind.
Puck & Lewis, Orpheum, Peoria, Ill.
Quigley Bros., Hudson, Union Hill, N. J.
Queer & Quaint, Star Show Girls Co.
Quigley & Adair, Orpheum, Washington.
Raymond & Caverly, Bronx, N. Y. C.
Raymond, Jack, & Co., Temple, Cincinnati O.; Lyric, Dayton, 19-24.
Ravis & Von Kaufman, Temple, Detroit; Temple, Rochester, 19-24.

ROSALIE
IN VAUDEVILLE

Rosalo, Delano, Poli's, Springfield, Mass.
Roma, Rose, Hipp., Cleveland.
Rowley, Eddie, Orpheum, Jersey City, 15-17.
Root & White, Bab, Boston.
Rock & Fulton, Orpheum, Montreal, Can.
Rosenda, The, Academy, Chicago, 15-18.
Rutledge, Frank, & Co., Pantages', Denver, Colo., 12-24.
Rush Lisa Tuy, Virginia, Chicago; National, Detroit, 19-24.
Rudolph & Lena, Crystal, Milwaukee.

RUSH LING TOY
WORLD'S ILLUSIONIST
VIRGINIA THEATRE, CHICAGO 15-17.

Russells (7), Family, La Fayette, Ind.
Ratan's Song Birds, Maryland, Baltimore.
Ransone & Delora, Pantages', Butte, Mont.
Samuels, Ray, Orpheum, Denver, Colo.
Sanderson, Jack, Harris', Detroit.
Sanford, Jere, Bijou, Jackson, Mich., 15-17.
Schooler & Dickinson, Orpheum, St. Paul.
Scott & Keiso, Orpheum, Memphis, Tenn.
"Scrooge," Forsyth, Atlanta, Ga.
Schriber, Lillian Walter, Orpheum, New Orleans.
Selbini & Grovini, Orpheum, New Orleans.
Sears, Gladys, Darlings of Paris Co.
Semon, Chas. F., Orpheum, Denver, Colo.
Segal & Maliewa, Orpheum, Omaha, Neb.
Seebeck, Harry, Keith's, Louisville.
Selvas & Duval, Harris', Detroit.
Shirley, Herman, Majestic, Chicago, 19-24.
Shunk, Harry C., Dumont's Minstrels, Phila.
Shone, Blanche, & Co., Orpheum, Memphis, Tenn.
Shatzmell Troupe, A. & S., Boston.
Sharpe & Wilkes, Orpheum, Oakland, Cal.
Sharpe, The, Portland, Me.
Sharon, Rose, & Co., Keith's, Lowell, Mass.
Sabetay Bros., Orpheum, Minneapolis.
Sisto, Wm., National, Boston.

WM. SISTO & CO.
In "1812 FIRST SPEECH."
ORPHEUM CIRCUIT OF AUDITORIA.

Skipper, Kennedy & Reeves, Gay, Knoxville, Tenn.
Smith, Lee, Jones Bros.' Show.
Smith, Irene & Bobby, Poli's, New Haven, Conn.
Smithetta Sisters, Nickel, Lawrence, Mass., 15-17.
Snyder & Buckley, Forsyth, Atlanta, Ga.; Colonial, Norfolk, Va., 19-24.
Spink & Welch, Greenpoint, Bkln.
Sprague & McNiece, Chase's, Washington.
Spencer & Williams, Orpheum, Altoona, Pa.
Stone & Kalles, Hammerstein's, N. Y. C.
Stetler, Benton, Bronx, N. Y. C.
Stueblefield Trio, Keith's, Phila.
Stewarts (3), Musical, Grand, Bradford, Pa., 15-17; Almyer, McKeesport, 19-21; New Castle, 22-24.
Stanley, Low & Leah, Star, Sault Ste. Marie, Mich.
Stepp, Mehlinger & King, Temple, Detroit.
Stevens, Edwin, & Co., Orpheum, New Orleans.
Sully Family, Orpheum, Bkln.

THE GREAT RAYMOND
MAURICE F. RAYMOND, Manager
THIRD ROUND THE WORLD TOUR. BOMBAY INDIA, indefinite. Amer. Repr., Richard Pitrot.

Raymond, Lizzie B., & McNeill, Colonial, Cov-ington, Ky., 15-17; Chester, 19-24.
Ray, Joe & Grace, O. H., Whitewater, Wis.
Ralph, Princess, Poli's, Springfield, Mass.
Ragnani, Bordoin Sq., Boston.
Randow Bros., Shubert Rial, Boston.
Ray, "Skates," Baker, Denver, Colo.

LIZZIE B. RAYMOND
LILLIAN McNEILL
TEMPLE THEATRE, Newport, Ky., 15-17.

Rezos, The, Hipp., Cleveland; Keith's, Toledo, 19-24.
Reynolds & Donegan, Orpheum, Los Angeles, Cal., 19-24.
Reese Bros., Temple, Lockport, N. Y., 15-17; Arcade, Niagara Falls, 19-20.
Rese, Lee, Pantages', Spokane, Wash.; Pantages', Seattle, 19-24.
Redding, Francesca, & Co., Crystal, Milwaukee.
Reynolds, Mr. & Mrs. Sydney, Grand, Cleveland.
Reed Bros., Family, La Fayette, Ind.

JOHNNY NALON
And His Big, Electrical, Novelty, Musical Act

Neal, Cesare, Alhambra, N. Y. C.
Nellegar & Hannay, Star, Hoosick Falls, N. Y., 15-17; Proctor, Mechanicville, N. Y., 19-21; Majestic, Albany, 22-24.
Nelson, H. Al, Field's Minstrels.
Newell & Niblo, Empress, Denver, Col., 19-24.
Neber, Al., New Sun, Springfield, O.

BILLY S. NEWTON
COMEDIAN
With "SCHOOLDAYS" CO.

Net & Starr, Garrick, Wilmington, Del.
Nesmith & Sheridan, Savoy, Fall River, Mass.
Newman & Hager, Orpheum, Salt Lake City, U.
Nichols-Nelson Troupe, Pantages', Seattle, Wash., 19-24.

IRON IS IRON BUT STEEL IS STEEL
Also—wood is wood and fibre is fibre, and there's as much difference between the one as the other.
Wood WAS as horse cars and oil lamps WERE, but fibre IS as buzz wagons and electric lights ARE. Which age does your theatrical trunk prove you to be in? The ONCE WAS or the NOW IS?
Send for Catalogue C
1578 Broadway—New York City.—710 Seventh Ave.
WILLIAM BAL, Inc. Builders of "BAL" Fibre Trunks

Yours Always,
Bob Richmond

Rigoni, Jack & Nellye, Yale, Muscogee, Okla.; Orpheum, Enid, 19-24.
Rials, The, Bushwick, Bkln.

SKETCHES, MONOLOGUES
Written to order for the profession. Work original. Terms reasonable.
JENNE and MARTIN Box 32, Indianapolis, Ind.

At Liberty April 1, THE GREAT ZALANO
VENTRILOQUIST. Add., ZALANO, Tyrone, N. Y.

JESSE COXE SCENIC CO. 1222 E. Roberts Street, Philadelphia, Pa. Write for prices and paper matter.

Now On the Press! That Famous "Dusty Rag" in "Vocal-Dress"!

Really! A Rousing "Southern-Shuffle"

"THE DUSTY RAG"

Ready Feb. 10

Order Early!

Music by MAY AUFDERHEIDE

Words by J. WILL CALLAHAN

"DRIFTING IN DREAMS WITH YOU"

Successfully Appealing in Charming Simplicity

"THAT EVER LOVIN' BEAR-CAT DANCE"

A Real "Bear," with ALL that term implies

Acknowledged the "Season's Favorite" of Oriental Songs

"IN BAMBOO LAND"

Guaranteed Hit for Any Act Using Distinctive Effects

20 OTHER GOOD SONGS. JUST TELL US YOUR NEEDS. GIVE DESCRIPTION OF YOUR ACT.

Always Address L. W. DEUKER, Mgr.

J. H. AUFDERHEIDE & CO.

MUSIC PUBLISHERS 145 N. CLARK ST., CHICAGO

STATE PERMANENT ADDRESS. WE FURNISH ORCHESTRATIONS. SEND RECENT PROGRAMMES.

NOT BREAKING RECORDS EVERY WEEK, BUT DOING A TREMENDOUS BUSINESS

BLUTCH COOPER

AND HIS OWN COMPANY

THE NEW JERSEY LILIES

WATCH FOR MY BIG SHOW NEXT SEASON

BEAUTY, YOUTH AND FOLLY

WANTED

FOR THE

JACK BENJAMIN COMPANY

People In All Lines

Also MUSICIANS FOR ORCHESTRA

Preference given those who can sing in quartette. Company just closed a 45-week season without losing one night. Will open April 1, as usual, in Kansas. Address JACK BENJAMIN, Care of Moore Hotel, Kansas City, Mo.

FALARDO

"THE INSTRUMENTAL VENTRILOQUIST"

Acknowledged the vocal genius novelty of the century. The only man in the world that imitates Bands, Orchestras, etc., with a Ventriloquial figure. Agents and Managers looking for a novelty, see

FALARDO with ZALLAH'S OWN SHOW

FIVE WEEKS IN GREATER NEW YORK

THE OLD RELIABLE

DUNCAN CLARK

Female Minstrels

ALWAYS SOMETHING DOING

SOMETHING NEW AND NOVEL

THAT DAINTY, PARISIAN AERIAL ARTISTE

Mlle. VORTEX

The Feature Olio Act with ZALLAH'S OWN COMPANY

WANTED

Ballad Singers

Who are looking for an applause winner, to sing the sweet Western ballad

On the Banks of Old White Water

SEND FOR A COPY

J. MORRIS WIDDOWS, Music Publisher CONNERSVILLE, IND.

LEST YOU FORGET WE SAY IT YET CROSS

LETER HEADS

Contracts, Tickets, Envelopes, Free Samples, etc. STAGE MONEY, 10c. Book of Herald Cuts, 25c. CROSS PRINTING CO. 501 S. Dearborn St. CHICAGO

JOHN T. PRINCE Jr., Chicago Representative.

Band Uniforms

SEND FOR CATALOGUE

IHLING BROS.

Kalamazoo, Everard Co., Mich.

STAGE PROPERTIES J. M. LEAVITT & CO., Property Makers; originators of Mechanical Effects and Amusement Devices; manufacturers and dealers in everything pertaining to the stage. Theatre owners, road managers, vaudeville artists, amateur dramatic or minstrel organizations, lodges, societies will save time and money by consulting us. Estimates furnished from a small hand prop to an entire production. No catalogues. Stamp for reply. 260 W. 43d Street, N. Y. City.

A1 FAMILY ORCHESTRA OF SIX

Ages 15 to 19. Play standard music

Want Position for Summer

For full particulars, address ORCHESTRA, care CLIPPER Office.

Stuff That Gets Across

Sketches, Monologs, Patters written to order. Original work, reasonable prices. JENNS & MARTIN, Box 32, Indianapolis, Ind.

Are You Contemplating a

STOCK COMPANY

(Either Dramatic or Musical)

For Spring, Summer or Regular Season?

IF SO, WE HAVE SEVERAL

FIRST CLASS STOCK HOUSES

IN EXCEPTIONALLY GOOD TOWNS

SHUBERT THEATRICAL CO.

Address J. W. JACOBS, 1416 Broadway, N. Y.

1911-12

RAY MONTGOMERY

AND THE

ORIGINAL

ANNA HEALEY SISTERS JENNIE

FEATURING SPECIALTY IN OLIO

BIG BANNER SHOW

DANE CLAUDIUS

—AND—

LILLIAN SCARLET

IN A NOVELTY MUSICAL MELANGE, ENTITLED

"THE CALL OF THE '60'S"

Next Week, Keith's Theatre, Boston

1912 JUST FOR A STARTER 1912

AM I EVER IN YOUR DREAMS

SOMEHOW I THINK YOU MISS ME AFTER ALL

THE LOVING CUP | The Latest March Hit | HAIL TO THE U.S. ARMY

Professional Copies and Orchestrations ready. Send stamp for postage.

REX PUBLISHING CO., 3536 Broadway, N.Y. City

THE GREAT AND ONLY

CHARMION

Added Attraction with MINER'S BOHEMIANS for Greater New York

THOSE GIRLS FROM THE FAR WEST

3-MASQUERIA SISTERS-3

SINGERS, INSTRUMENTALISTS, DANCERS

We hate to talk about ourselves, but—we are always working. Booked Solid

Permanent Address, 1003 E. 55th Street, CHICAGO, ILL.

MRS. FISKE

. . . . Direction of . . . .

HARRISON GREY FISKE

12 West 40th St., New York

WILL ROSSITER GOSSIP.

Wolfe and Wichert left Chicago for a long tour of the South, taking with them "Don't Forget To-morrow Night," the new march song novelty.

Fields and Fields are featuring with success "You Can't Expect Kisses From Me."

The Elm City Quartette, with the Kentucky Belles Co., report nice results with "I'd Love to Live in Loveland With a Girl Like You" and "You'll Never Know the Good Fellow I've Been."

"You Can't Expect Kisses from Me" has takes the fancy of Barto and Clark, and they will use it in their new act.

The Tierney Four are making a feature of the new Irish ballad "Where the River Kenmare Flows" and "You'll Never Know the Good Fellow I've Been."

Margaretta Utter finds in "You'll Never Know the Good Fellow I've Been," a splendid number for her style of work.

The Heisler Sisters have added "You'll Never Know the Good Fellow I've Been" to their act.

"Doc" Baker left for the South this week with a bunch of Will Rossiter songs, including "You Can't Expect Kisses from Me," which will be a la feature song.

Nell Abel reports more than passing success with "Mammy's Shufflin' Dance."

Kitty Sherman, who has been featuring "Somewhere This Summer with You," will take up "I'd Love to Live in Loveland with a Girl Like You" and use it as her closing number.

Clara May, the prima donna, will feature "I'd Love to Live in Loveland with a Girl Like You." She has been re-engaged with Creatore's Band next season.

Dorothy Vaughn will exploit several Will Rossiter songs, including "Mammy's Shufflin' Dance."

THE MUSICAL COMEDY RECORD OF 1911-12

in the Only Real Producing Theatre in America

La SALLE OPERA HOUSE

CHICAGO

HARRY ASKIN, Managing Director

"LOUISIANA LOU"

A Tuneful Trip to the Mardi Gras

Written, Rhymed and Composed by

ADDISON BURKHARDT, FREDERICK DONAGHEY, BEN M. JEROME

Staged by FRANK SMITHSON

Best Musical Comedy Cast in History, Headed by

ALEXANDER CARR

with

MISS SOPHIE TUCKER and BERNARD GRANVILLE

and including

Miss Eva Fallon
Miss Ruth Donnelly
Miss Annabell Nelson
Wm. Riley Hatch
Robert O'Connor
Miss Mary Quive
Miss Dorothy Dayne
Miss Harriet Lathrup
Paul McCarthy
Joseph Burton

and the Greatest Singing, Dancing, Looking Chorus in the World

THE GREAT ENGLISH VAUDEVILLE PAPER,

THE MUSIC HALL AND THEATRE REVIEW

14 Leicester St., Leicester Square, London, W. C.

FOREIGN SUBSCRIPTIONS, - - - - - - 8s. 8d. PER YEAR
PROFESSIONAL ADVERTISEMENTS, - - - 2s. 6d., Single Column Inch
New York Office: 36 West 26th Street. Telephone: 1772 Madison Square.

PLAYING THE BEST IN VAUDEVILLE

SULLIVAN and CONSIDINE CIRCUIT

GENERAL BUSINESS OFFICE: Sullivan and Considine Bldg., Third and Madison Streets, SEATTLE, WASH.
FRED. LINCOLN, - - Gen. Mgr.

GENERAL BOOKING OFFICE: 1440 Broadway, Cor. 40th St., NEW YORK CITY.
CHRIS O. BROWN, - - - Mgr.

BRANCH BOOKING OFFICES: Paul GOUDRON, 6 North Clark St., cor. Madison, Chicago, Ill.; MAURICE J. BURNS, 2d and Madison Sts., Seattle, Wash.; W. P. REDDY, 965 Market St., San Francisco, Cal.; B. OBERMAYER, 16 Greene St., London, Eng.

SHORT VAMP SHOES

J. GLASSBERG (38 THIRD AVE., near 10th Street, N. Y. Branch, 930 WEST 42d ST., W. of B'way)

FULL THEATRICAL LINE IN ALL LEATHERS; ALSO IN SATIN

SIZES 1-9, A-EE. Get my NEW Catalogue of Original Styles

COSTUMES
SOUBRETTE DRESSES
GOLD AND SILVER TRIMMINGS
WIGS
TIGHTS
MAKE-UP

Write for Catalogue, 80 pages, 600 Illustrations.
FRITZ SCHOULTZ & CO., 19 West Lake St. (Established 25 years), Chicago, Ill.

COSTUMES AND TIGHTS

HEADQUARTERS FOR ALL THEATRICAL MERCHANDISE

Send 4c. for Catalogue "C"

CHICAGO COSTUME WORKS, - - - 143 N. Dearborn Street, Chicago

DRUMMERS

Buy Direct from the Maker of the Famous

"Acme" Drums, Bells and Traps

Send for Catalogue

ACME DRUMMERS' SUPPLY CO.

Office and Factory
2813-15 W. 23d St., Chicago.

FRANK HAYDEN

THEATRICAL COSTUMER

149 W. 36th St. - - New York

Tel., 1581-Murray Hill,

Modern Gowns. Costumes for Sister and Girl Acts: Ankle and Short Dresses on hand.

SINGERS, ATTENTION!

Here are the songs you've been looking for: While the Autumn Winds Are Blowing—This—Underneath the Dear Old Willow Tree—Just Whistle—Happy Christmas Day—Violin Dear—I Wonder How You Grow So Pretty—The Last Good-bye—Thou Hast Been Gone So Many Years—Glide, Little Brown-Eyed Lovey—Roses Deeper Far Than Gold—O, Lucky Straw—The Proud Hussar March—Just a Little Bit of Love—Reciprocetee—Arizona Belle—Little Land of Mar—Every Day Will Be Our Honeymoon—Dreamy Eyes—Slip Away Slide—Sally a Broken-Hearted Cowboy—I Wish I Had Another Girl That Looks Like You—Good Old Sunny South—Under the Cranapple Tree—Sunny Sally—It's Not Without Thorns—You and I Alone—He Was a Soldier Boy—There's One Thing That Gold Can't Buy—Josephine—The Song of the Winter Winds—Which Will It Be—My Mother—Skate On the Ice In Clee—Wild Rose, the Prairie Belle—Yours Till the Stars Fall, Darling—Safe in the Saviour's Arms—Won't You Come Over and Love Me Some More—A Friend in the Valley of Death—Saviour Divine—How Sweet It Is to Wake in Woodland's Shady Glen—In the Land Where Dreams Come True—Our Mother Is Dead—Black Kids—If I Could Only Give—South Carolina Caroline—Oh, Jerushy, Jane Pepper How I Love You—Roller Skating—Swing Me—Bill Jenkins—Shine, Shine, Shine, Dear Old Moon—The Girl Over Yonder—True Patriotism—The Face That Smiles in My Dreams—I Love You, My Girl—We Are Sweethearts, You and I—I Dreamed You Were Waiting for Me—Sweet Prairie Rose—Every Loving Word—Song of the Brook—I'll Pack My Belongings and Go—In Dear Old Sunny Tennessee—Won't That Be Nice—You've Always Been My Old Sweetheart—Back to the Farm—Wedding Bells, Sweet Wedding Bells—Awasee—May and December—Music in the Air—Dream Dream—A Sigh—Childhood's Happy Hours—The United Grey and Blue—Ah'll Name de Time and de Place and Be the Girl—Some of My Dreams—On the Grave of My Darling—The Panama Pair—A Forsaken Bride—Come, Dear Mama—'Neath the Weeping Willow Tree—Papa, Where Has Mama Gone—Rosalind Waltz—Farewell — Little Flying Star — The Merry Brook Valse—Topsey—Silvery Moon Waltzes—Rosynette—Don't Worry About That Bald Spot—The Girl Behind the Smile—Day Dreams—Just Drop a Line to Me—A Few Brief Words—O Isle of Dreams—I'll Dig a Dem Yam—The Prince of Peace—We Have Got to Put the Indians—My Heart Will Ever Sing a Song in Memory of You.

Professional Singers!

We give you the music free, but ask you to enclose 3c. stamp for each number ordered to pay postage. Address

MUSIC PUBLISHER,

1405 You St., N. W., Washington, D. C.

OPERA CHAIRS

FOR EVERY PURPOSE
1,000 STYLES

ESTABLISHED 1865
WRITE FOR CAT. No. 41

115-117 So. Wabash Ave., CHICAGO, ILL.
NEW YORK OFFICE, 1165 Broadway
SEATTLE OFFICE, 508-10-12 First Ave., So.
SAN FRANCISCO OFFICE, 678 Mission St.

The A. H. Andrews Co.

BIG MONEY IN OUR SOAP FOR Street Men, Canvassers Fakirs, Medicine Men

In working the public, either canvassing, at fairs or carnivals, offer the people New, Live, Attractive Propositions that appeal to their pocket-books, and your part is easy. Our Goods are that kind. Get Our Big List of 5, 6, 7 and 8-piece Soap and Toilet Combinations, with valuable premiums. Wonderful 50c. sellers, costing agent 10c. to 15c. Can you beat it? Special Brands to order for Medicine Men.

E. M. DAVIS SOAP CO., 451 Davis Bldg., 1434 Carroll Ave., Chicago

CENTRAL TRUNKS

26in., $7.50; 28in., $8.50; 32in., $9.50; 36in., $10.50; 40in., $12.00. Circus Trunks, 24x18x18, $7.50. Bill Trunks, 30x23x15, inside, $12.00. Lithe Trunks, 42½x28½x12, inside, $15.00. Shipped on receipt of $3.00, bal. C. O. D., except over 800 miles, then remit whole amount. CENTRAL TRUNK FACTORY, Est. 1864. SIMONS & CO., S. W. cor. 7th & Arch Sts., Phila.

SPANGLES

In Metal Iridescent, Black and all other colors.
600 different shapes.

SOMETHING NEW—FEATHERWEIGHT JEWELS. MILLOT BROTHERS, Mfrs. 47 W. Third Street, NEW YORK.

COSTUMES

ORIGINAL DESIGNS BY OUR OWN ARTISTS
Ankle and Street Dresses a Specialty
ESTIMATES FURNISHED

FROM ONE TO ONE THOUSAND.
BROADWAY THEATRICAL COSTUME CO. 107 W. 40th St., N. Y., Nr. Broadway
MADAME E. KATZ, Manager.

WIGS.

TOUPEES, GREASE PAINTS, ETC.
And the Latest and Most Popular Styles in Ladies' Hair Dressing
A. M. BUCH & CO.
118 N. Ninth Street - - - - Philadelphia

DEATHS IN THE PROFESSION FOR 1911.

A

Austin, Chas. H., showman, Syracuse, N. Y., Feb. 10.
Abrams, Edward, musician, Rochester, N. Y., Feb. 17.
Arnold, Wm. H., minstrel, Dallas, Tex., Feb. 15.
Alston, Henry S., Sr., theatrical shoemaker, Chicago, Ill., Feb. 4.
Angus, Frank J., actor, Mason City, Ia., March 4.
Allston, Lillie, actress, London, Eng., Feb. 15.
Avey, Harry, comedian, Houston, Tex., March 13.
Austin, Tom, vaudeville, Dayton, O., April 25.
Anderson, Jas. F., circus man, Cleveland, O., April 23.
Arden, Edna, vaudeville, Phila., Pa., April 29.
Antrobus, Henri, orchestra leader, Milford, Mass., May 20.
Akarman, Wilton F., cornetist, San Antonio, Tex., June 8.
Allen, Whiting, press rep., Chicago, Ill., July 27.
Ahl, Ed., Carlisle, Pa., Aug. 9.
Albion, Wm., acrobat, Phila., Pa., Nov. 15.

B

Brown, Mrs. J. Alexander, N. Y. City, Jan. 11.
Bowers, Otis, minstrel, Davenport, Ia., Jan. 10.
Bree, Thomas, minstrel and actor, San Fran., Jan. 9.
Bois, August, advertising agent, Newark, N. J., Jan. 12.
Baker, Col. Wm., giant, Buffalo, N. Y., Jan. 17.
Brown, Thos. R., Globe, Ariz., Jan. 17.
Harrett, Joe, vaudeville, Islip, N. Y., Jan. 26.
Bagley, Wm. D., Preston City, Conn., Jan. 28.
Blaisdell, John W., actor, Chicago, Ill., Feb. 4.
Browne, Walter, author and actor, N. Y. City, Feb. 8.
Baldanza, Belle, singer, Wincasset, Me., Jan. 18.
Brackett, Mrs. Helen H., singer, N. Y. City, Feb. 20.
Botti, Joseph, stage manager, New Orleans, La., Feb. 12.
Brookland, Chas., vaudeville, N. Y. City, March 6.
Bellstedt, Herman, Sr., musician, Cincinnati, O., Feb. 28.
Barnett, Carl, vaudeville, Zanesville, O., March 4.
Bell, Ricardo, showman, N. Y. City, March 12.
Buttling, Wm. J., manager, Brooklyn, N. Y., March 12.
Beebe, Wm., manager, Chicago, Ill., March 10.
Brough, Sydney, actor, London, Eng., March 28.
Belcher, Clara, actress, Carrollton, Ga., March 23.
Beck, J. G. S., bandmaster, Phila., Pa., March 26.
Beran, John, violinist, Easton, Pa., April 4.
Browne, Nellie, actress, N. Y. City, —.
Byers, Harry D., actor, —.
Bonaplata-Bau, Maria, opera singer, Barcelona, Spain, —.
Blackwell, Billy, minstrel, Bowling Green, Ky., April 17.
Bart, Frederick W., producer, N. Y. City, May 3.
Bunnell, Geo. B., manager, Green's Farm, Conn., May 3.
Belmont, Chas., actor, Coney Island, N. Y., May 16.
Bacon, Miller, actor, San Fran., Cal., May 23.
Bogardus, C. A., rifle shot, Springfield, Mo., June 13.
Bley, Wm., musician, N. Y. City, June 16.
Booth, Lizzie, vaudeville, Baltimore, Md., June 19.
Bennett, Madeline S., pianist, N. Y. City, July 3.
Branton, John, Phila., Pa., July 12.
Brighton, Albert, actor, Grassmere, N. Y., July 11.
Barnito, Mme., Boston, Mass., —.
Brooks, Hamilton L., actor, Indianapolis, Ind., July 24.
Brenneman, Geo., manager, Pittsburgh, Pa., July 30.
Bernstein, Jefferson D., manager, Baltimore, Md., Aug. 3.
Bloom, Eddie, Harrisburg, Pa., July 29.
Bradwell, Herbert A., Brooklyn, N. Y., Sept. 3.
Bell, Dr. Joseph, actor, Midlothian, Eng., Oct. 4.
Brown, Harry, property man, Chicago, Ill., Oct. 1.
Baker, Benjamin, manager, N. Y. City, Oct. 24.
Boggs, Francis, manager, Los Angeles, Cal., Oct. 27.
Bellew, Kyrle, actor, Salt Lake City, Nov. 2.
Beatty, J. K., actor, Fort Worth, Tex., Nov. 7.
Burgess, Bobby, actor and manager, Kansas City, Mo., Nov. 9.
Bonfi, G. Byron, actor, Chicago, Ill., Nov. 14.
Bolton, Emma Augusta, actress, Fairhaven, N. J., Nov. 21.
Bugbee, Chas. H., manager and minstrel, Phila., Nov. 26.
Baisley, August, circus, San Fran., Cal., Nov. 19.
Bernard, Maggie, actress, Newark, N. J., Nov. 23.
Ball, Dr. W. H., medicine business, Independence, Ia., Nov. 30.
Belgarde, Laurence, stage director, Gloversville, N. Y., Dec. 8.
Brown, Fred., stage hand, Cincinnati, O. —
Beyer, Fred, Jr., manager, Saranac Lake, N. Y., Dec. 14.
Boiwell Sarah, costumer, New York City, Dec. 18.
Barriemann, Frederick, singer, New York City, Dec. 27.
Bingham, Kenneth Fisher, singer, New York City, Dec. 31.

C

Crox, Elvia, actress, N. Y. City, Jan. 10.
Carroll, J. Ballard, manager, Albany, Jan. 10.
Curtis, Owen B., manager and agent, Bozeman, Mont., Jan. 25.
Carroll, Jos. A., actor, San Fran., Jan. 23.
Clayton, W. A., vaudeville, Williston, N. D., Feb. 4.
Coleman, Ethel M., chorus, Joplin, Mo., Feb. 24.
Crehan, Jas., advance agent, Chicago, Ill., Feb. 5.
Clevansky, Frank, acrobat, N. Y. City, March 14.
Conners, Frank, acrobat, Bear Lake, N. Y., March 10.
Chanfrau, Margaret D., Long Branch, N. J., March 9.
Chambers, Howard, singer, N. Y. City, March 15.
Carsters, Fred, carpenter, Bloomington, Ill., March 25.
Cannon, Jas. S., electrician, San Fran., Cal., April 3.
Campbell, John T., actor, Cedar Rapids, Ia., April 10.
Campbell, Jack, agent, Faribault, Minn., April 8.
Cohen, Jacob R., actor, Long Branch, N. J., April 28.
Collier, Jos. H., manager and actor, N. Y. City, May 8.
Cormey, Flossie, Toledo, O., —.
Charties, Jos., manager, Taunton, Mass., May 7.
Chamberlin, Frank X., magician, Phila., Pa., May 18.
Cohen, Daniel, treasurer, St. Louis, Mo., —.
Clark, Jas. J., manager, Pittsburgh, Pa., June 15.
Cheevers, Henry, writer, Togus, Me., —.
Cronin, Wm. ("Billy"), actor, N. Y. City, July 24.
Cole, Robert ("Bob"), comedian, Catskill, N. Y., Aug. 2.
Connelly, Jack, singer, Fort Madison, Ia., July 26.
Clarges, Verner, actor, N. Y. City, Aug. 11.
Cardons, Peter, animal trainer, Calumet, Mich., Aug. 14.
Chapin, Letta, soubrette, Colorado Springs, Col., Sept. 17.
Causton, Dudley, manager, Bimouski, Can., Sept. 28.
Crowley, J. F., vaudeville, Boston, Mass., —.
Crouch, Percy B., singer, El Paso, Tex., Oct. 1.
Chappelle, Patrick H., owner, Jacksonville, Fla., Oct. 21.
Cole, Dolline, actress, Nome, Alaska, Sept. 30.
Carneross, John L., minstrel, Phila., Pa., Nov. 15.

D

Dallas, Merwyn, actor and playwright, N. Y. City, Jan. 23.
Dunn, Clarence, actor, Oklahoma City, Jan. 27.
Darrell, Jewell, comedienne, Los Angeles, Cal.,
Decker, Geo. W. Sr., showman, Albany, N. Y., Feb. 3.
Dixie, Henry F., actor, Ithaca, N. Y., Feb. 10.
Deagle, Mary E., actress, Phila., Pa., Feb. 8.
De Este, Loretta, Chicago, Ill., Feb. 22.
Dans, Frank, Jr., musician, St. Paul, Minn., —.
Davis, Samuel, vaudeville, Ralston, Neb., March 9.
Drew, Will N., manager, N. Y. City, April 5.
De Laur, Maurice, vaudeville, N. Y. City, April 6.
De Grande, Joseph, instructor of music, N. Y. City, May 21.
Der-Faut, Edward, diver, Bayonne, N. J., June 3.
Donelson, "Peggy," actress, N. Y. City, May 26.
Dwyer, Eddie, comedian, N. Y. City, June 1.
Davis, Thos. H., showman, White Plains, N. Y., June 8.
Davenport, Wm B., spiritualist, Maysville, N. Y., July 8.
De Vine, Florence, chorus girl, Albany, N. Y., July 1.
Dollar, "Heiney," acrobat, Champaign, Ill., July 29.
Dunlap, Willie, Grand Haven, Mich., Aug. 15.
De Rialp, Frank, singing teacher, Milford, Pa., —.
De Forrest, Genevieve, singer, Chicago, Ill., Sept. 3.
Dorman, Leo, cornetist, Stockton, Cal., Sept. 13.
De Mack, Wm., Belen, N. M., Sept. 24.
Dashington, Alvin, actor, Beaumont, Tex., —.
Dowd, Blanche, actress, Chicago, Ill., Oct. 28.
Darling, Rose, chorus girl, New Orleans, La., Dec. 2.
Donberg, Carl, pianist, Brooklyn, N. Y., Dec. 3.
Darcy, Maud E., vaudeville, Phila., —.
Del Fuego, Luinf (Mrs. Frank Folgnet), circus, Chicago, Ill., Dec. 22.

E

Elmblad, Johannes, opera singer, Wexio, Sweden, —.
Eagen, Jennie, rope dancer, Chicago, Ill., March 1.
Egner, Chas. G., stage manager, Kansas City, Mo., —.
Emmett, Mrs. Kitty, vaudeville, N. Y. City, July 13.
Edwards, E. R., actor, Haverhill, Mass., July 25.
Edwards, Blanche, chorus girl, Chicago, Ill., Sept. 22.
Eytinge, Rose, actress, Amityville, L. I., Dec. 20.
Eagen, Herbert W., minstrel, Chicago, Ill., Dec. 24.

F

French, R. E., Seattle, Wash., Jan. 20.
Frink, Fred C., actor, Kansas City, Mo., Feb. 2.
Farren, Geo. W., manager and actor, N. Y. City, Feb. 2.
Feldfinger, Walter, musician, Phila., Pa., Feb. 21.
Fitzgerald, Ritter, dramatic editor, La Junta, Colo., March 2.
Flood, John J., acrobat, Waterbury, Conn., March 17.
Frets, Noah, treasurer, San Antonio, Tex., March 21.
Fisher, Chester I., manager, Milwaukee, Wis., —.
Fuller, Ethel, actress, N. Y. City, May 6.
Fawn, Loretta, actress, Detroit, Mich., May 28.
Fox, Arthur, vaudeville, Gloversville, N. Y., —.
Francis, Prof. John O., musician, Plainfield, Conn., —.
Fowley, Frank, vaudeville, Boston, Mass., June 22.
Fyles, Franklin, editor and playwright, N. Y. City, July 4.
Finney, James Lee, actor, London, Eng., Aug. 9.
Fox, Mrs. Roy E., Joplin, Mo., —.
Fox, Martha Temple, actress, Brooklyn, N. Y., Oct. 10.
Finnegan, Thos., comedian, Chicago, Ill., Sept. 29.
Fayble, Don, Larned, Kan., —.
Ford, Edna, singer, Pittsburgh, Pa., Nov. 6.

G

Gossweiler, Albert, musician, Orange, N. J., Feb. 3.
Green, Derondn M., actress, N. Y. City, Gordon, Helene, actress, Long Beach, Cal., Feb. 5.
Greene, Henry F., advance agent, N. Y. City, Feb. 16.
Gross Kings, Wilhelmina, actress, Gunz Kow, Europe, Jan. 15.
Gilroy, Wm., acrobat, N. Y. City, March 4.
Gill, Geo., advance agent, N. Y. City, March 25.
Godley, Jas., actor, Cincinnati, O., April 6.
Grecie, Harry, property man, Cincinnati, O., April 6.
Gardner, Jim, acrobat, St. Louis, Mo., —.
Grore, Mrs. Charles, vaudeville, Chambersburg, Pa., June 26.
Gottlob, Joe, agent, San Fran., Cal., —.
Gilbert, Sir Wm. S., author, Harrow, Eng., May 29.
Gregory, Chas. J., showman, Ottawa, Can., June 22.
Gulick, Richard M., owner and manager, Pittsburgh, Pa., Aug. 6.
Gould, Patrick J., actor, Bridgeport, Conn., Aug. 21.
Giraudet, Alfred, singing teacher, N. Y. City, Oct. 17.
Godfrey, Hal, comedian, Chicago, Ill., Nov. 11.
Gloy, Paula, actress, N. Y. City, Nov. 3.
Genee, Ottilie, actress, Berlin, Ger., —.
Griffith, John, actor, N. Y. City, Nov. 25.
Genee, Ottilie, actress, Berlin, Ger., —.
Gerard, Jas. A., actor, Chicago, Dec. 9.
Gyer, Mme. Girard, actress, Tacoma, Wash., Dec. 9.
Gagen, Charles H., Jr., musician, Cleveland, O., Dec. 24.
Griffith, Arthur J., actor, Springfield, Mass., Dec. 25.

H

Hanlon, Mrs. Helena B., actress, N. Y. City, Jan. 9.
Humphrey, Anna, actress, St. Louis, Jan. 10.
Hill, Barton, actor, Paradise Valley, Pa., Jan. 30.
Hazlit, Ella, vaudeville, Albany, Ore., Jan. 18.
Hitchins, H. J., manager, London, Eng., Feb. 15.
Hinrix, Cortland, advance agent, Poughkeepsie, N. Y., Feb. 25.
Hilton, Alice, actress, N. Y. City, Feb. 23.
Hovey, Prof. J. F., manager, Joplin, Mo., Feb. 24.
Haase, Friedrich, actor, Berlin, Ger., —.
Hiltzer, Mrs. Clark, vaudeville, Brooklyn, N. Y., March 15.
Higgins, Gregory, manager, —, March 10.
Helle, Mme. Nevada, violinist, Berlin, Ger., April 14.
Hildebrand, Jas., animal trainer, Dixon, Mo., April 28.
Harrig, George W., manager, Suffolk, Va., April 6.
Hedges, Louis M., showman, Chicago, Ill., May 7.
Hartel, Andreas, Holmesburg, Pa., May 9.
Herring, Olga, chorus girl, N. Y. City, May 9.
Hickey, Wm. H., director, N. Y. City, May 20.
Hoffman, Chas., actor, Cincinnati, O., May 10.
Huebner, Fred, actor, Seattle, Wash., May 14.
Howard, Hollis L., musician, Bellevue, O., May 5.
Hinkin, Anthony H., promoter, Hot Springs, Va., May 28.
Hudson, Hazel, actress, Atlanta, Ga., May 21.
Harrigan, Edward, playwright and actor, N. Y. City, June 3.
Hawley, Frank, agent and manager, N. Y. City, June 19.
Holmes, Kate, Houston, Tex., June 17.
Hampton, Bonnie, vaudeville, Cincinnati, O., June 22.
Holland, Geo., clown, Hoboken, N. J., —.
Heckler, Lillian, burlesque, Inwood, N. Y., June 24.
Hoyt, Hattie, Sacramento, Cal., June 20.
Hayden, Thos. F., vaudeville, Brooklyn, N. Y., July 7.
Hathaway, John E., vaudeville, Cincinnati, O., July 4.
Hofmann, Casimir, pianist, Berlin, Ger., —.
Howard, Frank, medicine man, Pittsburgh, Pa., July 9.
Hutchings, Wm. S., lecturer, Boston, Mass., Aug. 25.
Hudson, Dr. L. B., medicine show, Elgin, Ill., Sept. 16.
Haines, Nat, comedian, N. Y. City, Oct. 16.
Henry, Ned, Riverside, Jamaica, Oct. 21.
Harris, Jesse, female impersonator, Chicago, Ill., —.
Herrington, Geo. C., N. Y. City, Nov. 7.
Henck, Geo. W., manager, Cincinnati, O., —.
Hartmann, Ernst, actor, Vienna, Austria, —.
Hilde, Lafe, minstrel, Rochester, N. Y., —.
Hahn, Frederick, actor, New York City, Dec. 12.
Hoschna, Karl, composer, New York City, Dec. 23.
Halverson, Henry J., vaudeville, Chicago, Ill., Dec. 30.

I

Irwin, Mrs. Dora, aerial, Rahway, N. J., Feb. 24.
Irwin, Robert, Albany, N. Y., Sept. 7.

J

Johnson, Frank, comedian, N. Y. City, Jan. 10.
Jackson, Arthur P., singer, Pittsfield, Mass., Feb. 2.
James, Grenville, actor, N. Y. City, Feb. 13.
Joyce, Jennie, singer, N. Y. City, March 14.
Jackson, Clement E., minstrel, March 3.
Judic, Anna Marie Louise, opera singer, Nice, France, April 15.
Jordan, Harry, vaudeville, Cincinnati, O., —.
Jones, Harry, stage manager, Logansport, Ind., May 3.
Jansen, Ben, comedian, May 14.
Jenkins, Mrs. Bethea, Liverpool, Eng., May 2.
Jenkins, Frank A., actor, Pulaski, N. Y., June 2.
Jackson, J. E., owner, Trinidad, Col., June 2.
Jefferson, Chas., strong man, N. Y. City, July 12.
Jeanes, Jas., acrobat, Cincinnati, O., July 12.
Jakes, Jas. C., showman, Cheltenham, Pa., Aug. 2.
Jones, Oscar, cornetist, Winchester, Ind., Sept. 14.

K

Koert, Jan, musician, Atlantic City, N. J., Feb. 2.
Kildare, Owen, author, N. Y. City, Feb. 4.
King, Hettie, Dallas, Tex., —.
Kiasel, Henry, manager, Atlanta, Ga., March 7.
Kirby, Maurice B., playwright, N. Y. City, March 27.
Kilpatrick, Washington I., manager, N. Y. City, March 24.
King, Alice M., New Haven, Conn., March 17.
Kunts, Prof. Frederick P., cornetist, New Orleans, La., April 5.
Klein, Bruno Oscar, musician, N. Y. City, June 21.
Kester, Vaughn, novelist, Gunston Hall, Va., July 6.
Kelly, Ed., actor and agent, Somerville, Mass., July 23.
King, Chas., vaudeville, Maspeth, L. I., July 28.
King, Earl S., manager, N. Y. City, Sept. 4.
Kennedy, Jos., assistant treasurer, Baltimore, Md., Aug. 31.
Karr, Harry M., actor, Easton, Pa., Oct. 8.
Kelly, Dan, minstrel, Cincinnati, O., Oct. 6.
Kramer, Theodore, acrobat, Bristol, Pa., Oct. 18.
Kittredge, Wm., actor, Boston, Mass., Oct. 19.
Kawakami, Otojiro, actor, Osaka, Japan, Nov. 11.

L

Lord, Helen, actress, Hornell, N. Y., Jan. 2.
Levanion, Geo., bar performer, N. Y. City, Jan. 7.
Lefebre, Edward A., musician, Brooklyn, N. Y., Feb. 22.
Locoeq, Chas., composer, Clifton, Isle of Guernsey, —.
Lingard, Freda, actress, N. Y. City, March 6.
Loretz, John Baptist, manager, Brooklyn, N. Y., —.
Lorenberg, Michael, showman, Providence, R. I., —.
Langley, Fred, actor, Bay City, Mich., March 6.
Larose, F. X., band leader, Montreal, Can., March 22.
Lipman, Al. S., actor, N. Y. City, April 5.
Liberty, Ed., vaudeville, Boston, Mass., April 9.
Luther, Harry, press agent, Boston, Mass., April 17.
Lowell, Jas. G., vaudeville, St. Louis, Mo., April 20.
Lincoln, Lillian, vaudeville, Chicago, Ill., April 10.
Lafayette, Great, magician, Edinburgh, Scotland, May 9.
Lake, Emma, equestrienne, Morris Plains, N. J., May 11.
Lively, Robt. E., contortionist, May 8.
Lind, Gertrude, vaudeville, Denver, Col., May 15.
Laibamer, Marion, electrician, Canton, O., June 1.
Lovering, Gertrude A., actress, Boston, Mass., June 10.
Leondor, Chas., circus man, Portland, Ore., July 2.
Laurens, Maria, dwarf, Clichy, France, July 13.
Lavielme, Mme., actress, Germany, July 25.
Leslie, Geo. W., actor, N. Y. City, Aug. 15.
Landin, Edw. G., actor, St. Paul, Minn., Aug. 21.
La Verd, Mrs. Cornelia, N. Y. City, Sept. 12.
Lloyd, Lee, vaudeville, San Fran., Cal., Oct. 2.
Leckie, Malachi, manager, Butte, Mont., Oct. 11.
Lee, Pearl, vaudeville, Toronto, Can., Oct. 21.
Levin, Percy H., manager, Chicago, Ill., Nov. 3.
Lawson, Geo. N., actor, Brooklyn, N. Y., Nov. 10.
Lauster, Robert D., clown, Zanesville, O., Dec. 5.
Lorimer, Wright, actor, New York City, Dec. 22.
Levesque, Joseph M., composer, N. Y. City Dec. 30.

M

Murphy, Thomas V., musician, Phila., Pa., Jan. 9.
Nudge, Henry T., minstrel, N. Y. City, Jan. 11.
Maximillian, vaudeville, Chicago, Ill., Jan. 30.
Miller, Chas. T. K., manager and agent, Indianapolis, Feb. 9.
McCord, Lewis, actor, N. Y. City, Feb. 16.
Myers, Will H., owner, Phila., Pa., Feb. 7.
Mahl, Franz, composer, N. Y. City, Feb. 25.
Mackley, John, clown, Pittsburg, Kan., March 5.
Martin, Jack, mechanic, Minneapolis, —.
Markeson, Chris., manager, Lawton, Okla., March 15.

COHAN & HARRIS
IN NEW YORK

GEO. M. COHAN THEATRE
Broadway and 42d Street
NEW YORK'S GREATEST PLAYHOUSE
COHAN & HARRIS, Lessees and Managers

GAIETY THEATRE
Broadway and 46th Street
KLAW & ERLANGER } Lessees and Managers
COHAN & HARRIS } Business Managers

COHAN & HARRIS'
GRAND OPERA HOUSE
8th Avenue and 23d Street
ALL THE BROADWAY HITS AT POPULAR PRICES
25c. to $1.00

COHAN & HARRIS
IN CHICAGO

GEO. M. COHAN'S
GRAND OPERA HOUSE
COHAN & HARRIS, Lessees and Managers

THE AUTHORS' PRODUCING CO.
(JOHN CORT, PRESIDENT) ANNOUNCES
Four Companies on Tour in
CHARLES KLEIN'S Great Play
"THE GAMBLERS"
IN PREPARATION
"THE OUTSIDERS" A Comedy By Charles Klein
"THE NE'ER-DO-WELL" By Rex Beach Dramatized by Charles Klein

OLIVER MOROSCO
Presents
"The Bird of Paradise"
By RICHARD WALTON TULLY

MRS. LESLIE
CARTER
ON TOUR IN "TWO WOMEN"
Management JOHN CORT

LAWRANCE
D'ORSAY
"THE EARL OF PAWTUCKET"
Management JOHN CORT

"The Rose of Panama"
AN OPERA COMIQUE
Management JOHN CORT
Music by HEINRICH BERTE
Book by IGNATZ SCHNITZER and EMERICH VON GATTI
Translations by MAURICE HAGEMAN and JOHN L. SHINE

HENRY W. SAVAGE'S ATTRACTIONS

LYRIC THEATRE NOW--The Musical Novelty of the Season

"LITTLE BOY BLUE"

"Action snappy, singing and dancing good, applause genuine."—*Post.*

"Delightful chorus of youthful girls, with fresh voices and charming ways."—*Telegram.*

"Round after round of hearty and well deserved applause."—*Tribune.*

"Effective operetta, full of color and action."—*Brooklyn Eagle.*

"An elaborate plot, lilting tunes, splendid chorus, pretty girls."—*Commercial.*

AN EXCEPTIONAL CAST, WITH GERTRUDE BRYAN, OTIS HARLAN, MAUDE ODELL, JOHN DUNSMURE, CHARLES MEAKINS, NEIL M'NEIL, KATHERYN STEVENSON, C. MORTON HORNE, VICTOR KAHN, AND 100 OTHER LADS AND LASSIES.

"The last scene in the highlands of Scotland, with countless lads and lassies in native costumes and the misty hills beyond, furnishes the spectacular ensemble that may be expected of a Savage production."—*Evening Mail.*

"Rejoices not alone in its music, which includes a half dozen enjoyable songs, but in at least one very appealing principal, and in a chorus that combined numbers, vivacity, and, at times, startling costumes."—*Morning Sun.*

39th STREET THEATRE NOW--The Laughter Carnival

"THE MILLION"

THE FARCE THAT HAS CONVULSED ALL NEW YORK

"Lots of action—something new.—*American.*

"Wins us a mile-a-minute clip."—*World.*

"An old time farcical evening."—*Herald.*

"A riot and roar of laughter."—*Press.*

"No end of laughs—delightfully acted."—*Times.*

"Sparkles with fresh fun."—*Evening Mail.*

"Best of recent mirth provokers."—*Evening Telegram.*

"Revels in healthy, original fun."—*Commercial.*

"Drove the audience into wild shouting of laughter."—*Journal of Commerce.*

"Emphatic success—provokes continued laughter."—*Brooklyn Eagle.*

COMPANY INCLUDES TAYLOR HOMES, IRENE FENWICK, WILLIAM BURRESS, EUGENE O'BRIEN, EULALIE JENSEN, JOHN A. BUTLER, KENYON BISHOP, JENNIE WEATHERSBY, PAUL KER and others.

ON TOUR

The only and original production of GIACOMO PUCCINI'S Grand Opera, "THE GIRL OF THE GOLDEN WEST," sung in English by a company of artists selected from the great musical centres of the world, with three complete sets of principals, a Grand Opera Chorus of 60 and Grand Opera Orchestra of 50. The most stupendous production of Grand Opera ever toured, requiring a special train of 8 cars to transport the company and elaborate stage effects.

"EVERYWOMAN," Walter Brown's great Morality of universal experience and appeal. TWO COMPANIES.

"EXCUSE ME," Rupert Hughes' Pullman Carnival based on the troubles of railway travel. THREE COMPANIES.

"MADAME X," Alexandre Bisson's supreme drama of mother love, with a specially selected company. Fourth season.

IN PREPARATION

A fantastical musical comedy entitled "SOMEWHERE ELSE," by Avery Hopwood and Gustav Luders, and several other unusually promising works of native authors, together with a number of foreign successes.

DEATHS IN THE PROFESSION.

CONTINUED.

Mora, Chas., impersonator, N. Y. City, March 12.
Montego, Ella, opera singer, Phila., Pa., —.
May, Mrs. Georgie, actress, Brooklyn, N. Y., March 22.
Martin, Ernest K., advance agent, N. Y. City, April 3.
Miller, Marcus, cornetist, Logansport, Ind., March 21.
McCabe, Larry, comedian, Blasdell, N. Y., April 15.
Mealey, Edward, cornetist, Baldwin, L. I., April 15.
Mahoney, John F., manager, Milford, Mass., April 19.
Mahler, Gustav, conductor, Vienna, Austria, May 18.
Mack, Frank G., manager, Lowell, Mass., May 14.
Morey, Geo. H., musician, Manchester, N. H., May 18.
McDermott, John E., doorkeeper, Boston, Mass., May 12.
Morris, J. B., manager, N. Y. City, May 26.
Murrowe, Bessie, actress, May 18.
Miller, Grace, vaudeville, Schenectady, N. Y., June 3.
MacPhinn, Samuel H., showman, May 26.
Magrane, Thos. G., Omaha, Neb., May 25.
Montgomery, Nellie, Los Angeles, Cal., June 8.
Morgan, Wm., showman, Chicago, Ill., May 31.
Melrose, Louise, Los Angeles, Cal., June 11.
Mascha, Joseph, cornetist, Cleveland, O., June 20.
Motti, Felix, conductor, Munich, Ger., July 2.
Montgomery, Harry ("Scamp"), actor, N. Y. City, July 9.
Mulier, Mrs. J. H., actress, Roanoke, Va., July 17.
Motts, Robt. T., owner, Chicago, Ill., July 10.
Macready, John W., motion pictures, Poughkeepsie, N. Y., July 21.
Meers, Hubert W., circus, Villefranche, France, June 18.
Mouliot, Frederick, actor and manager, Brighton, Eng., Aug. 4.
Minar, Miss, dancer, San Fran., Cal., Aug. 9.
Marsh, Richard B., advance agent, Huntington, W. Va., —.
Miller, Ray C., vaudeville, Dayton, Ky., July 30.
McGavisk, James, composer, Middletown, N. Y., Aug. 15.
Maybin, Mac, actress, Tampa, Fla., —.
McKeever, Chas., vaudeville, Phila., Pa., Aug. 22.
McHugh, Mrs. C. J., Cadillac, Mich., July 31.
Merry, Harley, actor, Brooklyn, N. Y., Sept. 1.
McDonall, Joseph L., manager and producer, Brooklyn, N. Y., Sept. 4.
Markowitz, David, manager, Detroit, Mich., Aug. 25.
McHale, Florence, actress, Memphis, Tenn., —.
Morrissey, Thos. J., dancer, Chicago, Ill., Sept. 27.
Mellus, Edward, musician, Phila., Pa., Oct. 3.
McKnight, John F., actor, Barre, Vt., —.
Michels, Phillip V., author, Winnemucca, Nev., Oct. 12.
Mulinsly, T. B. (Barney), comedian, Nov. 7.
McDowell, John, comedian, Tampa, Fla., —.
Michiliz, Gustave, composer, Brussels, Belgium, —.
Magie, John C., advance agent, Sandusky, O., Nov. 11.
Morello, William, acrobat, N. Y. City, Nov. 23.
Mistano, Edouardo, opera singer, N. Y. City, Dec. 6.
Miller, Marion B., actor and manager, Alexandria, Va., Dec. 6.
McClelland, Geo. B., showman, Kansas, Dec. 14.
Mitchell, Willis (Wm. Lore), vaudeville, Woodville, Pa., Dec. 9.
Morrison, Rosabel, actress, N. Y. City, Dec. 19.
Meixner, Heinz, scenic artist, Milwaukee, Wis., Dec. 21.
Marshall, Rhoda, actress, N. Y. City, Dec. 26.

N

Naughton, Mildred, actress, Chambersburg, Pa., Jan. 4.
Noss, Mrs. Mary, actress, New Brighton, Pa., Jan. 23.
Nemeh, Joheun, vaudeville, Budapest, Hungary, Feb. 10.
Norton, Mrs. Isabel Freeman, actress, N. Y. City, July 6.
Norburg, Robert, cornetist, E. St. Louis, Ill., July 9.
Nicholl, Prince, midget, London, Can., Sept. 16.
Nelsonis, juggler, Chicago, Ill., Sept. 5.
Nankeville, W. E., manager, Phila., Pa., Oct. 26.
Newhouse, Wm., bicyclist, Denver, Col., Nov. 13.

O

O'Malley, Chas. G., singer and stage manager, Baltimore, Md., —.
Owens, John W., prop. man, Woonsocket, R. I., —.
O'Brien, Frank, canvas man, Bridgeport, Conn., April 15.
Osborne, Genevieve, actress, St. Albans, Vt., Nov. 1.
O'Brien, Andrew, electrician, Charleston, S. C., Dec. 13.

P

Packard, Mrs. Beaumont, ugent, Bensonhurst, L. I., Jan. 14.
Pitos, William, manager, Springfield, Mass., Jan. 11.
Pettche, Harry, musician, Wyoming, O., Jan. 2.
Pitkin, H. Everett, manager, Kankakee, Ill., Jan. 20.
Pam, Mrs. Leopold, Chicago, Ill., Feb. 28.
Phillips, Edward P., advance agent, Lancaster, N. H., March 12.
Powell, Alice, Phila., Pa., Jan. 11.
Palmer, Joseph, actor, Brooklyn, N. Y., March 10.
Patterson, Albert D., comedian, N. Y. City, April 13.
Perry, Thos. R., treasurer, Toledo, O., May 28.
Parker, Tony, clown, Winfield, Kan., July 3.
Phillipps, Harry W., actor, Chicago, Ill., Sept. 14.
Paiton, Jos., minstrel, Killingly, Conn., Nov. 20.
Pollard, Percival, author, Baltimore, Md., Dec. 17.

Q

Quigley, "Doc," minstrel, Columbus, O., Dec. 26.

R

Reetor, Chas., actor, Washington, O., Jan. 5.
Rafter, Adele, actress, N. Y. City, Jan. 30.
Romer, "Skip," stage carpenter, Warm Springs, Cal., Jan. 16.
Rich, Geo. A., doorkeeper, Boston, Mass., Feb. 7.
Riggins, Otto, showman, N. Y. City, March 31.
Rasco, Sam J., comedian, Syracuse, N. Y., April 8.
Reuss, Eduard, musician, Dresden, Ger., —.
Ray, Fred, Phila., Pa., May 14.
Rogers, Wm. T., composer, Chardon, O., June 2.
Ross, Wayne, actor, Roniouu, Can., May 25.
Rhoden, Mrs. John, vaudeville, Cincinnati, O., May 31.
Roberts, E. R., manager, Knoxville, Tenn., June 5.
Rapier, Grace, vaudeville, Greenville, Tex., June 19.
Robinson, W. G., owner and muuager, Akrou, O., July 2.
Reignolds, Kate, actress, Concord, Mass., July 11.
Raymond, Lillian, actress, Louisville, Ky., July 16.
Roach, Otto W., uetor, Bellefoutaine, O., July 17.
Robinson, Jos. W., musician, Evansville, Ind., July 18.
Ryan, Wm., minstrel, Buffalo, N. Y. Sept. 10.
Rowan, Chas., actor, N. Y. City, Sept. 16.
Rnnkel, Mrs. Morris, N. Y. City, Sept. 18.
Reed, Bobby, clown, Peterson, N. J., Sept. 18.
Richards, Harry, manager, London, Eng., —.
Rodney, Bert, actor, Wichita, Kun., Oct. 28.
Rasier, Martha, lion tamer, Jackson, Miss., Oct. 21.
Russell, Murie Booth, actress, Atlantic Highlands, N. J., Oct. 3.
Richards, Jack W., vaudeville, Vancouver, B. C., Nov. 12.
Robinson, John L., stage manager, Waterbury, Conn., Dec. 3.
Rankin, Mrs. McKee (Kittie Blanchard), uctress, New York City, Dec. 14.
Reilly, Pat (Wm. Atkin), comedian, Malden, Mass., Dec. 12.
Rennie, Theodore V., actor, Boston, Mass., Dec. 14.
Randegger, Alberto, composer, London, Eng., Dec. 17.
Reede, Jack G., vaudeville, Bowdon, N. Dak., Dec. 18.
Rossley, Thomas L., actor, Duluth, Minn., Dec. 19.

S

Shea, P. H., Fall River, Mass., Jan. 14.
Strong, David A., scenic artist, Chicago, Ill., Feb. 5.
Sutton, Henry, London, Eng., —.
Sutherland, Al., vaudeville agent, N. Y. City, Feb. 20.
Stock, John A., magician, Cincinnati, O., Feb. 7.
Smith, Harry, vaudeville, Denver, Col., March 2.
Susvcrle, Dr. Anastasio, owner, Havana, Cuba, March 6.
Stowe, Albert M., Cincinnati, O., March 16.
Staley, Wm. A., orch. conductor, Pittsburgh, Pa., —.
Sheaman, W. S., circus man, —.
Stem, Wm., circus man, Easton, Pa., April 5.
Stoddard, Mrs. Geo. W., actress, N. Y. City, April 29.
Smith, Elizabeth, N. Y. City, April 25.
Stough, Sim, bill poster, Joplin, Mo., April 20.
Starin, Mynbert, manager, May 2.
Sidney, Nadine, N. Y. City, April 30.
Sutherland, Julia B., actress, New Harmony, Ind., May 6.
Seebach, Wilhelmine, Berlin, Ger., —.
Short, Col. Pat, manager, St. Louis, Mo., May 10.
Stewart, Mrs. Mary, rider, Bridgeport, Conn., May 17.
Shapiro, Maurice, music publisher, N. Y. City, June 1.
Svendsen, Johann S., composer, Copenhagen, Denmark, June 14.
Senter, Lillie E., actress, Clarinda, Ia., June 3.
Sheldon, Frank, showman, Boston, Mass., June 19.
Slanton, Geo., minstrel, New Orleans, La., June 30.
Swift, Lionel J., actor, N. Y. City, July 19.
Schaefer, Adam, bandmaster, Lyons, N. Y., Aug. 6.
Simmons, Lew, minstrel, Reading, Pa., Sept. 2.
Saywell, Harry, treasurer, Cleveland, O., Sept. 8.
Stanley, Henry C., actor and manager, Phila., Pa., Sept. 11.
Schloemann, Edward, singer, White Plains, N. Y., —.
Shewell, Emma, actress, Phila., Pa., Aug. 6.
Southern, I. M., prog. publisher, N. Y. City, Oct. 2.
Stinson, Chas., vaudeville, Pittsburgh, Pa., Oct. 4.
St. Clair, Minnie, vaudeville, Washington, D. C., Oct. 16.
Stack, Jack; acrobat, San Mateo, Cal., Oct. 23.
Stetson, Blanche, vaudeville, El Verano, Cal., Oct. 28.
Sullivan, Bernard, showman, Ypsilanti, Mich., Oct. 26.
Selig, E. L., showman, Astoria, Cal., —.
Schneeker, Edmund, musician, Krengnach, Ger., Nov. 8.
Schultz, Pete, showman, Troup, Tex., Nov. 15.
Sands, Wm. A., actor, Auburndale, Fla., Nov. 20.
Sanger, Geo., circus owner, London, Eng., Nov. 28.
Saunders, Westropp, stage manager, Phila., Nov. 29.
Stockton, John A., vaudeville, Phila., Dec. 12.
Saville, Frederick, uctor, Fordham, N. Y., Dec. 13.
Schneider, Roma, actress, St. Louis, Mo., Dec. 23.

T

Thompson, John, circus, Peoria, Ill., Jan. 81.
Transfield, Thos., manager, N. Y. City, Feb. 7.
Thompson, Deuman, actor, West Swansey, N. H., April 14.
Thorne, John T., vaudeville, Marquette, Wis., May 18.
Tait, W. Morrow, ventriloquist, Harrisburg, Pa., July 17.
Tracy, Thos., circus man, Utica, N. Y., July 25.
Thomas, Prof. Erwin, dancer, Cincinnati, O., July —.
Tansy, Patrick, playwright, N. Y. City, Oct. 6.
Tenberg, Samuel, actor, N. Y. City, Oct. 5.
Turner, Geo. H., actor and manager, Chicago, Ill., Oct. 1.
Tristram, Alice, singer, N. Y. City, Nov. 26.
Thiede, William F., musician, Baltimore, Md., Dec. 23.
Tucker, Thomas J., song writer, Brooklyn, N. Y., Dec. 24.
Truscott, Virginia Drew (Mrs. W. Melbourne McDowell), actress, Flushing, L. I., Dec. 30.

V

Van Dusen, Herbert, vaudeville, Zanesville, O., Jan. 16.
Vallaire, Louis, treasurer, N. Y. City, April 4.
Vaunt, Jacob, musician, Geneseo, Kan., April 12.
Valda, Lizzie, aerial, N. Y. City, June 6.
Vaughn, Mrs. Olea Bull, West Lebanou, Me., July 18.
Vernon, Carl, actor, Augusta, Me., July 24.
Vernon, Chas. S., uerial, Baltimore, Md., —.

W

Walker, Geo., comedian, Long Island, N. Y., Jan. 6.
Wren, Mrs. Lew, actress, Houston, Tex., Jan. 6.
Williams, Mrs. Thos., actress, Globe, Ariz., Jan. 17.
Wood, Dr. H. W., owner and manager, Seduiia, Mo., Feb. 1.
Wurd, Daniel J., actor, Worcester, Mass., Feb. 26.
Willard, Chas., actor, Chicago, Ill., Feb. 27.
Vreeland, Florence, actress, Phila., Pa., March 7.
Wiley, Wm. J., manager, Fall River, Mass., March 13.
Warren, J. C., circus man, Manchester, N. H., —.
Wible, James C., vaudeville, March 25.
Walter, John E., vaudeville, Brooklyn, N. Y., April 10.
Wheeler, Dave H., agent and manuger, Coney Island, N. Y., —.
Wendell, Jacob, jr., actor, N. Y. City, April 22.
Wilson, Jos. B., actor, Chatham, N. B., April 6.
Williams, Mrs. Barney, actress, N. Y. City, May 6.
Wilson, Gladys E., vaudeville, Shanghai, China, March 10.
Withington, Geo. R., musician, Milford, Mass., —.
Whittingdon, Ida, opera singer, N. Y. City, May 28.
Weber, Albert, billposter, New Orleans, La., —.
Wildman, Fred J., agent, Chicago, Ill., June 4.
Whythe, Olga, chorus girl, Sea Gate, N. Y., June 11.
Wood, Oscar, author, Port Chester, N. Y., July 6.
Williams, Helen, singer, Chicago, Ill., July 3.
West, Chas., vaudeville, May 23.
Wilson, John, clown, Saskatoon, Can., July 25.
Wise, Frank, actor, Actors' Home, July 24.

The

AUSTIN ORGAN

IN THE

NEW AMSTERDAM THEATRE

NEW YORK CITY

Was purchased by

Messrs. Klaw & Erlanger

after the MOST RIGID investigation of all other organs.

We Build Organs from $2,500 to $60,000

The following are some of our installations:

Temple Auditorium, Los Angeles, Calif.
Auditorium, Saginaw, Mich.
City Hall Auditorium, Portland, Maine.
Grand Ball Room, Hotel Astor, New York City.
New Amsterdam Theatre, New York City
Auditorium-Armory, Atlanta, Ga.
Brooklyn Academy of Music, Brooklyn, N. Y.
Brooklyn Academy Theatre, Brooklyn, N. Y.
Etc., Etc., Etc.

Any orchestral or instrumental effects produced. Can be played automatically or otherwise, as desired.

GREATLY AUGMENTS YOUR ORCHESTRA.

Address inquiries to

AUSTIN ORGAN COMPANY

HARTFORD, CONN.

AT THE RAGTIME BALL

The best Rag Song ever written by ROGER LEWIS and JIMMIE MONACO. A truly Great Song for Singles, Doubles, Trios and Quartettes. Great for business. Several different Double Versions.

GARLAND OF OLD FASHIONED ROSES

By E. C. KEITHLEY. A second River Shannon and 1912 number. Performers, Artists, etc., if you are looking for songs, here they are. Two brand-new numbers, both positive winners, a Great Rag and a Beautiful Ballad. Don't waste time, come and get them at once. It will only improve your act. You'll suffer no delay. Mr. Keithley, Sam Rosen, Gus Winn and two Pianists are always on the job. Write for Prof. Copies to-day and we will send you orch. in any key desired.

F. J. A. FORSTER, Music Publisher, 529 Wabash Av., Chicago.

PROF. OFFICE Room 60 Grand Opera House

WATCH FOR OUR NEW SONGS

DEATHS IN THE PROFESSION.
CONTINUED.

Watkins, Grant, showman, Melrose, N. M., June 20.
Williams, John C., actor, Phila., Pa., —.
Wright, Chas., actor, N. Y. City, Sept. 12.
Watson, Frederick, actor, N. Y. City, Sept. 16.
Winchester, Chas. A., musician, Belvidere, Ill., Sept. 25.
West, Mollie, actress, Bombay, India, —.
Wilkes, Paul Tupper, actor, N. Y. City, Oct. 31.
Wright, Fred, actor, Europe, —.
White, A. G., manager, Boston, Mass., —.
Woodroffe, Wm., showman, N. Y. City, Nov. 21.
Wyckoff, Helen C., actress, N. Y. City, Nov. 13.

Y

Young, Geo. S., actor, Jackson, Tenn., Nov. 4.

Z

Zimmerman, Jos. W., treasurer, Pittsburgh, Pa., Jan. 22.
Zoeller, Mrs. Tina, Brooklyn, N. Y., May 27.
Zenger, Max, composer, Munich, Ger., —.

THE SISTERS McCONNELL.

Regarding those two clever girls, the Sisters McConnell, two young Misses who are among the most versatile people in the profession. They are well known in all branches of amusements, and have played numerous leading roles with the many organizations they have been connected with. Both are also clever soubrettes and lagenes, and have many bright specialities. Their talents are natural, as they are children of the stage, their father and mother preceding them in the profession. Imagine two emotional actresses being seen in a road company in a vaudeville manager having sent for them to appear at his theatre and produce some of their specialties he had seen them do, and finally during the engagement he asked them if they could direct and produce a lady minstrel show, which they did and with perfect satisfaction, from opening chorus to finale, and played the bones and tambourine ends like old timers and in black face (but la Topsy make-up instead of the regulation end suits). The girls really have played everything from "Zaza" to "Uncle Tom's Cabin," and can dance anything in a perfect manner from a buck dance to a Spanish fandango. Ben Teal had them come from New York to Chicago on the Twentieth Century Limited on three days' notice to create two parts in the production of "A Winning Miss," which had a run at the New Garden Theatre (now American Music Hall). They also have been featured for a run at the Ziegfeld Theatre, Chicago, with "The Girl in the Kimono" Co., and were specially engaged at the Alhambra Theatre, Milwaukee, Wis., to produce a different specialty weekly for six weeks, and proved a strong drawing card, and in vaudeville they have made two Coast to Coast tours on the Orpheum circuit. The Western Vaudeville Managers' Association have also had their services for forty weeks at intervals. All in all, the sisters have proven their worth and are in great demand at all times.

★★★

(HONKY TONKY)

MONKEY RAG

By CHRIS SMITH

THAT ECCENTRIC, FASCINATING, SYNCOPATED STRAIN

NOW AMERICA'S BIGGEST SONG HIT

OTHER PRONOUNCED HITS ARE

"Let Me Know a Day Before," "Fishing," or "I'm Going Fishing, Too"

THOMPSON & CO., Music Publishers

145 N. CLARK STREET, Cor. Randolph St., CHICAGO, ILL.

"The bald headed row is appreciative"

—either of a graceful step or a good smoke.

In the lobby you'll find them just as keenly applauding their favorite Fatima Turkish Blend Cigarettes

—the Cigarette with a distinctively individual flavor that precisely hits their Epicurean taste.

Your man-of-the-world, moreover, isn't guided by the price.

You get ten *more* cigarettes because there are no frills on the package.

20 for 15 cents

With each package of Fatima you get a premium coupon, 25 of which secure a handsome felt college pennant (12x32)—selection of 100.

Moving Picture Seating

Write to-day for our CAT. "G. C." and send floor sketch for free seating plan

WE give you quality and service, and save you money. Our chairs are built to withstand wear and tear, are noiseless and give absolute comfort. They are noted for excellence of desgn and finish, and are guaranteed.

—ONE MANAGER WRITES:

"On October 10, 1908, we placed the American Seating Company chairs in our Colonial Theatre, and they have proven all you represented them to be.

"Since that time we have built the Drury Theatre, and placed the chairs of another firm in the theatre, and they have proven very unsatisfactory.

JOSEPH F. McCARTNEY, Philadelphia, Pa.

UPHOLSTERED CHAIRS in a wide range of style and prices. Ask for Catalog G. D.

American Seating Company

218 S. Wabash Ave., Chicago

New York—Boston—Philadelphia—Pittsburgh

We Guarantee Every Flight

ON SCHEDULE—OR NO PAY

We exhibit monoplanes and biplanes of our own manufacture only. Every flight a successful one.

Now Booking—write for time and rates.

Aviation class now forming for Spring graduation.

MOROK AEROPLANE CO.

303 Fifth Ave. - - - - - New York City

PLAY DISTRIBUTING CO.

Suite 43, Childs Building, 10th and Chestnut St., Philadelphia, Pa.

Vaudeville Playettes and Sketches Written exclusively for you

And leased on small weekly royalty. All material written and revised under direction of greatest sketch and short play writer. References required.

LATEST MERCURY SCREENS; FEATURE ACTS

SILVERSHRE; ORIENTAL DANCE OUTFIT; DIAMOND DRESS; 4 Seasons; Queen of Light; Goddess of Gold; Gorgeous Costumes; Lantern Slide Lectures; Strong NEW LADY Acts; Fose Outfit. $15; Serpentine White Silk Dress, $25; Fire Dance Outfits; St. P. Sound effects; Portable Gold Frame Screen; 50 Serp. or Fose Slides, $10; Laced Daylight Screens for Motion Pictures.

PROF. SHIELDS, 1947 Broadway, N. Y.

OUT OF TOWN NEWS

Washington, D. C.—That great American animal, the ground hog, woke up, came out, and saw his shadow, and back he went, leaving the city in a cold Northwest blizzard, but it was not enough to prevent the amusement loving patrons to do their duty, as all the houses had a warm reception for all, and first class attractions with excellent business.

ACADEMY (J. W. Lyons, mgr.).—"The White Squaw" was enjoyed by fair sized audiences week of Feb. 5. "A Kentucky Romance," with Beulah Poynter, week of 12; "The White Sister" week of 19.

BELASCO (L. Stoddard Taylor, mgr.).—John Mason, in "As a Man Thinks," seen for the first time in this city, was well received, and drew big business week of 5. E. H. Sothern and Julia Marlowe, in Shakespearean repertoire, week of 12; De Wolf Hopper and all star cast, in "Pinafore," week of 19.

COLUMBIA (Fred G. Berger, mgr.).—"College Hero," presented by amateurs for the benefit of Noel House, with five hundred in the cast, was a big success. Washington's society was out in full force, and capacity business ruled week of 5. Wm. H. Crane, in "The Senator Keeps House," week of 12; Geo. Evans' Minstrels week of 19.

NATIONAL (Wm. H. Rapley, mgr.).—Mande Adams, in "Chantecler," is one of the most elaborated productions ever seen here. Each and every one of the company are excellent in the cast, and the performances was fully appreciated and gratified the big house week of Feb. 5. Mlle. Emma Trentini, in "Naughty Marietta," week of 12; "Get-Rich-Quick Wallingford" week of 19.

CASINO (W. T. Kirby, mgr.).—With another unusual heavy program, it seems to be a question how far the walls of this house will stretch with capacity business, for such was the case week of 5. Bill week of 12: The Great Lind, Billy K. Wells, Walter Walters and company, Lew Wood, the Carbines, and new up-to-date pictures. Sunday concerts draw capacity.

CRANDALL'S (Miss H. Winnifred De Witt, mgr.).—For enjoyable surprises one has only to attend the home of polite vaudeville, for the programs offered far surpass anything done in any previous season, as it has been one continuous season of capacity, week of 5. Bill week of 12: Carrie De Mar, "The Maid-Up," Billy Gordon and Pat Mary, the Berrens, Mr. and Mrs. Perkins D. Fisher, the Kaufman Brothers, Sprague and McNeece, and the photoplays.

COSMOS (A. Julian Brylawski, mgr.).—The regular up-to-date program of high class vaudeville acts and pictures did as usual, capacity, week of 5. Bill week of 12: Gypsy Trio ("A Night in a Gypsy Camp"), Lorenzo Cox, John Dooley and Eddie Jones, Paull and Crenshoul, Quigley and Adair, with Pathe's weekly review of current events. Sunday concerts drew big attendance.

GARRETT (George Peck, mgr.).—"Down Boo Town, with a fine company, including Bert Baker, Lee Hickman, Babe Lavaux and others, pleased large audiences week of 5. The Bowery Burlesquers, with Harry Hosdini, the handcuff king, as an extra attraction, week of 12. The Sunday concerts do well.

IMPERIAL (William G. Sheehy, mgr.).—The house is dark week of 12, but plans are making for an early re-opening.

LYCEUM (A. C. Mayer, mgr.).—The New Century Girls did big business week of 5. High School Girls week of 12.

MAJESTIC (Frank B. Weston, mgr.).—This house is still dark.

Lynn, Mass.—Central Square (Col. Willard G. Stanton, mgr.) "Pinafore," as presented by the William Wolf Opera Co., pleased large audiences week of 5, and for the week of 12 the company is seen in "Fra Diavolo." At the concert on the evening of 11 appeared Al. Mesder, in recitations and impersonations; Dale and Clark, and Gordon and Stafford.

LYNN (Jeff Callan, mgr.).—Hilden De Roche, known as the "prettiest girl in Boston," is booked for this theatre week of 12, and a number of headline acts. Business good.

OLYMPIA (A. B. Lord, mgr.).—Under the present order of things there are two new shows each week, and for the first half, beginning 12, was seen Theo and Camille La Jess, Cole and Hastings, Marteni and Pierce, Hugh H. Jones, Smith and Champion, Norwood and Norwood, and Baby Mine, for 15-17. As an extra, the Dancing Sisters, John W. Cowper, Ye Old Home Choir, Girard and Gauthier, Mlle. Bordeau, and the Great Webster. Business continues good.

AUDITORIUM (Morison & Mark, mgrs.).—"The Rosary" drew packed houses for the week of 5, and it is being repeated the current week. "The Nest Egg" will be seen week of 19.

COMIQUE (M. Mark, mgr.).—Pictures and songs and the baby beauty contest are being seen by large audiences.

DREAMLAND (A. E. Hortemann, mgr.).—The pictures and illustrated songs are being shown afternoon and evening. Good houses.

FAIRYLAND (A. E. Hortemann, mgr.).—Good pictures and songs.

NOTES.—Monte Thompson, the well known theatrical manager, who resides in Salem, is slowly recovering from a serious illness..... John A. Doyle, who was for many years manager of the Auditorium, is recovering from a serious illness. .....At the meeting of the Lynn T. M. A. Lodge, 4, the officers were installed and the annual banquet held. Mons. A. Fickertz, of Boston, one of the founders of the order, and John Thompson, another veteran member, were present and spoke. A social followed the meeting.

Springfield, Mass.—Court Square (D. O. Gilmore, mgr.) "Pinafore" Feb. 8, with all star cast, did good business for the week. "Spring Maid" (return engagement), 9, had two large houses. "The Marionettes," 10, pleased. "A Night Out" 10, Jan Kubelik and "Seven Days" 12, Howe's moving pictures 15-17, "Belle of New York" (local talent) 19, 20, "The Follies" 21, 22, "The Gruh of Dust" 23.

POLI'S (S. J. Breen, mgr.)—Bill week of 12: Princess Rajah, Vedmar and Lee, Indian leopards, the Bison City Four, Three Bohemian Singers, Romalo Delano, Barry and Johnson, and Freeman and Dunham.

GILMORE (P. F. Shea & C., mgrs.)—Midnight Maidens 5-7, Harry Ward and Margie Hilton were big favorites. Business good. "The Crusaders" (motion pictures) 8-10, Bennet Show 12-14, "The Goose Girl" 15-17, Runaway Girls 19-21.

NOTE.—Robt. J. McDonald, manager of the Gilmore, has been transferred to the Franklin Square, Worcester. The best wishes for his future success go with him from the many friends he has made while at the helm at the Gilmore.

Fall River, Mass.—Academy of Music (Geo. S. Wiley, mgr.) Thomas B. Shea and a capable company presented "A Man and His Wife," "The Belle," and "Dr. Jekyll and Mr. Hyde" last week, to good business, and gave great satisfaction. "Madame Sherry" for the week of 19. Paul Marcel 20, 21; "The Forlane Honies" 22-24.

SAVOY (Julius Cahn, mgr.).—Last week's bill headed by Stella Hammerstein and company, in "The Tyranny of Fate," was a rousing one, and drew capacity houses at all performances. Bill week of 12: Watson and Cooper, Mack Brothers, Gertrude Vanderbilt and Clay Smith, Jones and Clark, Nesmith and Sheridan, Great Johnson, Allen and Hughes, and Harrison Armstrong Players.

BIJOU (C. L. Benson, mgr.)—Vaudeville and motion pictures.

PALMER (C. L. Benson, mgr.)—Vaudeville and motion pictures.

Lowell, Mass.—Opera House (Julius Cahn, mgr.) "The Fortune Hunter" Feb. 10-17.

B. F. KEITH'S (Will H. Stevens, mgr.).—Bill week of 12: Three Diving Girls, Rose Sharon and company, Mamie Remington and Picks, Hugh Lloyd and company, Frittkow and Blanchard, Reno and Ward, Ameels Prinrose, and McAleavy Marvels.

HERE Sq. (James Carroll, mgr.)—Bill for 12 and week: Kendall Weston and company, Aerial Barkers, Madam Pioneer, and Lander Bros.

ACADEMY OF MUSIC (W. T. Howley, mgr.).—For 12 and week: The Dainty Stock company, with La Don and Vereita and Louis Marks, Four Musical D'Arcians, and William Gilmore.

NOTES.—The Pastime Picture Palace changed hands last week.....All of the picture houses report good business.

Lawrence, Mass.—Opera House (Julius Cahn, mgr.) "The Fortune Hunter" Feb. 10, "Seven Days" 21.

COLONIAL (John F. Adams, mgr.).—Dark indefinitely.

NOMAD (John R. Oddleid, mgr.).—Bill week of 12: Carlton Sisters, Bert and Lollie Walton, Great Hend Family, Dan Mabey, Smiletta Sisters, Magee and Kerry, and Jane Darrow and company.

NOTE.—John F. Adams, manager of the Colonial Theatre, has tendered his resignation, to take effect Feb. 11. Mr. Adams has filled the position of manager for several years, and by his pleasant personality he has endeared himself to the theatre-going public, who will greatly miss him, but will certainly join in wishing him the greatest success possible in his new venture. Mr. Adams intends to enter the real estate business in Lowell.

Taunton, Mass.—Park (Marie Kearns, mgr.) "Baby Mine" came Feb. 10. "The Fortune Hunter" 12. Owing to cancellations bookings have been limited, but the outlook is now good for many successes before the season closes. "Seven Days" will arrive 17.

NOTE.—The Watuxenon Nickel Moving Picture House is making a big hit this week with "The Colleen Bawn."..... The Broadway has been given over to amateur polo and roller skating..... The Casino, Star, Columbia and Music Hall are all putting forth their best efforts to attract the public, and are doing well. Feature pictures are being shown at all the houses.

Oklahoma City, Okla.—Overholser Opera House (H. J. Moore, mgr.) Feb. 6, F. Aborn English Grand Opera Co. was received well by large houses. "The Fortune Hunter" 10, 11; Sheehan Grand Opera Co. 12, "The Flirting Princess" 13.

FOLLY (F. M. Tull, mgr.)—Bill week of 11: Kip and Kipp, King and Lovell, Rose Kessner, Klein, Ott and Nicholson, and E. Allen Warren and company.

MAYESTIC (F. O. North, mgr.)—North Bros.' Stock Co. presents, week of 8, "A Woman's Way." Week of 12, "Brewster's Millions" next week.

EMPRESS (Jack Boland, mgr.).—Showing four reels of the latest motion pictures, with orchestra and pipe organ recital.

Dallas, Tex.—Dallas Opera House (Geo. Auer, mgr.) "Over Night" Feb. 7, 8. Aborn English Grand Opera Co. presents "Madame Butterfly" 9. "Lucia di Lammermoor" matinee 10, "The Tales of Hoffmann" night 10.

MAJESTIC (O. F. Gales, mgr.).—Bill week 8: Lee Saltzgaber, Telegraph Key Four, Ray Shoaff and Mattie Hart, Mexico Moore's "Rah! Rah! Boys, with Loren Alexander and Scott, and Four Casting Duniers.

HAPPY HOURS (Ray Dalton, mgr.).—Week 8: Princess Musical Comedy Company, and motion pictures.

Petersburg, Va.—Academy of Music (M. L. Hofheimer, mgr.) "The Cow and the Moon" Feb. 8.

LYRIC (Chas. O. Moss, mgr.).—Bill week of 5: Curtis Trio, Bessie La Mont, Eleanor Waring, and Ben Wilton. Business excellent.

VIRGINIAN (Roy Holstein, mgr.).—Motion pictures, to capacity.

Look to MENNEN'S to preserve your Complexion

A PINK powder —not a rouge. This powder is a scientific preparation for the softening and beautifying of the skin. Sold everywhere or mailed for 25c

4c in stamps for sample box

GERHARD MENNEN COMPANY

Newark N. J.

$35.00

50 Copies A Minute

from handwritten or typewritten originals. Every one as clean and clear as the most expensive work.

MANAGERS, PRESS AGENTS AND SONG PUBLISHERS

can save time, money and floor space by installing an

UNDERWOOD Revolving Duplicator

Should be in every theatrical press room. A boy can operate it. Neat, clean, compact—costs little to run. Will not get out of order. A high grade machine in every respect. A fit auxiliary to the Underwood Typewriter.

SEND FOR BOOKLET

UNDERWOOD TYPEWRITER CO.

—INC.—

Underwood Building

DEPT. L NEW YORK CITY

Branches in all Principal Cities

PLAYS, SKETCHES, VAUDEVILLE ACTS

A Beautiful $2,500 edition of this magazine for $1

Write for it at once.

15 great numbers, 12 With FREE Acting Rigs

WETZEL, ROSENBIX & JAMES, 1402 Bway, N.

MEYER'S PAINT, 10c.

BEST AND CHEAPEST

PLEASE MENTION CLIPPER WHEN WRITING ADVERTISERS

From Coast to Coast—North, East, South and West its Triumph is Complete!

HONEY MAN

The Natural Sensational Coon Song Hit!

A Riot with every and any kind of act!

PUBLISHED BY
LEO FEIST, New York

HAVE YOU TRIED Spun Gold

It is a most excellent preparation for any shade of light hair. Absolutely guaranteed to keep the hair from turning darker, make blonde hair more beautiful, and give to unattractive drab or faded hair that lustrous golden sheen all women covet. ASK for it where Toilet Preparations are sold, or send $1 for a six weeks' treatment. You will be delighted with the result. MME. ELIZABETH C. GILLS, BOX 1, HAMILTON GRANGE, NEW YORK CITY.

THE SEX OF THE NEW YORK CLIPPER

must be masculine, for who ever heard anything feminine admit being 59 years old. But leaving age aside, all performers admit that for real original fun and bright stage material, nothing equals

THE NEW MADISON'S BUDGET No. 14

a positive riot in the world of vaudeville. Contents include 20 sure-fire parodies, 11 funny monologues, 10 original acts for 2 males, 7 new acts for male and female, a great minstrel first part, a complete one-act musical comedy; also 2 rel-hot acts for two females, for mate quartettes, and an almostendless assortment of sidewalk patter, gags, etc. Price,

ONE DOLLAR PER COPY

BACK ISSUES out of print, except Numbers 10 and 12. Will send both for $1.50, or Budgets Numbers 10, 12 and 14 for $2.

JAMES MADISON
1406 Third Avenue, New York

STAGE SHOES

WOOD SOLE CLOGS
Plain Kid, - - - $3.50
Patent Leather - $4.50
All Colors, - - $5.00
Extra neat, will not rip

STAGE LAST

This Style $5.00

In Oxfords, Slippers and Shoes

Send for Catalog

Sent C. O. D. if $1.00 per pair is advanced.
FINE MAPLE DANCING MATS, made to order at 20 cts. per square foot.

NEELY BROS.
729 W. Madison Street
Opp. Haymarket Theatre CHICAGO

Earn $35 to $500 Weekly. Study STAGE DANCING SINGING

Vaudeville Acts, Sketches, Drama, Make-up, Play-writing. Personal instruction by phonograph at your home if you cannot come on to New York. Write for illustrated booklet how 2,000 students succeeded. Engagements guaranteed. Failure impossible.

Abbene Theatre School of Acting
32d St. and 8th Ave., New York

CHAS. GRAMLICH
AND
HELENA HALL
Presenting
'The Night Before Christmas'
Copyright CDXXC. 14084
NOW Extra Feature on Loew Circuit

STREETMEN, SHOWS AND DOCTORS
ELECTRIC BELTS, VOLTAIC ELECTRIC INSOLES AND INHALERS are goods that sell and pay the big profits. Just what you are looking for. Send 15c. for sample Electric Belt or pair of Insoles and get complete price list and lecture from the largest establishment of its kind in the U.S. Belts, $1.10 doz. up; Insoles, 60c. dozen pairs up; Inhalers, 60c. doz. up. Hypo Cocoanut Oil Soap, Wrapped, $2.25 Gross. Fast seller, big profits. Send to-day. (Estb., 1878.) (Inc., 1901.)

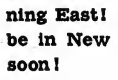

The Electric Appliance Co., Burlington, Kas.

Burlesque News.

Ruby Leoni a Life Saver.

On Thursday evening, Feb. 6, on her way to the Gaiety Theatre, Pittsburgh, while going through the alley from the Colonial Hotel, Miss Leoni saw a horse lying upon the ground and, as she approached, it tried to rise, but fell back as if unable. Her heart went out to the poor animal, lying as it was, and the weather near zero. She immediately went to the theatre box office and called up the Humane Society, who treated the matter first as a joke, but, on her insisting, they sent around a man to shoot the animal. Through the interference of the manager of the theatre and the stage hands, they got the horse upon its feet and led it to the police stables, where it was given a good meal of oats and hay.

Al. Reeves Tenders Andy Lewis Banquet.

Andy Lewis was tendered a banquet by Al. Reeves and company, at the Terminal Hotel, Hoboken, N. J., Feb. 8, after the evening performance, it being Andy's birthday. The entire company attended. It is needless to say that everybody had a good time. Andy was kept busy reading telegrams wishing him the best in the world from his many friends.

Beatrice Harlowe's Cincy Hit.

Beatrice Harlowe was the dearest biped in the Ducklings, and she was the glorious surprise of the show, as given at People's, in Cincinnati. There were other thrillers of more or less tender age and good lookers. The show was a high speed affair, and Madge Hughes and Margie Bennett helped it go some. Charles Hoyle and Tony Kennedy provided the element of comedy.

Sim Williams' New Show.

Sim Williams has the entire book finished for his burlesque next season. Sim will have a real novelty show, including special scenery, elaborate costumes, and he promises one of the best shows on the Western wheel, several well known feature attractions having signed with him for next season.

W. C. Cameron, Actor-Manager.

Lew Seeker has been unable to play his part with the Zallah Show, on account of losing his voice. W. C. Cameron, the manager of the show, has been playing the role, and made a big hit.

McDonald for Franklin Square.

P. F. Shea & Co. have transferred Robt. J. McDonald from the Gilmore Theatre, Springfield, Mass., where he has successfully managed the house, to the Franklin Square, Worcester. Mr. McDonald's successor for Springfield has not been named as yet.

Theise to Run Stock.

Stock burlesque will again be tried at the Gaiety, Albany, this time by M. M. Theise, who will open at that house Feb. 19, with Violet and Katherine Pearl at the head of the Permanent Stock Co. New burlesques will be presented each week.

Helen Van Buren to Be Featured.

Helen Van Buren, prima donna, with the Sim Williams' Ideals will soon be featured over the Western wheel next season.

NOTES.

THERE are few laymen who are better known in the burlesque business than J. F. Downes, the popular sales manager for the Wood, Harmon Co., of New York. Mr. Downes is known to almost every principal in burlesque, and has been the means of putting many an amateur investor on the right side of the game. He was a visitor to the Rose Sydell Show last week, and brought to W. S. Campbell and his charming wife, Rose Sydell, the interesting news of a big jump in the value of some of their recently purchased Brooklyn real estate. Last Summer Mr. Campbell made some purchases of property in the addition known as Rugby, which, through the new certain erection of a subway continuation, has jumped nearly three times its purchase value. It's funny that such luck always seems to come to those who are already well supplied with the riches of this earth. Mr. Downes visited the Rose Sydell Show during its Boston engagement, and was the guest of W. S. Campbell and Miss Sydell.

FRED NOLAN, of the team of Murphy and Nolan, joined Lew Watson's Cozy Corner Girls Co., at Cook's Opera House, Rochester, replacing Chas. Mack, who went to join his wife at Chicago, where they intend to go to vaudeville for the rest of the season. Fred went on to give the first show at Rochester, and was a big hit, and only had one rehearsal.

MICKEY O'BRIEN, the popular chorister, whose writings for a theatrical paper caused such a comment a season ago, is still with the Rose Sydell Show, but will close in a few weeks, probably when the show plays the Gayety, Philadelphia. Mickie is an all the year round trouper, and can usually be found behind a candy wheel or jewelry spindle in the Summer months with some circus or carnival company.

LA NORA, "The Girl in Red," is the extra added attraction with the Miss New York Jr. Co., at the Standard Theatre, St. Louis, this week, and week of Feb. 19, with same company, at the Empire, Indianapolis.

ANNIE MOSSIN, who has been doing an act with Vinnie Henshaw, with the Rose Sydell Show, closes with that company at the Olympic, New York. Miss Morris will probably return to vaudeville.

"Onyx" Hosiery
TRADE MARK
Silk

The Topliners in the Theatrical Profession draw the big pay.

They fill the seats.

The Topliner of the Hosiery World is "Onyx" Hosiery, which fills every requirement as to Quality, Durability and Price.

See the new "Onyx" offerings in Pure Silk Thread, matching every shoe or dress fabric. They are unequaled for Beauty of Finish and Style.

$1.00, $1.35, $1.50, $1.75, $2.00 per pair.

Sold at the quality shops. If your dealer cannot supply you, we will direct you to the nearest, or send, postpaid, any number desired. Write to Dept. CC.

Lord & Taylor Wholesale Distributors New York

SHORT VAMP SHOES
FOR STAGE, STREET and EVENING WEAR
SLIPPERS Satin and Kid All Colors
Send for our new catalog 8 of Shoes and Hosiery
SHORT VAMP JACK'S SHOE SHOP
495 Sixth Av., near 30th St.
Tel. 7056 Mad. Sq.

Natalie Perry
BABY MINE CO.
Management - - W. A. BRADY

DAD'S

"ALIDELLA" DANCING CLOGS
Short Vamps

Price, all wood sole, $4.00; leather shank $5.00; delivered free. Patent fastening. Manufactured by
Albert H. Riemer Shoe Co., Milwaukee, Wis.

AT LIBERTY
A LADY PIANO PLAYER
With the ragtime voice and then some. I do specialties, up in all acts; loud cornet, voice; straights and play guitar; good looker. At dresser and exp. Reliable Vaud. Con. ans. and state best salary; need ticket. One nighters? No! MAY VEDDER, 2031 Germantown Avenue, PHILADELPHIA, PA.

FOR SALE, at all times, Somersault and High Diving Trick Dogs and Doves. Lot of good Films. Will exchange dogs, doves, for Feature Films, Illusions, Magic, Working World, Pony, What have you? PROF. HARRY SMITH, CHATZ, PA.

THE COON SONG OF 1912
"I'D LIKE TO BE THE HONEYSUCKLE VINE AROUND YOUR DOOR"
A New Song, a New Style, a New Writer
ALL ARTISTS' REPORTS INDICATE A WINNER. COME AND HEAR IT
New York Representative - - - LEN SPENCER, 46 E. 14th St., New York

THE MILLINERY SALESMAN
A PLAYLET WITH A PLOT
In Vaudeville
Produced by JOS. REMINGTON. A PHENOMENAL SUCCESS.

CLARENCE SISTERS & BRO.
"The Australian Nuggets"
Spectacular Scenic and Character Change Act

WANTED
For ROY E. FOX'S LONE STAR MINSTRELS
Two Clarinets, one double violin; one Strong Cornet, to double violin or stage; one Trombone, to double violin or stage; Musical Act, to double band; Novelty Acts, Singers, Dancers, Comedians. State all in first letter. Show goes North this Summer. Musical Walker, Dave Derden and Ariel Cronwell, write. Address ROY E. FOX, Brookland, Tex., 16, 17; Browndell 19, 20.
P. S.—The only tent show that runs all Winter. All others closed.

THE ORIGINAL SENSATIONAL DADDY SONG

A Hit in 'Frisco, A Hit in Chicago, and rapidly running East! Will be in New York soon!

CALL ME DADDY

Words by TED HENRY Music by VINCENT ROSE

We paid a bunch of money for this song, and it's worth twice as much! Get to it! Now!

Leo. Feist
NEW YORK

BURLESQUE NEWS

GET YOUR BURLESQUE REVIEWS AND NEWS FRESH EVERY WEDNESDAY.

ZALLAH'S OWN COMPANY.

Miner's Eighth Avenue, Feb. 12.
"A DRESS REHEARSAL AT THE FOLIES BERGERE."

Cast:

Bill Jenkins.....Tom Barrett
The Musical Director.....Harry Bentley
Grace La Rue.....Mae Rose
Kathleen Clifford.....May Belle
Ada Lewis.....Lostha Keeney
Elizabeth Goodale.....Peggie Fahr
Otis Harlan.....Lew Seeker
Laddie Cliff.....Ralph Samone
Mons. Marcel.....Falardo
Mlle. De Beryl.....Sophie Artz
The Electrician.....Harry Artz
The Property Man.....Ike Wall

"THE UNKISSED ORIENTAL."

Moe Ginksky.....Harry Bentley
King Dough Dough.....Falardo
Prof. Lambert.....Lew Seeker
Rory O'Rourke.....Tom Barrett
Susan Brooks.....Peggie Fahr
Lulu Lambert.....May Belle
Betty.....Mae Rose
Jimmy Item.....Ralph Samone
Hassan.....Lostha Keeney
Princess Zalieh.....Zallah

Chorus: Florence Wall, Sophie Artz, Margaret Morris, Lottie Gibbons, Anna Bentley, Lillian Kirby, Dee Willard, Marie Walsh, Geralding Fleming, Mone Choote, Frances Le Roy, Dolly Wallace, Dorothy Levazo and Nell Coggey.

Dancing Dolls: Ethel White, Florence Celeste, Minnie Phillips, and Dora Harris.

Ollo: Falardo, the instrumental ventriloquist; Tom Barrett and May Belle in a comedy sketch, "The Suffragettes;" Miss Rose, the high-voltage comedienne; Mlle. Vortex, the aerial Venus.

Zallah's Own Company, presenting a stalwart burlesque show, opened at Miner's Eighth Avenue Feb. 12, to a good house, and it is a most entertaining burlesque troupe. Zallah has an aggregation of funny comedians, clever principals and a bunch of pony and show girls that stand out. The burlettas, by Geo. Totten Smith, are cleverly written, combining real comedy, funny situations and many novel ideas. The song numbers used in the show are catchy and nicely costumed, the chorus working with a snap, is good voice and fine form throughout. Zallah, who is the real feature, offers her Oriental dance as the closing number with the show, and is a dancer that stands alone as an artistic, graceful and fascinating exponent of the ancient Turkish dance.

Tom Barrett carried the show along with his able performance. Harry Bentley, in Dutch and Hebrew characters, was a big hit, handing out abundance of laughs. Falardo, a performer of many accomplishments, was a real feature. Ralph Samone is a clever little fellow who can play a part and knows how to sing.

W. C. Cameron, the manager of the show, proved that he was also an actor of no mean ability. Mr. Cameron played Lew Seeker's part, Mr. Seeker being laid up with a bad throat. Mae Rose, the soubrette with a winning way and a pleasing voice, captured her audience at sight, and May Belle must be put down as a real hit.

Lostha Keeney was a charmer, and Peggy Fahr an encore winner and a favorite.

The opening number, by a handsomely costumed chorus, "Down to the Follies Bergere," was nicely put over by the girls. "I Want to Hear a Yankee Doodle Tune," sung by May Bell, was another good number. Lostha Keeney led them a Spanish number, which was prettily sung and nicely worked by chorus. "Do It Now," by Mae Rose and Ralph Samone, introduced a neat dancing finish. "The Boulevard Glide," by May Belle and chorus, was a fast number. "Under the Pretzel Bough," sung by Harry Bentley, with Falardo, W. C. Cameron, Tom Barrett and Ralph Samone, was a winner. Mae Rose pleased again with "The Mississippi Rose." The girls totaloed and bear-catted in fine style.

Peggy Fahr sang "Love Me" as it should be sung. The rope-skipping dance by the dancing dolls, Ethel White, Florence Celeste, Minnie Phillips and Dora Harris, was nicely done and received numerous encores. "Panama," by entire company, was a good closing number.

Falardo opened the olio with his new combination instrumental and ventriloquial act, working with a figure, and introduced his imitations of band and orchestra instruments. His wonderful ventriloquial work was a real novelty and would be a feature on any bill.

Tom Barrett and Mae Belle were next seen in a comedy skit, "The Suffragettes." Good comedy, excellent songs, dancing and character changes made this act one worthy of the many encores they received.

Mae Rose, in a beautiful creation of green, opened with "I Want a Girl," then to "Fiddle Up," and closed her set with "Do a Little Something for Me." With her winning way, pleasing personality and good voice, she was a big hit. Miss Rose, the aerial Venus, presented a novelty thriller, doing a combination trapeze and tooth grip act, and held the audience spellbound with her hazardous feats. As a finale she gripe a bit on a wire with her teeth and swings out over the orchestra. This is one of the best olio acts in burlesque.

The closing burletta, "The Unkissed Oriental," opened upon a pretty Oriental scene. A good ensemble number by the chorus in Salome costumes was sung nicely. A tambourine dance by the dancing dolls was very good. May Belle and Ralph Samone, singing "I Want a Pal Like You," was a clever little number nicely sung. Harry Bentley sang several good parodies. Harry has a regular voice and put over the classics in fine form. "A Jolly Tar Like Me" was another song well sung by Harry. "I Know Just What to Do," by Mae Rose and chorus, was another applause getter. Zallah, in her beautiful Oriental dance classic, closed the show, and her movements were certainly class.

The entire show from start to finish holds the interest of the audience. The scenery shows the fine work of a master scene painter. Magnificent costumes and electrical effects make this show one worth going a long way to see.

ROBINSON CRUSOE GIRLS (Eastern).

Columbia Theatre, Feb. 12, 1912, Presenting
"LOST—A MILLION DOLLARS,"

The cast:

Lushington Skates.....Charles Robinson
Jack Silvesmearer.....Harry Hills
Mike Clancey.....Harry Barrett
John D. Morganbilt.....Charles Dunn
Roanut Chantilcler.....Bernard Woods
John Conklin.....Jack Dean
Vera Tilty.....Ollie Woods
Beatie Tafflegum.....May Eichhardt
Pauline Kasekof.....Ida Emerson

"THE GAY SKYLARKERS."

Solomon Sox.....Charles Robinson
Michael McGrath.....Patsey Barrett
Pinkerton Barker.....Harry Hills
Percy Nothingmuch.....Charles Dunn
Pig.....Dena
Slippem.....Jack Dean
Antonio Gatti.....Jack Dean
Bobby Hodge.....Bernard Woods
Sparker Plug.....Harry Kane
Faker.....Joe Tate
Menda Sox.....May Bernhardt
Baby Wise.....Ollie Woods
Tourist.....Freda Lehr
Nerva McGrath.....Ida Emerson

The chorus: Eunice Peel, Julie Von Bremen, Vivian La Verne, Mabel Leon, Lillian Lawrence, Vivian Davidson, Evelyn Earle, Sadie Young, Mabel Lee, Dove Marshall, Ethel Rogers, Madelyn Fredericks, Margie Conboy, May Marriland, Carolina Fiske, Freda Lehr, Irene Halliday.

Appearing before a large sized audience, Charles Robinson, with his current organization, began their first New York engagement at the Columbia Monday matinee. The opening piece, which gives Mr. Robinson ample opportunities for fun-making, is the same as presented last season. His assisting company, principally Ida Emerson, Harry Hills, Patsey Barrett and Ollie Woods, pleased in their different characters. A few of the musical numbers include: "Jungle Glide," "When You're in Town," "Fly, Fly, Fly," "Mary Mine" and "Under the Raspberry Trees." The specialties are Patsey Barrett and Chas. Dunn, Irish comedians; Mr. Barrett and Harry Hills, comedy and songs; Charles Robinson, in his clever specialty, and, as an extra feature, Woods and Woods Trio, in a playlet entitled "An Elopement by Wire." The burlesque, "The Gay Skylarkers," is entirely new, and was written by Charles Robinson and Jack Woodward, employing the whole company to good advantage. It will be fully reviewed in next week's issue.

Here Are the Cracker Jacks.

Feb. 5, 1912.

DEAR MR. EDITOR—Would you kindly give me space, for I cannot but prove what Brutus—I mean Al. Reeves—spoke, but to say what I do know, for Cæsar—I mean I was ambitious, but I must admit a little from "Give me credit, boys," and add to the laurels of the Cracker Jacks. For the Cracker Jacks holds the record at the Star Theatre, Brooklyn, made thrus years ago in August, and I doubt whether it will ever be beaten, and we had no blizzard, but could fry eggs on the sidewalk and bolt potatoes on the car tracks, and should anyone care to doubt my statement the books and receipts are on record at the Star Theatre. But business has been great, and just cicked at the Gayety, Washington, to a phenomenal week, and Friday night playing the biggest house and largest receipts in the history of the house, turning away 1,000 people; standing in balcony, 300, at 25c.; nearly 400 at 50c., downstairs, and putting 150 on the stage at $1 a head, and it wasn't a good day for standing, either. These are facts, not fiction, and can be substantiated if necessary, and with the permission of the Columbia Amusement Co., will give you figures. So with these few remarks and success to all, give the Cracker Jacks a little credit, boys. Yours truly, HARRY LEONE, manager Cracker Jacks.

THE EDISON KINETOSCOPE

UNDERWRITERS' TYPE "B"

The Acme of Perfection in a Motion Picture Machine

SPECIAL FEATURES

Adjustable Outside Revolving Shutter.

Chain Drive (new) or Belt Drive Take-up (optional).

Extra large and improved Lamp House, double doors and square condenser holder. With this style no more inconvenience when a condenser change is necessary.

Steel Bearings and Hardened Shafts.

New Heavy Brass Arc Lamp Terminals

Double Magazine Rollers.

Oil Guard over gears operating the Outside Shutter so as to prevent splashing of oil on film or lenses.

Oil Cups on shutter shaft bearings and intermediate pinion of the chain of gears driving the shutter.

Hardened Bearing in the Bracket supporting the outside shutter.

Five extra-heavy legs, 1¼ inches in diameter.

Edison "B" means Efficiency, Durability and Satisfaction. Guaranteed to be Mechanically Perfect.

When you start in the Moving Picture Business start on a Basis that will enable you to Stay in the Business

No other business to-day holds out such rich promise of big returns on such small investment and at such low operating cost as the moving picture business.

No other business gets under way so quickly, gets into its stride and starts making money within so short a time. A show starts making money from the minute you open the doors. A good show keeps on making money, and keeps its profits clear by starting with the best machine made. Send to-day for complete information regarding the Edison Kinetoscope and a copy of the Edison Kinetogram.

Thomas A. Edison
INCORPORATED
Lakeside Avenue
Orange, - - New Jersey

COMING EDISON FILMS

Tell Your Exchange You Want Them

Feb. 20—The Nurse, 1,000 feet. Dramatic.

Feb. 21—Cue Thousand Mica Through the Heckies. 350 feet. Descriptive. Everything Comes to Him Who "Waits," 650 feet. Comedy.

Feb. 23—Children Who Labor, by Ethel Browning. (Produced in co-operation with National Child Labor Committee.) 1,000 feet. Dramatic and Educational.

Feb. 24—New York City Street Cleaning, 425 feet. Descriptive. The Lost Kitten, 575 feet. Comedy.

Feb. 27—How Motion Pictures Are Made and Exhibited, 1,000 feet. Descriptive.

Feb. 28—My Double and How He Undid Me, by Edward Everett Hisle, 1,000 feet. Comedy.

Mar. 1—Tony's Oath of Vengeance, 1,000 feet. Dramatic.

Mar. 2—A Cowboy's Stratagem, 620 feet. Comedy. The Jam Closet, 380 feet. Comedy.

Mar. 5—Lost, Three Hours, by Ethel Browning, 1,000 feet. Comedy.

Mar. 6—The Yarn of the "Nancy Bell," by Sir W. S. Gilbert, 970 feet. Comedy.

Mar. 8—The Heir Apparent, by Marion Brooks, 1,050 feet. Dramatic.

Mar. 9—New York Poultry, Pigeon and Pet Stock Association, Madison Square Garden, N. Y., 540 feet. Educational. The Patent Housekeeper, 460 feet. Comedy.

Mar. 12—The Baby, by H. B. Marriott Watson, 1,000 feet. Comedy.

Mar. 13—Her Polished Family, 1,000 feet. Comedy.

Mar. 16—For the Commonwealth. Produced in co-operation with National Committee on Prison Labor, 1,000 feet. Dramatic.

The Queens in Cincinnati.

Harry Kolor and Al. K. Hall are a couple of king comedians, who take a few tricks themselves in the great game for favor played so well by the Queens of the Jardin de Paris. This attraction did splendidly during the Cincinnati engagement, at the Standard. Grace Du Bois, Rose De Mar, Margie Catlin and Mae Melbane were four queens who dealt out pleasing hands. A bicycle stunt by Sid and Edith Frants made the crowds gasp.

Rankin D. Jones Dead.

Rankin D. Jones, senior member of the firm of Jones & Jones, attorneys for the Empire theatrical circuit and the Hueck Opera House, Cincinnati, O., died at his home in that city, Feb. 6, as the result of a stroke of apoplexy. The deceased was prominent as legal adviser for theatrical and hotel interests for many years, and was trustee for the estate owning Sinton and Burnett hotels here. He was sixty-five years of age.

THEY HAVE GOT TO CHEAT TO BEAT IT

I'VE GOT YOU, STEVE

By ED. MORTON

YOU ALL KNOW THIS BOY. THIS IS HIS FIRST SONG IT IS A "SURE FIRE" HIT

Any kind of an act can use it. Good for single, double, trio or quartette. Orchestration in any key. Send late programme. No cards.

JOS. M. DALY, Gaiety Theatre Bldg., 665 Washington Street, BOSTON, MASS.

B.B.&B. SPECIAL
THEATRICAL TRUNK

5-YEAR GUARANTEE

LOOK AT THE PRICE!

24-in.. $10.00	Bound with our New Cold-
26-in.. 11.00	Rolled Steel Binding.
28-in.. 12.00	Three-ply B. B. & B. trunk
30-in.. 13.00	wood, hand-riveted tipping
32-in.. 14.00	tray. SEND FOR FREE
34-in.. 15.00	CATALOGUE. $5 deposit re-
36-in.. 16.00	quired on C.O.D. shipments.
38-in.. 17.00	
40-in.. 18.00	
42-in.. 19.00	

B. B. & B. TRUNK FACTORY
415 Federal St., N. S.
538 Smithfield St. 447 Wood St.
Factory: 32-40 Isabella St., N. S.
PITTSBURG, PA.

B. B. & B. TRUNKS

There's just the difference between a raw, poorly made Cocktail and a

Club Cocktail

that there is between a raw, new Whiskey and a soft old one.

The best of ingredients—the most accurate blending cannot give the softness and mellowness that age imparts.

Club Cocktails *are aged in wood* before bottling—and no freshly made Cocktail can be as good.

Manhattan, Martini and other standard blends, bottled, ready to serve through cracked ice.

Refuse Substitutes
AT ALL DEALERS

G. F. HEUBLEIN & BRO., Sole Props.
Hartford New York London

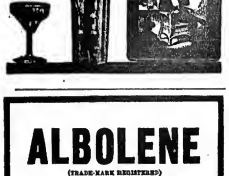

ALBOLENE
(TRADE-MARK REGISTERED)

By far the best preparation for removing make-up. Leaves the skin soft and velvety. Used and recommended by the best professional talent.

Sold in 4 oz. jars and 1 lb. square cans by all first-class druggists

Sample free on request

McKESSON & ROBBINS
91 FULTON STREET, NEW YORK

In answering ads., please mention CLIPPER.

OUT OF TOWN NEWS

Louisville, Ky.—Macauley's (John T. Macauley, mgr.) Blanche Bates, in "Nobody's Widow," week ending 6. Big crowds. Feb. 5-7, Montgomery and Stone, in "The Old Town." Played to largest business of season, 8-10.

Rauber's (Casino) (J. Garvey, mgr.)—Wilhelm Rachaus in recital, 7. Coming, "The Gamblers."

Walnut (C. A. Shaw, mgr.)—Hanlon's "Panama" drew well the week of 4. "At the Mercy of Tiberius" week of 11.

Avenue (M. A. Shaw, mgr.—"Ten Nights in a Bar Room," week of 4. "Through Death Valley" week of 11.

Gayety (C. T. Taylor, mgr.—Geo. Stone, in the Social Maids, played to big business week of 4. Joe Hurtig's Twi Girls week of 11.

Buckingham (Horace McCrackin, mgr.)—Henry F. Dixon's Big Review proved a big success for week of 4. "Down by Dixie" week of 11.

Keith's (J. L. Weed, mgr.)—Bill week of 11: The Couriers, Bowers, Walter and Crooker, Avon Comedy Four, Horton and La Triska, Cummings and Gladden, Harry Seebeck company, and Ira Hanlon and company.

Hopkins' (L. Simon, mgr.)—Bill week of 11: Goldsmith and Hoppe Healey, Woodley and Healey, Australian Alberto, Herbert-Germain Trio, and Holmes, Wells and Fleming.

Note.—The various picture shows continue to good business.

Omaha, Neb.—Brandeis (W. J. Burgess, mgr.) "Naughty Marietta" Feb. 11, 12, "The Girl of the Golden West" 15, "The Third Degree" 16, 17.

Boyd (Frank Phelps, mgr.)—"Madame X" 15, 16, 17, Lombard Grand Opera Co. 18-24.

American (Wm. Warren, mgr.)—Week of 11, Woodward Stock Co., in "The Warrens of Virginia."

Gayety (E. L. Johnson, mgr.)—Week of 11, the Hoagmans' Girls.

Keno (C. A. Franke, mgr.)—Week of 11, the Merry Burlesquers.

Orpheum (W. P. Byrne, mgr.)—Bill week of 11: Blanche Ward, Les Freed-Nad, Mr. and Mrs. McGreevey, Harvey, De Vora Trio, Siegel and Mathews, Mazie King and company, Bob and Tip Tip.

Notes.—Manager W. J. Burgess and wife are sojourning a few weeks in Gainesville.....Ed Lee Wrothe, who is at the Gayety this week, is an old Omaha boy, and his homecoming this week has been the occasion of many festivities and crowded houses at the Gayety..... Eva Lang, of the Americans has been confined to her room the past two weeks, but is now convalescing.

Denver, Colo.—Broadway (Peter McCourt, mgr.) "Rebecca of Sunnybrook Farm" Feb. 12 and week.

Orpheum (A. C. Carson, mgr.)—Bill 12 and week: James O'Neill, Charles Semon, Roy Samuels, Rice, Sully and Scott, Fuck and Lewis, Barnes and King, and Juggling Burtes.

Tabor Grand (Peter McCourt, mgr.) — "The Prince of Tonight" 11 and week.

Empress (Burt Pittman, mgr.)—Bill 10 and week: Vilmos Hubay, Sullivan and Pasquelena, Phillips and Merrith, Ada Adair, Donnie Brothers, and Mme. Bartholdi's cockatoos.

Curtain (Harry Beaumont, mgr.)—Bill 10 and week: Ten Georgia Campers, Martell Family, and Dixie and Southern.

Logansport, Ind.—Nelson (C. A. Holden, mgr.) "Louisiana Lou" drew capacity Feb. 7. "Girl of My Dreams" (return) 13, "The Gambler," "Shut the Door," and a number of other good attractions are booked for the near future.

Broadway (Mrs. Dollie Dam, mgr.)—Knickerbocker Stock 12-17.

Orpheum (Jno. S. Barnes, mgr.) "White Slaves" 12, 13. This attraction is under the management of Thos. Hardy, formerly manager of this theatre, and if negotiations now under way are carried out he will again assume the management of this popular house.

Tokyo (Lockman & Rife, mgrs.) — "Mexican Bull Fight" 10. Mrs. W. Lockman and Meri Rife offer spot light duets as an extra attraction each Friday evening.

Coxe (Harry B. Elliott, mgr.)—"East Lynne" 10.

Notes.—All the picture theatres report good returns.....Geo. Bush, manager of the skating pavilion and pictures, Kokomo, Ind., Geo. Coxe, Ind., reports that returns are excellent..... The Minneapolis Symphony Orchestra will appear in this city March 11.

Lafayette, Ind.—Dryfus (Ora Parks, mgr.) "Louisiana Lou" Feb. 10, Elsie Janis 15.

Family (D. W. Maurice, mgr.)—Bill week of 12: Ethel Young, Linton and Lawrence, Reed Bros., Seven Russells, Williams and Sterling, Harry Eldon and company, Exposition Four, Prince and Deris, Manuel Alexander and company, and Dalto, Frasee and company.

Victoria (A. Golios, mgr.)—Loretta Kruger and Billy Priest, and the photoplays.

Notes.—Maud Fowell, violinist, will appear March 12, at Fowler Hall..... The La Furdette, Lyric and Arc report good business with pictures and songs..... Charlie Hasty, "The Hoosier Boy," visited with his family here, the week of Feb. 9, after a season of twenty weeks in vaudeville.

Racine, Wis.—Racine (Hill Andrews, mgr.) "Brewster's Millions," Feb. 6, drew largely. "The Country Boy" 10, Christine Miller and company, for benefit, 13, for Racine Chorni Co.. Lorena Bros. 19 and week.

Bijou (P. B. Stafford, mgr.)—Bill week of 12: C. A. Bigney and company, "The Human Fish;" Lawrence and Edwards, Lillian Sisters, Rudolph and Dawes company, Lloyd and Marion, Brooklyn Comedy Four, the Great Francesca and company, Mons. Dale, Dunn and Hughes, and Le Wit and Ashmore. Business excellent.

Notes.—Nina Cole, now playing at the Bijou with Hawkins, Cole and company, in the comedy sketch, "A Prophecy," was formerly treasurer of the Bijou Theatre at Green Bay, Wis., of the Bijou circuit, but for past three years has been in vaudeville.

Waco, Tex.—Auditorium (Aaron Laskin, mgr.) Francis Wilson, in "The Bachelor's Baby," Feb. 5; "Over Night" 7, the Boys English Grand Opera Co., in "Madame Butterfly," 12.

Notes.—For the past month there has been little or no business in theatrical lines, due to an epidemic of meningitis.....Theatres, moving picture shows and even churches were closed.....The different moving picture shows have now re-opened, and business is picking up.

Rémoh Gems

NOT IMITATIONS
LOOK LIKE DIAMONDS
WEAR LIKE DIAMONDS

A Marvelous Synthetic Gem

The greatest triumph of the Oxy-Hydrogen Furnace. Will cut glass. Stands filing, fire and acid tests—guaranteed to contain no glass—have no paste, foil or artificial backing—brilliancy guaranteed forever. 1-20th the cost of diamonds. Set only in 14-karat, Solid Gold Mountings. Sent on approval—money cheerfully refunded if not satisfactory. Write for our De-Luxe Jewel Book, in four colors—it's FREE.

Remoh Jewelry Co.,
657 N. Broadway St. Louis, Mo.

MAGICIANS
GET A FEW NEW ONES

YOST & COMPANY, 900 Filbert St. (Established 1870). Philadelphia.
New Enlarged, Illustrated Catalogue.

BACK OF THE NAME STANDS THE BEST TRUNK EVER BUILT

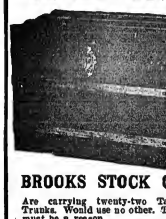

BROOKS STOCK CO.

Are carrying twenty-two Taylor Trunks. Would use no other. There must be a reason.

SEND FOR 1912 CATALOGUE.

C. A. TAYLOR TRUNK WORKS
CHICAGO: 38 E. Randolph St.
NEW YORK: 131 W. 38th St.

WURLITZER
ORCHESTRAL HARP *Style Model*
The Accepted World's Standard
Write for beautiful Catalogue. Easy payments. We supply the U.S. Government with Musical Instruments
The Rudolph Wurlitzer Co.
171 E. 4th, Cincinnati 241 S. Wabash, Chicago
Established 1856

MUSICAL BELLS

J. C. DEAGAN
3800 N. Clark Street, CHICAGO
Inventor and Mfr. to the Profession. Write for our new illustrated catalog. New hits. Always reliable.

SPANGLES, $1.25 PER POUND
GOLD OR SILVER
Cotton Tights, pair..... $1.00
Worsted Tights, pair..... 2.00
Plaited Silk Tights, pair..... 2.50
Best Silk Tights, pair..... 3.00
9 inch cotton tops..... 9.00
LIVING PICTURE SUITS
Calf, Thigh and Hip Paddings.
Gold and Silver Trimmings.
Send Contracts and route with order.
THE BOSTON REGALIA CO.,
557 Washington St., Boston, Mass.

Five Magical Apparatus
ILLUSIONS, TRICKS, Etc. Grand Book of Century, fully illustrated. BOOK CATALOGUE, 25c., free by mail. Catalogue of Parlor Tricks free. MARTINKA & CO., Mfrs., 493 Sixth Ave., N. Y.

PLANTEN'S C&C OR BLACK CAPSULES
FOR CATARRH AND DISCHARGES

ATTRACTIONS AT THE NEW YORK THEATRES.

MURRAY HILL THEATRE
Lexington Ave. and 42d St., N. Y.
This week, RUNAWAY GIRLS

COLUMBIA THEATRE
BROADWAY, 47th STREET, N. Y.
This week, ROBINSON CRUSOE GIRLS

BROADWAY THEA., B'way & 41st. Phone 101 Bryant. Evenings, 8.15. Mats., Wed. & Feb. 22 at 2.15.
WEBER & FIELDS COMPANY OF 100
In "HOKEY POKEY" and "BUNTY BULLS and STRINGS"

PERCY G. WILLIAMS'
Greater New York Circuit
COLONIAL, ALHAMBRA, ORPHEUM, CRESCENT, GREENPOINT, GOTHAM, BRONX, BUSHWICK, NOVELTY

GEO. M. COHAN'S THEATRE, B'way and 43d St. Evs. 8.15. Mats. Wed. & Sat.
COHAN & HARRIS Present
GEO. M. (HIMSELF)
COHAN In the Speedy Musical Comedy
THE LITTLE MILLIONAIRE
Book, Lyrics and Music by Geo. M. Cohan

REPUBLIC West 42d St. Evs. 8.30 Mats. Wed. and Sat. 2.20
DAVID BELASCO, Manager
DAVID BELASCO presents
The New Comedy Drama **THE WOMAN** By William C. DeMille
With a cast of exceptional merit

NEW AMSTERDAM THEATRE, 42d STREET, West of Broadway. Evs.8.15. Mats. Wed. & Sat., 2.15. Wed. Mat. 50c. to $1.50
KLAW & ERLANGER Present
The Trail of the Lonesome Pine
A new drama by Eugene Walter, from the book of the same name by John Fox Jr.
With CHARLOTTE WALKER

KEITH & PROCTOR'S **5TH AVE.** NORA BAYES & NORWORTH and their MUSICAL SURPRISE PARTY
Mat. Daily, 25c.

HUDSON THEATRE, 44th St. & B'way Evs. 8.15. Mats. Wed. & Sat.
Mme. SIMONE LIEBLER & CO., Managers
In Maurice Donnay's Modern Play
THE RETURN FROM JERUSALEM
With a Notable Cast, including ARNOLD DALY.

HARRIS THEATRE, formerly Hackett, 42d St. bet. B'way and 8th Av. Evs. 8.20. Mats. Thurs. and Sat. 2.20.
HENRY B. HARRIS Presents
THE TALKER
A Play by Marion Fairfax, with Tully Marshall and Lillian Albertson.

BELASCO 44th St., nr. B'way. Evs. 8.20. Mats. Thurs. and Sat. 2.20.
DAVID BELASCO presents
DAVID WARFIELD
In a new play
THE RETURN OF PETER GRIMM

GAIETY 46th STREET and B'WAY. Evs. 8.15. Mats. Wed. & Sat.
COHAN & HARRIS present
OFFICER 666
A Melodramatic Farce by Augustin MacHugh.
With GEORGE NASH and WALLACE EDDINGER

FULTON B'way and 46th St. Phone 8460 Bryant. Evs. 8.15. Mats. Wed. and Sat., 2.15.
HENRY B. HARRIS Presents
ELSIE FERGUSON
In the Delightful Comedy
THE FIRST LADY IN THE LAND

LIBERTY West 42d St., nr. B'way. Evs. 8.15. Mats. Wed. and Sat., 2.15.
DANIEL V. ARTHUR Presents
MARIE CAHILL
In His New Musical Comedy Success
THE OPERA BALL with a Strong Cast with HARRY CONNOR.

HIPPODROME
6th Ave., 43d-44th Sts. Direction Messrs. Shubert. Twice Daily, 2 & 8 p. m. Best Seats at Mats., $1.
AROUND THE WORLD
Series of Earth Embracing Spectacles.

WINTER GARDEN Tel. 411 Col. Evs., 8. Mats. Thurs., Thurs. and Sat. at 2. Best seats, $1. Broadway & 50th St. Smoking Permitted.

MIKAIL MORDKIN Loponkowa, Fajlzkais. And the Big Musical Entertainment
"VERA VIOLETTA" Star Cast
ANNETTE KELLERMANN.

CASINO B'way & 39th St. Phone 3846 Murray Hill. Evs. 8.30; Mats Wed., Sat., Feb. 22 at 2.30.
WINTHROP AMES Presents THE SENSATION
SUMURÛN
A Wordless Play with Music. Prof. Max Reinhardt's Complete Company and Production.

LEW FIELDS B'way & 38th St. Evs. 8.30
HERALD SQ. Phone 2495 Murray Hill. Mats Last week, Wed. and Sat. at 2.20.
Henry W. Savage Offers **The Million**
Beg. Monday, Feb. 19. **EVERY WOMAN**
Matinee Washington's Birthday.

LYRIC 42d W. of B'way. Tel. 6210 Bryant Evenings at 8.15. Mats. Wed., Sat. and Feb. 22, at 2.15.
Henry W. Savage Offers THE Joyous Operetta
LITTLE BOY BLUE

WM. A. BRADY'S PLAYHOUSE 48th Street, E. of Broadway. Tel., 2626 Bryant. Evgs. 8.10. Mats. Wed. Thurs. and Sat. at 2.15.
Bought and Paid For
Management WILLIAM A. BRADY, Ltd.

William Collier's Comedy 41st near B'way. Tel., 3194 Bryant. Evg. 8.15. Mats. Tues., Thurs. & Sat. at 2.15.
Bunty Pulls The Strings

MAXINE ELLIOTT'S THEATRE 39th Street Bet. B'way & 6th Ave. Evenings 8.15 (Tel. 486 Mats. Wed., Sat., and Feb. 22 at 2.15. Bryant)
OLIVER MOROSCO Presents
THE BIRD OF PARADISE
A Play of Hawaiian Life.

39th STREET Thea., 39th St. & B'way. Tel. 423 Bryant. Evgs. 8.15; Matinee Saturday and Feb. 22, at 2.15.
Mr. Lewis Waller has the honor to submit
A BUTTERFLY ON THE WHEEL
Noted English Drama, with Excellent Cast

MANHATTAN OPERA HOUSE West 34th St. Tel. 477 Murray Hill. Two Books West of B'way Evgs. 8.15. Mats., Wed. & Sat., 2.15.
SAM BERNARD in the Casino Musical Success
HE CAME FROM MILWAUKEE
Week Feb. 16, LEW DOCKSTADER'S MINSTRELS

WEST END 125th Street, West of 8th Ave. Phone, 2904 Morningside. Evgs. 8.15. Matinees, Wed. and Sat., 2.15.
WHITNEY OPERA CO., Inc.
THE CHOCOLATE SOLDIER
With the Original N. Y. Casino Cast of 100.
Week Feb. 19—THE MILLION

CENTURY (Formerly New Theatre.) 62d & 8th Ave. Phone 8600 Col.
Evgs. 8. Mats. Wed. (pop.) & Sat., 2 sharp.
Eves. and Sat. Mat., 50c. to $2.50.
THE 8TH WONDER OF THE WORLD.
THE GARDEN of ALLAH
Extra Matinee Washington's Birthday.

WALLACK'S B'way & 30th St. Evs., 8.20
Mats., Wed. and Sat. 2.20.
Popular Wednesday Matinee, 50c. to $1.50.
GEORGE ARLISS Presents
"DISRAELI" Liebler & Co., mgrs.
With a Notable Cast.
Extra Matinee Washington's Birthday.

SANTAL MIDY CAPSULES
CATARRH and DISCHARGES Relieved in 24 Hours
Each Capsule bears the name of MIDY
Beware of counterfeits

MAGIC 1 Offer Hundreds of Startling NEW TRICKS—ILLUSIONS—MIND READING ACTS—REAL MYSTERIES—SCIENTIFIC AMUSEMENTS—SCHOOL PLAYS—ENTERTAINMENTS—VENTRILOQUISM—CHEMICALS—ETC. Big Illustrated Catalogue FREE
BARGAIN BOOK FREE
LOUIS N. PARKER'S MAGICAL EMPORIUM 493 N. PENNSYLVANIA ST. INDIANAPOLIS, INDIANA

YOU CAN BE A MAGICIAN
Travel, give shows, make money. Easy work. I tell you how. Send stamps. PROF. RAFU, BOX B1115, MADISON, WIS.

VAN FLEET PRINTER
47 WEST 28th STREET, NEW YORK.

The Big Feature Olio Act with Pete Clark's Runaway Girls

ROBERT HILDRETH & CO.

ROBT. HILDRETH

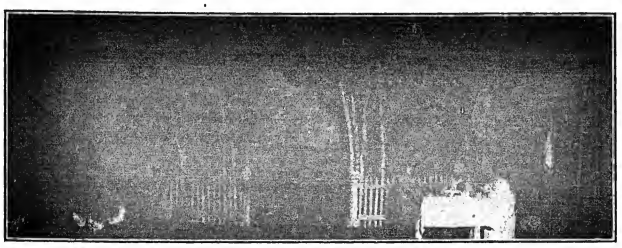

HELEN HARRIET

PRESENTING HIS PROTEAN PLAYLET

"A Four Leaf Clover"

The Hess Company's Stage Make Up

Always Uniform in Color and Quality

Send program, card or letter-head with 10 cts. in stamps or coin for ten samples make-up and book, "The Art of Making Up."

CREASE PAINTS—LARGE
In Metallic Tubes, New Size, 25 Cents Each

CREASE PAINTS—SMALL
(Berlin Shape) 15 Cents Each

No.		No.		No.	
1	Extra Light Flesh	8	Sallow Young Men	15	Othello
2	Deep Flesh Tint	9	Healthy Col. Mid. Age	16	Chinese
3	Natural Flesh } For	10	Sallow Old Age	17	Indian
4	Rose Tint } Juvenile	11	Ruddy Old Age	18	East Indian
5	Deeper Shade } Heroes	12	Olive Healthy	19	Japanese
6	Healthy Sunburn	13	Olive Light Shade	20	Mulatto
7	Healthy Deep Sunburn	14	Gypsy Light Shade		Black and White

YOUTHFUL TINT STAGE POWDERS
In ½ Pound Tins, 40 Cents per Can

No.		No.		No.	
1	White	4½	Rose Tint	9	Chinese
2	Flesh Pink Tint	5	Ruddy Old Man	10	Indian
2½	Light Flesh Pink Tint	6	Sallow	11	Othello
2¾	Deep Flesh Pink Tint	7	Sunburn	12	Gypsy
3	Brunette Flesh Tint	8	Olive for Creole, Spaniards, Italians, etc.	13	Mulatto, Arabs, etc.
3½	Blonde			14	Japanese
4	Light Flesh	8½	Gray Powder		

Lining Colors, 10 Cents Each

Black, Light Brown, Dark Brown, Dark Gray, Light Gray, Dark Crimson, Light Crimson, White, Lake or Flesh.

Crayons, 15 Cents Each

Rose Tint, Light and Dark Cobalt, Blonde, Light and Dark Green, Ultramarine, Ormonde, Turquoise, Peacock.

Eyebrow Pencils, 10 Cents Each

Black, Light and Dark Brown, Light and Dark Blue.

Crease Rouges, 25 Cents per Jar

CHERRYOLA, RUBY LIP, ROSE TINT, BLOOM OF ROSES (Liquid Rouge), 20c.

Rouge de Theatre
Nos. 12, 18, 24, 36, 42 and Pearl White, per jar....20c

Mascara
Black, White, Red, Blonde, Brown, Gray, per cake..25c
With Brush and Mirror..40c
Black, Brown, Blonde....

Clown White
2 oz. box.....20c

Black Wax
Cake.....20c

Cold Cream
Hess, ¼ lb. cans.....40c
Hess, 1 lb. cans.....75c
Sonie, ¼ lb. cans.....25c
Sonie, 1 lb. cans.....50c

Make Up Boxes
Assorted Grease Paints.
Small size, each.....50c
Large size, each.....75c

Youthful Tint Liquid
Extra Heavy, or street use, Pink, White, Brunette, 4 oz. bottles.....40c

Soule Theatrical Blending Powders
In ¼ Tin Cans.....25c
White, Brunette, Oriental, Light Pink, Medium Pink, Deep Pink.

Exovin Paste
White, Pink, Brunette, Jar, 40c

Burnt Cork
2 oz. Tins.....20c
8 oz. Tins.....75c
16 oz. Tins.....$1.25

Nose Putty
Per box.....20c

Spirit Gum
1 oz. bottle.....20c

Carmines
Light or Dark, small, per stick.....15c
Light or Dark, medium size.....20c
Large size, Light and Dark, 30c

Rubylines
Lip Rouge, in aluminum tube, each.....10c

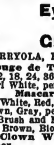

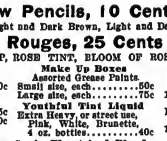

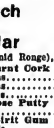

The Hess Co.'s Stage Make-up is guaranteed antiseptic and absolutely harmless. Sold by all Leading Druggists, Costumers and Hair Dealers throughout the United States and Canada.

ESTABLISHED 1884.

THE HESS CO., Rochester, N. Y., Mfrs. of Perfumes and Toilet Goods

MARTY FRANK

FORD AND WESLEY

COMEDIAN STRAIGHT MAN

WITH

COZY CORNER GIRLS CO.

Our Specialty is One of the Laughing Hits of the Show.

SEASON 1911-12

BABE LA TOUR

THE GIRL WITH THE HATS

With the "BON TONS"

THE CIRCUS FEVER.

BY HARRY LA PEARL.

Nearly all show people are acquainted with the circus fever. For the benefit of the few who do not know what it is I will try to explain. It is not like the malaria or typhoid.

It is a disease very different from any other I know. It has had doctors, managers and scientists guessing for years in regard to a cure, but so far they have been unable to discover same. Strange to say, it is a very serious disease, but does not prove fatal, as it only has a tendency to make the patient feel ambitious.

One usually notices the symptoms in the Spring—it causes you to imagine you can see elephants, smell blue paint and hear brass bands. If you have the ailment very seriously you undoubtedly will see your imaginations in reality.

The only real cure for circus fever is old age or too much prosperity, and still in the years to come it very often manifests itself in various stages.

Once a trouper you always carry that tender spot for some return engagement. It isn't always as pleasant as we picture in our mind's eye. Very often the weather is very disagreeable and we experience some unpleasant situations. Well do I remember, while with the B. & B. Show, the muddy lot in Charlotte, N. C. After the show was loaded at night an elephant was discovered stuck in the mud, and it required nineteen stake pullers to haul his trunk, thus enabling him to meander on his way to the cars. But withal it is a merry life.

I told the story about the elephant and his trunk in the menagerie and it made the lions roar. I have been asked very often in the Summer what we circus folks do in the Winter. Some are comfortably seated by the fireside in some country village. Some are playing vaudeville, while others are trying their best to weather the storm. The last mentioned are the greatest sufferers from the circus fever.

I am well acquainted with a party who thought he was cured of the fever, so wanted to go into vaudeville the worst way. He took out a big act, but it was not as much of a success as he anticipated. Being good-hearted, he thought everybody was entitled to a living, so he is now aiding the storage company in meeting their ends. I entertain no doubt that he will be in a position of the dreaded disease in the near future.

For the benefit of all, from a financial standpoint, let up hope the circus fever has a long and successful year, with plenty of victims.

HAROLD ROSSITER NOTES.

Haynes, Sleight and Dennison, in their sketch, "The Campus Dream," are using a corking good song from the catalogue of Harold Rossiter, entitled "Down in Melody Lane."

Carita Day, doing "The Dance With the Dummy," is using a new Rossiter song, entitled "Come With Me to Spooney Land."

Bogart and Nelson are "cleaning up" with a new song, written by George Mahrisky, entitled "Remember Me to My Old Gal."

The Three Lyres, playing the Orpheum circuit, have added a new song to their act, and report that it is a hit with them. The number is "Remember Me to My Old Gal."

J. A. FORSTER MUSIC CO. NOTES.

The Misses Ryan and Kellen have improved their act a great deal by using "At the Ragtime Ball."

Kennedy and Stanley Sisters are introducing over the Sullivan & Considine circuit "At the Ragtime Ball," and "Garland of Old Fashioned Roses," with great success.

Hagehara Sotiro, the Japanese equilibrist, is using "Dream of the Fairies Waltz" in his act, and is making a hit, as the music just suits his work.

George Jackson, formerly of the Empire Trio, is scoring tremendously with "At the Ragtime Ball," down South.

Beck and Preston are meeting with success in their rendition of "At the Ragtime Ball," and they report that it has outdistanced anything that they have ever used. Miss Preston, who is also using "Garland of Old Fashioned Roses," declares it the most effective ballad she has ever used.

Fred Elliott, with his musical conception, "The Musical Buccos," is featuring "Garland of Old Fashioned Roses," and meeting with unqualified success.

The College City Quartette have added to their repertoire "Ragtime Ball," and claim that it is going to be one big hit.

The Three Southern Roses are using "Garland of Old Fashioned Roses" around Chicago, and there is nothing to be said regarding the way they put the song over. One night last week they took nine encores with the song.

THAT'S WHAT THEY ALL SAY

I have read your paper for a long, long time, and can only repeat what others have said so eloquently, that THE CLIPPER is the best dramatic paper on the face of the globe, with "SQUARE DEAL" written between every line, and you can use my name as often as you please. Yours for success, JIM GAYNOR, Gaynor Pub. Co., Grand Rapids, Wis.

WALDRON'S CASINO . . .

A MILLION DOLLAR PLAYHOUSE AT THE VERY APEX OF THE HUB'S BUSIEST LIFE

BOSTON'S MUSICAL BURLESQUE THEATRE DE LUXE

CHARLES WALDRON'S CLASSY TOURING COMPANY

TROCADERO BURLESQUERS

FRANK FINNEY
MINNIE BURKE
STAR CAST AND BEAUTY CHORUS

HERE YOU SEE

JOE B. McGEE

A KING OF COMICALITY

This, and next season to be

JOE B. McGEE.

A BRANCH OF THE AL. G. FIELD MINSTREL TREE

And not only that—but Mr. Field will endeavor to fit my peculiar (very) talents in the new first part he is now preparing for season 1912-13.

THE

BORDLEY TRIO

Those Minstrel Boys

SEASON 1911-12

MONROE LOCKWOOD

YODLER

DOING NICELY, WITH "THE GIRLS FROM RENO"

Chas. Robinson and His Famous Crusoe Girls

CHAS. ROBINSON

IT'S LIKE LINCOLN'S BIRTHDAY

Always open for Novelties that have not played in Burlesque

IRVING ROBINSON

IT'S A HOLIDAY ATTRACTION

Address Care of WEBER & JERMON
Columbia Theatre Building
NEW YORK

MAY NEW WARD ROBINSON

THE FELLOW THAT CLOSES THE SHOW WITH HIS COMEDY VIOLIN SPECIALTY

SAM HEARN

THE TALENTED GERMAN COMEDIAN

With THE FOLLIES OF THE DAY.

Season 1911-12

SAMMIE WATSON and EDDIE BANDY

Two Georgia Blackbirds

PLAYING PARTS AND FEATURING ACT IN OLIO WITH THE DARLINGS OF PARIS.

GET HIM! THE BLACK MAN

HUGHIE BERNHARD

ORIGINAL SOUTHERN MINT JULIP — THREE SEASONS WITH MINER'S BOHEMIANS

SEASON 1911-12

BLANCHARD McKEE

FOLLIES OF THE DAY — REGARDS TO FRIENDS

SEASON 1911-12

Your Old Friend

PAT WHITE

The man who has made millions laugh,
Now making them laugh with VANITY FAIR

Next Season under the Direction of HURTIG & SEAMON

PEERLESS

2 MAY MACKS BURT 2

EN ROUTE JACOBS & JERMON'S "BON TONS"

THE ALBERT DAVIS COLLECTION
— OF —
THEATRICAL CELEBRITIES
INCLUDING
Famous Old Time Photographs of Dramatic, Minstrel and Variety Performers

Prices quoted on application. Add. ALBERT DAVIS, 15 Myrtle Ave., Brooklyn, N.Y.

Best Character Comedian in Burlesque

BOB DEMING

Three Seasons with Miner's Attractions

SEASON 1911-12

JAMES BRYSON

Doing the Duke

With BARNEY GERARD'S "FOLLIES OF THE DAY"

SEASON 1911-12

GET A LAUGH FROM A SUFFRAGETTE

FLOSSIE M. GAYLOR

In DO I LOOK IT?

Formerly Gaylor and Wiltsie

Written by LOUIS CHEVALIER. With MINER'S BOHEMIANS.

HOWE AND BARLOW

NOVELTY GYMNASTS

Introducing Ginger, the Clever Dog. Positively the greatest act of its kind. Always working. Permanent Address, 618 So. 14th ST., ST. JOSEPH, MO.

40th SEASON — 1872

GUY BROS. MINSTRELS

G. R. GUY, Prop. and Mgr.
THE OLD TIME MINSTREL

40th SEASON — 1912

THE OLDEST MINSTREL SHOW IN THE WORLD

"HAPPY" BENWAY of BENWAY and LEROY, PRINCIPAL COMEDIAN		HARRY PRINCE, LYRIC TENOR	
ROLLIN WEBSTER, BASSO QUARTETTE	MUSICAL BAUMS, Novelty Instrumentalists	HARRY BLACKWELL, Comedian, Regards to Friends	
ARNOLD AND VALLIERE, DANCING FIENDS	ALBERT R. GUY, Baritone Soloist and Interlocutor	CHAS. W. GUY, Comedian and Vocalist	PALMATIER BROS., CLAUDE, Leader Band; WILLARD, Trombone Soloist
MASTER ALBERT PINARD, JUVENILE COMEDIAN	"JERRY" LEROY of BENWAY and LEROY, ACROBATIC DANCER	HERMAN VOLK, VIOLINIST, Musical Director	

Siegman & Weil

77-81 Woosler St. (Bet. Spring and Broome) NEW YORK

MANUFACTURERS AND IMPORTERS OF

THEATRICAL GOODS

Theatrical Tights	Theatrical Jewelry
Theatrical Hosiery	New S. & W. Satin
Theatrical Symmetricals	Featherweight Spangles
Gold & Silver Brocades	Spangles (All Colors)
Gold & Silver Trimmings	Wigs, Beards, Etc.

We allow NO DISCOUNTS
As we sell at WHOLESALE PRICES to the PROFESSION
Samples and Catalogues upon request

MEYER'S Make Up

BEST MADE
Sample Piece and Tube Cold Cream sent for 10c.
105 W. 13th ST., N. Y.

10c.

ULLIE AKERSTROM

STAGE DIRECTOR

McKINLEY SQUARE THEATRE
VAUDEVILLE STOCK

LOOK! LOOK!

Bass Singer

AT LIBERTY

Would like to hear from recognized singing act. Can do quartette work and sing ballad.

J. T. BARBEE
809 Lydia Ave., Kansas City, Mo.

CHAS. HOWE

— IN —

A Broken Heart

Written by - - SAM HOWE

Moving Picture Electric Light Plants

Produce Flickerless Current Cheaper than the Trust.

Neatest outfit built

A portable or a stationary direct connected plant which saves you money on your current bills. The very outfit for a tent or road show; for fetes, theatre projection and illumination. Plants with capacities of 75 to 650 16 candle-power lamps at prices from $127 upward for complete outfit. Burns kerosene and supplies current at a cost of 2 cents per kilowatt. Address Electrical Dept. for catalog No. 202. (11)

Detroit Motor Car Supply Co., Detroit, Mich.

UNIFORMS

For Bands, Military, Minstrel First Part, Minstrel Parade, Ushers, Bell Boys, Base Ball, Foot Ball, Basket Ball, etc., etc.

Send for CATALOG.

Be Sure and Mention Kind of Uniform Wanted.

Western Uniform Co.
214 S. CLARK ST. CHICAGO

STALLMAN'S DRESSER TRUNK. Let our catalogue tell what an improvement it is. How easy to get at anything. How quickly packed. How useful in small room as chiffonier. Holds as much as a good box trunk. Costs no more. Strongest made; hand riveted. So good that we ship it C. O. D. subject to examination. Send 2c. stamp to-day for catalogue.

F. A. STALLMAN, 36 E. Spring St., COLUMBUS, O.

BROWN'S
BRONCHIAL TROCHES

An effective remedy for Coughs and Hoarseness. Invaluable in Bronchial and Lung Troubles and to Singers and Speakers for clearing the voice. Entirely free from opiates or any harmful ingredient. Sold only in boxes. Sample mailed free on

JOHN I. BROWN & SON, Boston, Mass.

MUSICAL GLASSES

Substantial, loud, pure in tone, easy to tune and play. Photo, references, catalogue, with full information, will be sent on receipt of stamps. A. Brauner's Glassophone Mfg., 1012 Grant Av., Chester Pk., Richmond Hill, N.Y.

HEBREW MAKE-UP consisting of Bald Wig, Whiskers, Skull Cap, Nose, Imitation Diamond Stud, Grease Paint and Joining Paste for $1.00. Send three 2c. stamps for large catalogue of plays, wigs and make-up material, and the Art of Making Up. E. Trademore Co., Toledo, O.

Orpheum Circuit
OF THEATRES

INTERNATIONAL VAUDEVILLE . . .

Playing at all times the Choice of the World's Artistic Market

M. MEYERFELD JR., President. MARTIN BECK, Gen'l Mgr.

OFFICES:

Putnam Building NEW YORK | Majestic Building CHICAGO | Orpheum Building SAN FRANCISCO

39 Charing Cross Road, LONDON Muenchener Strasse, 16, BERLIN

STAIR & HAVLIN

(INCORPORATED)

Booking all the popular and medium priced Combination Theatres in the United States and Canada

GEO. H. NICOLAI
Representative
1495 Broadway, NEW YORK

LOUIS F. Season 1911-12 MARK A.

WERBA and LUESCHER
ATTRACTIONS

CHRISTIE MACDONALD In "The Spring Maid"	ALICE LLOYD In "Little Miss Fix-It"
LULU GLASER In "Miss Dudelsack"	LOUIS MANN In "Elevating a Husband"
MIZZI HAJOS In "The Spring Maid"	CLARA LIPMAN In "It Depends On the Woman"
"THE SPRING MAID" With Gene Lunenka & Chas. McNaughton	GEORGE MARION In "The Jolly Peasant"
"ROSEMAID" A New Opera	LILLIAN RUSSELL Now touring in vaudeville
"THE SPRING MAID" Australian Company With Denton, Bode & McKenzie	"QUO VADIS" Grand Opera in English In conjunction with Andreas Dippel

GRAND OPERA HOUSE
SAN ANTONIO, TEXAS

SID H. WEIS, Manager

This Opera House has the deserved reputation of being one of the prettiest and best managed Opera Houses in the South. Mr. Weis has the reputation of booking the very best attractions in the circuit. The San Antonio audience appreciate Mr. Weis' efforts by at all times giving him large and liberal patronage. The house is equipped with all conveniences to make it comfortable in both the Summer and Winter. A polite staff of assistants adds to the popularity of the house. No playhouse or manager enjoys more popularity with the patrons than does Sid H. Weis and the San Antonio Grand Opera House.

DRUMMERS
BUY DIRECT FROM THE MAKERS OF THE FAMOUS

"ACME" DRUMS, BELLS and TRAPS

SEND FOR CATALOGUE

ACME DRUMMERS' SUPPLY CO. Factory Office and 2813-15 W. 22d St., CHICAGO

CLEVER

CARRIE DE MAR

The Only Woman Who Makes Complete Change of Dress, Hat, Gloves, Shoes and Stockings

THE CREATOR OF HER OWN SONGS AND ORIGINAL IDEAS

EIGHT CHANGES OF COSTUMES, THREE OF WHICH ARE IN VIEW OF AUDIENCE DURING ACTION OF SONGS. THIS SEASON FIVE NEW ORIGINAL SONGS:

TROUSER SKIRT SWEETHEART JOE FOR SALE, A WIDOW
MATINEE GIRL and THREE DAYS ON THE OCEAN

Fully protected by law, Max D. Josephson, 115 Broadway, New York Management - - Joseph Hart

Mutt and Jeff
The Lilliputians
Happy Days
Buffalo Bill
Adamless Eden
Happy Hooligan
The Smart Set
McFadden's Flats
Midnight Maidens
Vanity Fair

GUS. HILL'S ENTERPRISES

COLUMBIA THEATRE BLDG.
Broadway & 47th St. NEW YORK
Rooms 205-206-207-208 'Phone, 1950 Bryant

WALNUT STR. THEATRE CINCINNATI | PARK THEATRE INDIANAPOLIS

ANDERSON & ZIEGLER
CIRCUIT OF THEATRES

M. C. ANDERSON
General Manager

HIGH STR. THEATRE COLUMBUS | Times Bldg. NEW YORK | NATIONAL THEATRE DAYTON

"TURKEY TROT" BEFORE THE COURTS.

The dance known as the "Nigger Wiggle" in some quarters, and the "Turkey Trot" in others, will soon have to be passed upon by the dignified judges of the Appellate Division of the Supreme Court, for on Feb. 5 Justice Gerard granted the application of George Gordon Battle for a certificate of reasonable doubt in the case of Wallace W. Sweeney, who was convicted before Justices Dene, McInerney and Hoyt, in the Court of Special Sessions, of keeping a disorderly place in West Thirty-first Street, and sentenced to the penitentiary for six months.

In granting the certificate Justice Gerard says he does so because a question of law requiring the review of an Appellate Court is involved.

WIGS

Gents' Dress, real hair, ventilated part, on netting foundation, $2.25, $2.25; Bald, Jew, Irish, Tom, German, Old Man, Uncle Sam, Rube, $1.00, $2.00, $2.25, $2.50, $3.25; Crop, $1.00, $1.75, $2.50; Negro, 50c., $1.00, $1.25, $2.25; Dopay, $1.50, $2.25; Indian, 75c., $1.25, $1.75, $2.50; Marguerite, 75c., $2.50, $7.00; G. Wash., $2.00; Clown, 50c., 85c.; Japanese Lady, 75c., $2.50; Chinese, $1.00, $2.50; Bridget, 75c., $3.75; Soubrette, $2.50, $5.50, $5.00; Old Maid, 75c., $3.95; Pompadour, 75c., $1.25; Mary Jane, $2.75; Cowboy, $2.50; Short Curly, $3.00; Rube, $2.50, $3.25; Men's General Utility or Legit. Wig, $2.50, $3.25; Ladies' Utility Wig (can dress either way), $6.00; Wild Girl, $2.25, $3.25, $5.00, $7.00; Negroes, $2.50; Indian Lady, 75c., $2.50, $3.50; Gypsy Queen, $3.75; Mikado, 75c., $2.25; End Men, $1.00; Hindoo, $1.25; Tricot Animal and Men Heads, $1.25 each; Mustaches, 10c., 25c., 50c., 50c.; Chin Pieces, 20c., 35c., 50c., 75c., $1.25; Full Beards, 60c., $1.00, $1.50, $1.75, $2.00; Tramp Beards, 20c., 40c., 80c., $1.00; Sluggers, 35c., 60c.; Mutton Chops, 35c., 75c.; Pkg. Stage Money, 25c.; Gamble's Booklet of Vaudeville Sketches, 50c. Full line Stein's Make-up. Hat measure for wig size. All prepaid.
PERCY EWING SUPPLY HOUSE, - - - 22 Thatcher Place, Decatur, Ill.

BANKS WINTER, Jr.

MISS WINONA WINTER

AND HER LITTLEST BROTHER

The Little Southern Lady

SEASON 1911-1912

CLAUDE MADELINE

KELLY AND ROWE

Comedian WITH Prima Donna

THE LADY BUCCANEERS

WESTERN BURLESQUE WHEEL

PLAYING PRINCIPAL PARTS, AND SONGS AND TRAVESTY IN THE OLIO

America's Favorite IRISH COMEDIENNE

GRACIE EMMETT

WITH THAT LAUGHING SUCCESS

"MRS. MURPHY'S SECOND HUSBAND"

Direction of PAT CASEY

"JUDGE"

J. THEO. MURPHY

Comedian and Producer

With CHAS. E. TAYLOR'S "DARLINGS OF PARIS" CO.

THE BIGGEST LAUGHING HIT OF EITHER WHEEL. GOING WEST WITH THE BLADDERS

WM. J. McINTYRE AND LOUIE DACRE

THE LAUGHING HIT of "Follies of the Day" Co.

Pronounced by press, managers and public to be a clean-cut comedian, using legitimate means to secure big results. Not imitating anyone—just creating a character that pleases the public. Not trading on anyone's name—digging for himself. All business communications to my home address, or en route "Follies of the Day."

"L'IRRESPONSIBLE"

Playing as extra added attraction for Empire and Columbia Circuit. Always original. Making good and getting the money. All communications for open time to my home address.

THE BUNGALOW, ROSELLE, N. J.

THE

PAUL SCOTT DRAMATIC AGENCY AND PLAY BUREAU, INC.

KNICKERBOCKER THEATRE BUILDING

SUITE 526-527

1402 BROADWAY

NEW YORK

Cable Address, RENSCOP, N. Y.

Telephone, 541 MURRAY HILL

PLAYS

FOR SALE OR LEASE TO STOCK REPERTOIRE AND PRODUCING MANAGERS

PLAYERS

RELIABLE EXPERIENCED PEOPLE SECURED FOR ALL BRANCHES OF THE PROFESSION

FIRST WOMAN ON ENGLISH STAGE.

From the Westminster Gazette.

Jan. 3 was an important anniversary in the development of the British drama, for upon this date in 1661 Pepys went to the Clare Market Theatre, saw the "Beggar's Bush" well performed, and records "the first time that I ever saw women come upon the stage."

Previously all female parts had been taken by boys or young men. The change was probably suggested by Charles II from his continental experience, and arose from an amusing episode. The king had gone to the theatre "before his time," and finding the actors not ready, asked for an explanation, whereupon he was gravely informed that "the queen had not shaved yet!" As the merry monarch loved to laugh at a jest as well as to make one, the excuse was accepted and a reform initiated.

EDDIE TURNEY

Doing well Care of CLIPPER

SEASON 1911

WILLIAMS'

2 BIG SHOWS | SIM WILLIAMS' IDEALS

SIM WILLIAMS

SEASON 1912

ATTRACTIONS

H. W. & SIM WILLIAMS' IMPERIALS | 2 BIG SHOWS

THE ORIGINAL GIRL WITH THE GOLD DRESS

HELEN VAN BUREN

PRIMA DONNA

CLOSING THE OLIO WITH SIM WILLIAM'S "IDEALS," SIGNED FOR LIFE

WATCH US GROW SEASON 1911-12 WATCH US GROW

Breaking the Record for Laughs

JOE-- ROSE AND MICALS --SAM

PRINCIPAL GERMAN AND JEW COMEDIANS

With SIM WILLIAMS' "IDEALS"

THE ENGLISH SHOW SHOP.

BY FRED "EQUES" MARTIN.

A show shop is generally an empty premises situated in some busy thoroughfare, where you can view a freak or peculiar performance for one penny—two cents. Sometimes twopence is charged for admission.

Covering the window from floor to ceiling is a large, typically English show painting in oils, fixed in two split rollers. On the canvas is portrayed an exaggerated likeness of the wonder within, surrounded by all the crowned heads of Europe who, forgetting the dignity of their social position, are literally fighting to shake hands with it. Around the throne on which the vagary is seated are pictured a number of old gentlemen with long hair and white whiskers, holding watches in their hands. They are doctors. All show painting doctors have long hair, white whiskers and watches in their hands. Why this is so I cannot say. Perhaps they are gambling on how long it will be before the regal auditors are plunged into an international fiasco over first right to shake hands with the "penny show star."

In the window of the shop are large cards bearing such untruths as "Engaged at an Enormous Salary," "Money Returned if Not Satisfied," "Doctors Specially Invited, Free," "From the World's Fair, Chicago."

Dozens of these showmen are ignorant of Chicago's location, but they know there was a "World's Fair" there once, and are very proud of it. In fact, the English showman is very proud of America altogether, and many talk with a bone-grown nasal twang that is as strong as an East wind when they commence to talk with you, but it wears off during the course of the conversation.

At the door stands a seedy looking individual with a piece of cane in his hand for introduction to small boys who pass critical remarks on the show. He is known as a "doorsman" to his employer, but prefers to describe himself as a "lecturer." He has a fine air of patronage and finality, and addresses his auditors as "People."

Almost every "doorsman" has the same spell, which runs something like this: "Forward, people, no waiting, one penny admits all classes. A sight for a lifetime, must be seen to be believed. If not as represented, your money returned with the same freedom and civility as we take it at the door. Hurry up if there are any more. On view the moment you enter, we don't wait for large parties to assemble before 'commencin'."

Then Pompolous Demosthenes will strike the door, whistle, or shout to a gentleman inside behind the painting, who will proceed to grind tabloids of "Fleurdina," "Bill Bailey," or some other impleus musical monstrosity out of an asthmatical piano-organ.

No matter wherever you encounter the show "doorsman," or whatever attraction he is engaged with, his tale is the same. For his services he receives the princely remuneration of £1 (£5) per week, which is payable in nightly instalments.

Beside the painting sits the boss of the shop, taking money. The "doorsman" does not handle the takings, he only counts every person that enters, as he is invariably employed by the "boss," who is in many cases engaged on sharing terms. Inside the shop, perched on a large packing case that is covered with a rug, and perhaps additionally decorated with a bilious looking Union Jack flag, sits the freak, reading, until the gentleman at the door deems the audience within large enough for him to "lecture" to. Then, with swaggering gait, he walks down the shop to where the crowd has gathered round the freak, and begins: "Now, people, if you'll stand a little further back, I'll introduce this wonderful sight to you." Then the freak beams at the audience, while the doorsman proceeds to show off its peculiarity, and records a short account of his or her life, concluding with, "Now, people, for those of you who would like to know more about the life of this wonderful freak of nature, a little book has been written, givin' you the history from birth to the present day. On the front is a picture taken from a photo. The price of the work is a copper coin, a penny. Every purchaser is allowed the privilege of shaking hands with the wonder." When the audience is supplied with the book he announces, "All over this time, thunking you for your kind and polite attention. Trusting you will recommend it to your friends as you have found it—a truthful and a 'onest one. The lady (or gentleman) will now wish you one and all good-night." "Good-night and thank you one and all," squeaks the wonder. The boss, who is still inside the doorway, hearing that the show is concluded, addresses the youngsters round the door something in this style, "Git back there, you boys! 'ow many more times am I ter tell you? D'yer think I'm a 'thief' cream merchant an' goin' ter give tasters away—nip orf!"

The doorsman giving the organ gentleman a signal to resume, rushes to the door with "Now they're just comin' out. Enquire the character of the exhibition as they retire from the bliddy."

When the audience has vacated the shop he recommences his first oration, and so on until closing time.

There are no agencies for freaks in England at present, though the Count Orlof controlled one some years ago in Liverpool. About the same time, one was opened in London, but shortly after its inception proved itself an unprofitable undertaking.

Salaries range between fifty shillings (twelve dollars) and four pounds (twenty dollars) per week. In many instances, the "novelty"—as shop shows are generally termed—can have the preference of a salary or a half share of the takings at the door. When on sharing terms, the rent of the piano-organ, and several other minor expenses have to be divided with the proprietor of the shop. The receipts of a show shop largely depend on its location. Some streets that a stranger would consider dead for such a business, would prove utterly useless. The Jews are good supporters of a show, and, as a sequence, they have had almost every novelty in the country in Whitechapel, the Jewish quarter of London.

The "shopping season" is at its best in the Winter, because then the people confine themselves to the brilliantly lighted thoroughfares of the city, while during the two Summer months they go out into the parks and country walks located on the outskirts.

Business does not commence until seven o'clock in the evening, and concludes about half-past ten. On Saturdays they commence at one o'clock, and remain open as long as audiences continue to come. There is no such thing as a license required for a shop show, and this method of exhibition has been freely adopted by showmen until it has become quite an important factor of the show business of England. In bygone years it has proved the theme of many fortunes. In fact, to-day it is the principal, I might say, only method of exhibiting freaks. There is no side-show attached to the English circuses, the proprietors being of the opinion that such an addition would prove detrimental to the receipts of the circus proper.

It is not every novelty that has strong, attractive powers; different classes of freaks attract different auditors. Midgets will bring women and boys; Fat girls, which are invariably exhibited as "Norfolk Dairymaids," are decidedly a masculine magnet. The "kid," or wild man show, produces audiences of men and boys. But with all these shop shows business could be immensely increased if the proprietor would engage a fluent outside speaker. The everlasting banality of the English "doorsman" of courses has nothing in it to arouse the attention of the people.

Shops have now become very difficult to procure owing to the practices of unscrupulous showmen, who shatter the prospects of the business in the following manner.

A shop to let in a good locality is sighted by one of these gentry, who proceeds to the estate agent's office to inquire the rent. He will pose as a merchant who is desirous of opening a business in the district, and eventually take the shop for three months, paying one hundredth of the rent for that period, which entitles him to the key. His next move is to put in a "kid" show, which always has a disastrous effect on the future letting of the shop and the business of the adjoining premises. This brings the estate agent round, who immediately gives the showman notice to quit. The showman ignores this and offers the agent his next week's rent, which, in the just plentitude of his indignation, he refuses. The showman has a witness to the refusal of the rent, and says he will not accept notice. The agent will go away, and the next week put the bailiffs in possession—or try to. But the wily showman has anticipated this and keeps the place bolted and barred until six o'clock P. M., the legal recognition of sunset, when the bailiffs are forced to retire from their vigil outside the shop, as after sunset it is illegal to effect an entry.

So the showman opens and does his evening's business as he would have done if he had acted honorably.

One showman, who had been a big business man formerly, and knew every loophole in the law, several years ago had shops all over London in this way. He never lived on the premises, but in good style in the West End. I have known him to saunter down the street of an evening, immaculately dressed, and, as the bailiff's men were going away, stand on the opposite side of the road, hold the key up in front of them and smile. Landlords have frequently given him a handsome sum to give up possession and a receipt of payment to date for the rent he owed.

YOU CAN WEIGH What You Should Weigh

You can, I know it, because I have reduced 25,000 women and have built up as many more—scientifically, naturally, without drugs, in the privacy of their own rooms; I can build up your vitality—at the same time I strengthen your heart action; can teach you how to breathe, to stand, walk and relieve such ailments as nervousness, torpid liver, constipation, indigestion, etc.

One pupil writes: "I weigh 20 pounds more, and I have gained wonderfully in strength." Another says: "Last May I weighed 106 pounds, this May I weigh 126, and oh! I feel so WELL."

Write to-day for my free booklet.

SUSANNA COCROFT, Dept. 21, 624 Michigan Bl. Chicago

Author of "Growth in Silence," "Self-Sufficiency, etc.

SEASON 1911-12

4 MacNALLYS

THE MOST VERSATILE ACT IN THE WORLD

Playing Parts, and Featured In the Olio

— WITH —

Sim Williams' (IDEALS)

THAT NIFTY PAIR

CLARK and TURNER

With Sim Williams' Ideals Co.

PLAYING PRINCIPAL, STRAIGHT AND SOUBRETTES

Presenting Singing and Dancing Sketch in the Olio

GEO. KLEIN

CHARACTER COMEDIAN

With IDEALS

SEASON 1911-12 WITH

WILLIAMS' IMPERIALS

PETE GRIFFIN

PLAYING IMPORTANT COMEDY PARTS

INTRODUCING NOVEL DANCING SPECIALTY

THE TOY COMEDIENNE

VIOLET HILSON

Watch the Little One

Clayton Frye

LEADING CHARACTER ACTOR

Walter A. WOLFE AND LEE Margaret

The Minstrel Basso and The Happy Soprano

HARRY L. COOPER

"HAPPY HEINE"

Principal Comedian

With SIM WILLIAMS' IMPERIALS

SEASON 1911-12

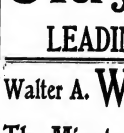

ROENE

A Feature with Sim Williams' Imperials

GEO. W. WILSON COMPANY

By ROBERT H. DAVIS, Author of "The Welcher"

In "BACK PENSION"

Address JOHN G. PEEBLES, 402-1405 B'WAY, N. Y.

THE "LIFE SAVERS" of the MUSIC BUSINESS!

NONETTE'S "I'D LOVE TO LIVE IN LOVELAND WITH A GIRL LIKE YOU

"THE GREAT AND ONLY"

GREATEST SUCCESS

N. B. This song, just like "Meet Me To-night in Dreamland" and "Some of These Days, is getting the press notices. What this song is doing for others, it will do for you. You can be the "hit" of any bill, if you use this song!

BIGGEST HIT IN NEW YORK—RIGHT NOW—ANY "LIVE" ONE WILL ADMIT IT!

MAMMY'S SHUFFLIN' DANCE

BY GILBERT AND GIDEON

BIGGEST "MOON" HIT SINCE "SILVERY MOON"—by HARRY I. ROBINSON—SONG CLASS, EH?

LET'S MAKE LOVE while THE MOON SHINES

One of the Comic Coon Song "Hits" of the Season

"WHEN I WOKE UP THIS MORNING"

BETH SLATER WHITSON and EVANS LLOYD'S Big Ballad

"LOVE ME, LET THE WORLD GO BY"

A "HIT" BALLAD BY PERCY WENRICH—FINEST SET OF SLIDES in the BIZ. SCOTT and VAN ALTENA

"WHERE THE RIVER KENMARE FLOWS"

Words and Music by JACK COOGAN—Original and "Greatest" Song. Another "Clean Up" sure as FATE

YOU'LL NEVER KNOW the GOOD FELLOW I'VE BEEN

ALEXANDER and SCOTT'S BIGGEST "HIT" at HAMMERSTEIN'S

THAT HUMMING TUNE

BY SHELTON BROOKS Author of "Some of these Days"

Another "NUT" Song by ROGER LEWIS, author of "Oceana Roll," and ERNIE ERDMAN

WHEN the BAND PLAYS RAGTIME at the ZOO

A VERY "NIFTY" LITTLE MARCH SONG—by LESSING and MONACO—VERY "CATCHY"

DON'T FORGET TO-MORROW NIGHT

Words by ROGER LEWIS. Music by RUBEY COWAN—a "sure fire"—"Single" or "Double"

YOU CAN'T EXPECT KISSES FROM ME

P. S. When you can see every day the SUCCESS of OTHERS—Singing Will Rossiter's Songs!!
WHY DON'T YOU GET "WISE" and USE THEM?

WILL ROSSITER THE CHICAGO PUBLISHER
136 W. LAKE ST., CHICAGO, ILL.

N. Y. SELLING AGENT
LEO WOOD
1367 BROADWAY, NEW YORK, N. Y.

CAILLE'S TICKET CHOPPER

Increase Your Profits!

CAILLE SHOWS YOU HOW

THE PLANT BEHIND THE CHOPPER

Here is the $500,000 factory where we build the entire big line of Caille machines, scales and choppers.

YOU, MR. SHOWMAN!

My Ticket Chopper has saved theatre owners hundreds of thousands of dollars. To make big profits and be successful, you must have one. All leading theatres use this great money-saver, and showmen everywhere are enthusiastic over its results. Here's an illustration of their satisfaction: *"The hundreds of Caille Ticket Choppers I bought of you are all in use and saving money, time and trouble for my different theatre managers as well as myself. I could not get along without them. Forward five more to St. Paul at once.*

"S. P. POWERS, Chicago."

Made substantially of the finest material and an ornament to any theatre entrance. With ordinary care a Caille Chopper will last for years. Cutters and bearings are of the best tool steel; Cabinet in either quartered oak or mahogany finish. Price, **$60.** If ordered from this ad., special price **$50.** Use the coupon.

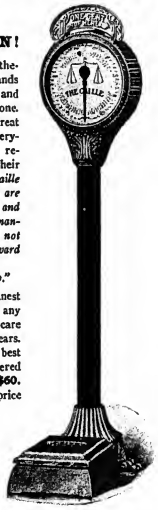

A WORLD-BEATER FOR BIG BUSINESS

If you have a little spare time—*make some real side money.* Buy one of my Five-in-the-slot Tourist Gum Venders. The Vender gives a 5c. package of gum and some Profit-Sharing Checks in value from every nickel played. It will take in $10.00 a day in any good location. All-metal case, nickel finish. Price, **$75.** If ordered from this ad., special price **$60.** Use the coupon.

The PERFECT SCALE IT'S A CADILLAC!

Place one of my Cadillac Scales right in front of your theatre and it will make more money than the same amount invested in anything else—an all-metal scale that will last forever. The most perfect penny-in-the-slot scale ever put out for the price. I have been making scales for over eight years—10,000 now in use. Five year guarantee. Get a Cadillac Scale for your theatre now—only **$40.** If ordered from this ad., special price **$32.50.** Use the coupon.

CAILLE'S TOURIST VENDER

Fill in the coupon and return by first mail with remittance for full amount. I will allow you special discount of 5 per cent. on any of these listed machine.

A. ARTHUR CAILLE, Pres.

CAILLE—DETROIT, MICH.
Ship by Freight
Express.....
As advertised in CLIPPER. If not satisfactory I am to return same, and full amount of purchase will be refunded to me at once.
Name .....
Street..... City.....
State.....

CAILLE'S CADILLAC SCALE

Every Day You Are Not Using These Machines You Are Losing Money

The CAILLE BROTHERS CO.

1300-1350 Second Avenue - - - - DETROIT, MICH.

DELPHINO and DELMORA

INTERNATIONAL MUSICAL TRAVESTY ARTISTS

After one year's continuous work in the East, have left for the Coast. They have a new act in preparation for next season, called

"A Scene in the Alps OR THE MUSICAL TOURISTS"

with Special Scenery and Electrical Effects, in which four people will be employed.

The Act is Copyrighted and Trade Marked

AMERICA'S LARGEST SHOE STORE.

CAMMEYER

STAMPED ON A SHOE MEANS STANDARD OF MERIT

6th Avenue and 20th St. NEW YORK

THE far-seeing theatrical managers of the day spend thousands of dollars on a single production.

They realize that in the footwear used in these productions they must have styles up to the minute.

It is a tremendously significant fact that every important theatrical manager turns immediately to Cammeyer to be advised as to fashion's fancies in footwear.

Doesn't that mean something to you, who want footwear that is emphatically right in every respect?

Eaves Costume Co., 226 W. 41 St. NEW YORK

Manufacturers of Theatrical and Military Costumes

Plays Correctly Costumed. Costumes for Hire or for Sale

LIFE.

BY CLAUD READER.

The fact of life is love,
The certainty of life is death,
The sorrow of life is poverty,
The tragedy of life is pain,
The joy of life is goodness,
The happiness of life is health,
The sadness of life is to be forgotten,
The sin of life is ingratitude,
The hope of life is marriage,
The disillusion of life is marriage.

Vaudeville Notes.

NED NELSON writes: "I have been laid up here at Philadelphia with a bad attack of *la grippe*, which has taken away my voice. As soon as I regain it I will resume work with my Irish monologue."

DOC PEARSON, of the original Musical Pearsons, and his wife (Merte) have just finished a successful tour of the Sparks circuit, and are now playing in and around St. Louis. Their act, they say, is a phenomenal success everywhere, as they are always introducing something new in the line of comedy and novelty instruments.

GORDON AND FLORETTE, now touring New Hampshire with their vaudeville and moving pictures, are doing a nice business, considering the bad weather, with F. C. Florette, female impersonator, making a big hit.

THIS WEEK is jubilee week, celebrating the eleventh year of the Spooner's stay in Brooklyn.

S. Z. POLI is considering estimates for the erection of his new Bridgeport house, to seat 2,500.

THE SHUBERT THEATRE, Salt Lake City, Utah, recently closed as a picture house, was severely damaged by fire Jan. 20.

HOPE BOOTH is rehearsing with "The Lifer," which will be shortly produced by the Gordon-North Co.

LEE HARRISON, late manager of "The Red Rose," is with "The Vaudville Broker," opening this week.

JAKE STERNAD has severed his connection with the Chicago office of Sullivan & Considine.

BORN, to Mr. and Mrs. E. H. Keitner, better known in the profession as the Keitners, a nine pound baby boy, at their home in Dallas, Tex., Feb. 1. Mother and boy are doing fine.

LEE SMITH will open in vaddeville in about a month, having doubled with Rose Panetine, dancing contortionist, in a comedy sketch, introducing dancing, singing and contortion.

JOE HARDMAN has closed his tour of the Keith & Proctor circuits, and is now on return dates for the Marcus Loew time.

FRANK KIRK, a "musical tramp," who is meeting with great success over the W. V. M. A. time, says: "Every place where I open the press and public say I have something new to offer in the musical and comedy line."

MASSEY AND BOLTON played the Orpheum Theatre, Kansas City, Mo., Jan. 20, on a moment's notice, owing to the fact that Masie King was too ill to appear. They met with success, and are now on the W. V. M. A. time.

J. C. CAIFFEN, the "novelty piano player," writes: "I am still working in Chicago."

GRUNDA AND KNW write: "After being in the West for the last three years, have just finished the S. & C. circuit, and open in Kansas City, Feb. 4, with sixteen weeks to follow."

PAULINETTI and PIQUO

After a highly successful tour over the Orpheum Circuit, and W. V. M. A. Time, have opened on the Inter-State Circuit, which bills their time up until the middle of May. They are working hard on some new and novel material for next season, for a production, in which they will employ a number of people, and will then use their own names, **"THURBER AND THURBER."**

They are represented by "JO PAIGE SMITH."

SEASON 1911-12

DANNY SIMMONS

THE HAPPY SOLDIER

AT FINISH OF BURLESQUE SEASON WILL BOMBARD VAUDEVILLE

SEASON 1911-12

VIOLETTE DUSETTE

(POLAIRE'S DOUBLE)

Presenting **"L'ESTRANGE"** with "THE GIRLS FROM RENO"

WISH YOU ALL A PROSPEROUS NEW SEASON

"THE WILDCAT AGT.," MAX C. ELLIOTT

Controlling the business end of McCabe's Georgia Troubadour Minstrels, also routing "The Daughter of the South" Co. and "Al Cloverdale" Co. Mgrs. in No., Kan., Neb., Iowa, Minn., Wis., Mich., coming your way with the Big Three. Watch for the WILDCAT AGENT. Western Office, care of REPORTER, Estherville, Iowa. Address all letters to MAX C. ELLIOTT, Producing Manager.

ROSE SYDELL

ROSE SYDELL

AND HER FAMOUS **LONDON BELLES**

In **WANTED A GIRL**

— WITH —

CAMPBELL and WEBER'S

"OH, PAPA"

A SENSATION

HAPPY NEW YEAR TO ALL

CAMPBELL and WEBER

MARIE HART,
America's most versatile artist,
and
BILLY HART,
as you see, are still
TOGETHER,
AMEN.

WALTER VAN BRUNT AND HALSEY MOORE,

Billed as entertainers of class, have a real novelty in the way of a piano and singing offering. Mr. Van Brunt is a handsome young man who knows how to wear a dress suit, and is one of the best ballad singers on the vaudeville stage to-day. Mr. Moore, of the immaculate order, also sings in a winning manner, and as a piano player certainly knows how to handle the keys. Refinement and catchy dialogue, combined with exceptional talent, places this act in the front ranks as a novelty vaudeville offering. The boys are playing over the big time.

F. P. HILLMAN.

F. P. Hillman, lawyer, actor and dramatist, is a graduate of the Kansas State University, and holds the honor of being the youngest attorney ever admitted to the Supreme Court. He quit the profession of law for the stage in 1890, and since that time has been managing his own companies through the South and middle West. Five years ago he erected a theatre, corner Eighteenth and Douglas streets, Omaha, Neb., which city has been his home and headquarters ever since, and where his companies have spent the Summer months each year in stock. Mr. Hillman is one of the successful managers, who can be justly proud of the fact that he has never closed one of his companies on account of bad business, that he has never missed a salary day, and no one who has ever been in his employ can truthfully say that they ever had to wait fifteen minutes for their money. He will soon close one of the most successful seasons he has spent in the twelve years he has been playing his territory.

Next season, as last, Mr. Hillman will operate three companies. Frank Manning (now managing the No. 1 Co.)) will continue playing the houses until the forepart of May, when he will start the Summer season under canvas. Many new features will be added to the Pavilion Co., and, as last season, it will stand second to none in magnitude and strength. All companies will be equipped with the latest and best productions available, and carefully staged with beautiful scenery. Mr. Hillman has written a number of successful plays in the past, and is now completing two others, which will soon be ready for the "copy write." His latest effort is a political drama, entitled "The Speaker of the House," and a comedy which he has named "The Handy Man." These plays will have their first try-out in Omaha, and, if successful, will be retained in the repertoire during the Winter season. Among the other productions Mr. Hillman has already secured for his own company is Frank R. Whitsell's latest offering, entitled "A Man in the Making."

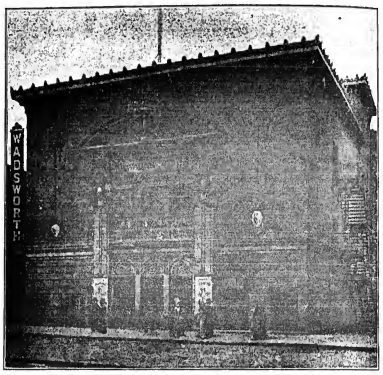

WADSWORTH THEATRE.

The new Wadsworth Theatre, devoted to popular priced vaudeville, was dedicated to the public Jan. 4, 1912. The new house, which is situated at the corner of One Hundred and Eighty-first Street and Wadsworth Avenue, is three stories in height and is built of white brick, concrete and steel, and was designed by W. H. McElfatrick.

The seating capacity of the house is about 1,400, and includes six large boxes, an orchestra, balcony, and a gallery. The interior decorations consist of red and gold, which lend a cosy warmth to the house. The lighting features are novel and are so arranged as to give the maximum amount of light and bring out the features of the decorations on the walls, etc.

The new theatre is owned by the Wadsworth Amusement Co., and is under the management of Edward Ornstein and S. G. Buck, and plays acts booked through the U. B. O. and presents the latest photoplays. Professional try-outs are also given every Wednesday evening.

TONY PASTOR'S

TONY PASTOR.....Proprietor
WEEK COMMENCING MONDAY, FEBRUARY 17, 1879.

PROGRAMME.

Overture.....H. T. Dyring & Full Band
The performance will commence with the amusing sketch, entitled
HARD CHECK
Charley Worley and Frank Girard.
MISS MAY VERNON
In a new repertoire of Serio-Comic Songs.
THE DELANOS
JEPPE & FANNIE—In their beautiful Flirtation and Society Sketches.
MISS IDA SIDDONS
Who will appear in her Skipping Rope Dance.
TONY PASTOR'S SONGS
NEIL BURGESS
In his original creation
THE COMING WOMAN
MRS. BARNABY BIBBS, the Coming Woman, NEIL BURGESS
Mr. Barnaby Bibbs.....C. Worley
Mr. Benjamin Bibbs.....Frank Girard
Mrs. Benjamin Bibbs.....Jennie Satterlee
THE FRENCH TWIN SISTERS
MINNIE & LENA—In their Attractive and Popular Performance, Introducing Songs, Dances, etc.
HARRY WOODSON
In his realistic representation of the Old Southern Darkey, with Songs, etc.
FIELDS AND ENSIGN
In their Great Musical Sketch, entitled
WAITING FOR THE TRAIN
Performing upon numerous Musical Instruments, interspersed with Funny Sayings and Doings.
THE SPRINGERS
The Famed Hungarian Warblers, who will introduce the CAT DUET.
To conclude with the Laughable BURLESQUE, written expressly for this Establishment, entitled
T. P. S.
CANAL BOAT PINAFORE
RT. HON. SIR JOS. LAGER (Ruler of the entire Navy).....GUS WILLIAMS
Capt. Corcoran, Commanding Canal Boat Pinafore.....Frank Girard
Ralph Rackstraw, an able Seaman, Geo. Merritt
Dick Deadeye.....James Lamont
Billy Bobstay, a Boatswain.....J. R. Morris
Bob Beckett, Carpenter's Mate...Al. Weillag
Tom Tucker, a Midshipman.....Ed. Stanley
Tom Bowline.....Chas. Marritt
Josephine, the Captain's Daughter, Alice Seidler
(Her first appearance here. Specially engaged for this part)
Little Buttercup, a Canal Boat Cook, Neil Burgess
Hebe, a First Cousin to Sir Joseph Lager, Jennie Satterlee
Joseph Lager's Sisters, his Cousins, his Aunts, Sailors, etc., by the Company.
During the Burlesque will be introduced TONY PASTOR'S SENSATION FRELANZ 12 CLOG DANCERS
Recollect the 3 Matinees This Week Tuesday, Friday and Extra Matinee Saturday, Washington's Birthday.
Cameron & Co., Steam Printers, 57 Ann Street, New York.

CHAS. K. HARRIS

The acknowledged ballad writer of America takes pleasure in presenting to his many professional friends his latest ballads—descriptive, sentimental and child story songs, that he has composed and written for the season of 1912.

"Others strive for ragtime art,
Harris reaches for the heart."

"THAT SWAYING HARMONY"

Professionals, please note this song is not a coon song, neither is it a "grizzly," "turkey-trot," "monkey," or any other kind of song suggesting the animal. It is a beautiful waltz song, with a lyric as sweet as the melody.

"TAKE ME TO YOUR HEART AGAIN"

A worthy successor to MR. HARRIS' famous and well-known sentimental heart story ballads, "Would You Care?" and "Somewhere," and will undoubtedly prove to be the season's biggest ballad success.

"TELL ME A BEAUTIFUL STORY"

Just a simple, tender waltz story song about a little child asking her colored mammy nurse to tell her a story. The story of this song and its climax will undoubtedly prove a sensation the coming season, as nothing like it has ever been written before.

"FAIRY MOON"

The only romantic love moon song success of the country to-day being sung by real vaudeville headliners. With or without slides a genuine success.

"WILL THE ROSES BLOOM IN HEAVEN"

The standard baby song success of 1911 and will be the biggest success of the year 1912 and will undoubtedly prove as successful as his celebrated child song, "Always in the Way." With or without slides a big song success.

"DON'T BLAME ME FOR LOVIN' YOU"

This song is so catchy and tuneful and original that even the musicians in the orchestra cannot keep from humming this great song. Beautiful song slides specially posed for singers who use them.

Professional copies to recognized singers only, enclosing a regular theatrical program, also full orchestrations in any key. If you are known to the house of HARRIS no program is necessary.

Address all communications to the main office

CHAS. K. HARRIS

COLUMBIA THEATRE BLDG., - - - - Broadway and 47th Street, NEW YORK CITY

MEYER COHEN, Mgr.

CHICAGO OFFICE
GRAND OPERA HOUSE BLDG., AL. GOLDFINGER, Mgr.

LONDON
FELDMAN & CO.

SYDNEY, AUSTRALIA
J. ALBERT & SONS

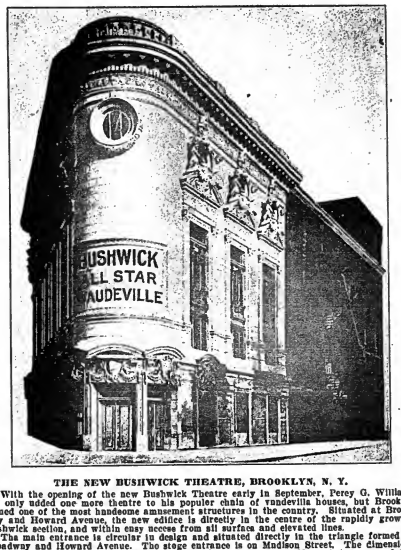

THE NEW BUSHWICK THEATRE, BROOKLYN, N. Y.

With the opening of the new Bushwick Theatre early in September, Percy G. Williams not only added one more theatre to his popular chain of vaudeville houses, but Brooklyn gained one of the most handsome amusement structures in the country. Situated at Broadway and Howard Avenue, the new edifice is directly in the centre of the rapidly growing Bushwick section, and within easy access from all surface and elevated lines.

The main entrance is circular in design and situated directly in the triangle formed by Broadway and Howard Avenue. The stage entrance is on Madison Street. The dimensions of the new playhouse include 132 feet on Broadway, 200 feet on Howard Avenue, and 110 feet on Madison Street. There is a 14 foot exit court on the Broadway side, 90 feet in length, thus making the building open on all sides and thoroughly easy of egress. In addition to this feature, which alone makes the new Bushwick one of the most fireproof of theatres, there are twenty-five separate and distinct exits. The building is two, three and four stories high, and constructed of brick, granite, limestone, marble, steel and concrete, with terra cotta and galvanized iron cornice and ornaments.

The seating capacity of 2,500 makes the new Bushwick one of the largest vaudeville theatres in the world. In addition to the parquet, balcony and gallery, there are proscenium boxes with a total capacity of 200. The front of the balcony is graced by eleven smoking boxes with an individual seating capacity of eight persons, or a total of eighty-eight. Both on the lower and balcony floors are large promenades with ladies' retiring parlors and dressing rooms. The gentlemen's smoking room in the basement is elaborately furnished and possesses every comfort and luxury.

The theatre is particularly brilliant inside and out. The huge ornamental dome at the main entrance is unusually illuminated at night, enclosing a marble and tile lobby and vestibule of gorgeous design. The style of interior decoration is very elaborate, the prevailing color scheme of turkey red and gold leaf lending a warmth and luxurious appearance. The exterior of the building is Grecian, making the entire building one of attraction and grandeur.

The heating system, both in the main auditorium and on the stage, guarantees an even temperature at all times, while an excellent fire protection sidewalk roof tanks, electric pumps and suction tanks, stand-pipes, hose and reels on every tier, and emergency apparatus in convenient locations throughout the entire building.

The stage of the new Bushwick is of the plan and furnishings peculiar to all of the Percy G. Williams theatres, both in Brooklyn and Manhattan, with four tiers of dressing rooms, metal shelves and wire glass windows to each room, with strictly fireproof equipment. In addition to the dressing rooms, there is a large apartment for quartering the various animals taking part in the different acts. The stage dimensions are 35 feet from the curtain line to back wall, with a proscenium opening 50 feet in height. The width of the stage from wall to wall is 80 feet, making it one of the largest vaudeville stages in the country.

The Bushwick Theatre has been erected at a cost of $225,000, and is a magnificent testimonial to the energy and aggressiveness of Mr. Williams. The programs are changed weekly and the offerings are of the same excellence as those which characterize all of the playhouses on the popular Williams circuit.

INCIDENT OF EARLY DAYS.

OLD SHOWMAN TELLS OF SLAUGHTER IN BOWIE COUNTY, TEXAS.

J. N. Rentfrow, owner of the show now playing in the city, was formerly a circus acrobat, and traveled in Texas in the days when there were no railroads and everybody carried a gun.

Those days just after the Civil War were stormy ones throughout the South, whose bleeding, broken remnants of ragged regiments were passing through the reconstruction period, and, gasping for breath, they lay helpless, with the iron heel of the conqueror on their necks, and the tentacles of the carpet-baggers and scalawags mercilessly sucking the small sustenance they were able to eke from crippled commerce and the blood-soaked soil.

During this period, about the middle of November, 1867, J. N. Rentfrow, present owner of Rentfrow's Pathfinders, made his first entry into Texas, in the amusement business. He was with Orton Bros.' Circus, in the capacity of acrobat and gymnast. They gave their initial performance in Texas at Boston, Bowie County.

The little frontier town was full of strangers, even to those who lived there. In those days there were many desperadoes and organized bands of bandits. It was apparent that there were each men among those who swaggered about in careless abandon, drinking freely and endangering the limbs and lives of pedestrians. They were very boisterous, riding down those who were not quick enough to get out of their way, riding upon porches, into stores, and otherwise acting as if they were defiantly reckless of consequences.

During the afternoon performance it was all the show people could do to avoid a row on account of the liberties taken. The men entered the dressing rooms, went into the ring, and did other things calculated to arouse indignation and just anger.

After the performance concluded the bandits gathered at a house on the edge of town and concocted a plan to rob the show the next morning as they preceded *en route* to their next town. But, as often the case, booze got the best of them, and their well laid plan went astray. This fact alone saved the circus from an ambush that would have been eminently successful, for the circus people could not have defended themselves against the twenty-five men who composed the gang of desperadoes.

They went to the night performance, and there declared themselves members of Cullen Baker's gang, and, if necessary, they could get enough men together in a short time to whip the entire town.

They talked too much, and that was another serious mistake. They left the canvas during the performance. In a very short time a citizen informed the doorkeeper that the bandits were mounting their horses and intended to ride into the tent at the main entrance, perhaps indulging in reckless shooting. Orders were given by the management to immediately, upon their entrance, to drop the side walls. In a few minutes they came at a gallop, twenty-five strong, noisy, hilarious, threatening. The side walls were dropped at once, and the audience went through the semi as one man, and soon scattered in all directions, hunting a place of safety. Among the audience there were thirteen soldiers in charge of the Bureau agency. They went to the barracks as rapidly as possible, secured their rifles, and returned to the tent just as Tom Duke, the leader of the gang, shot one of the Orton boys, who had refused to be bandaged for a musical instrument. This was the cue for the soldiers, and they opened fire upon the outlaws. When the smoke of battle cleared away, eleven of the reckless cutthroats lay dead. Two others were captured by citizens. The show people got the credit of "cleaning out" this dangerous gang that had so long terrorized that part of Texas, and nowhere else were they molested.

This was the biggest circus fight that ever occurred in the United States, but the accounts of it were never heard of, as in those days there were no railroads or telegraph stations in Texas.

The company at that time consisted of the following members: Hiram Orton, proprietor; the Orton Bros. (Miles, Den, Lester and Arge), riders, gymnasts and acrobats; Andrew Cafner, cannon ball performer; Lamoer Bros. (Newton and William), horizontal bar performers, jumpers and tumblers; Billy Andrews, principal clown; Mat Hosmer, ring master; Orton Sisters (Irene and Celeste), riders, and Leon and Jessie Orton, slack wire artists. The company carried a female brass band, and the sideshow was run by W. W. Cole, who afterwards conducted W. W. Cole's Colossal Shows, and is to-day retired in New York City, very wealthy. All the other members of the above company have passed away except R. E. and Lester Orton, who are to present in Adel, Ia., in the hardware business, and the writer of this article, J. N. Rentfrow.

OLD TIMERS.

WRITTEN FOR THE ANNIVERSARY NUMBER OF NEW YORK CLIPPER.

BY EARLE BERNINGTON HINES.

"Write a ballad of Old Timers," quoth the gentle editor.
Would I could in song or story.
Tell the new ones what they were;
Names of stars no longer mentioned,
Faces we soon never see,
But who had their share of glory,
Back in old Variety.
Artists from sweet lotos to fingers—
Unique, every one of them.
How the memory of 'em lingers
As I kiss their garments' hem.
"Dead ones, eh?" I hear one question,
As the victor's crown I'll don.
"No more thun you'll be," I answer.
"Yet then again no more marching on!"
Could I write chocks like a sonnet,
I'd erect a statue high,
With these names inscribed upon it,
That their fame should never die.
Namen no doubt but seldom heard of
By the worries and the strife
But whose owners played with honor
On the stage of yesterday.
In Longacre Square I'd place it,
So all Vaudeville might know
Who built up its wondrous present
With their hearts' blood, years ago.
Dear Old Timers, heaven bless 'em,
I propose for them three cheers.
Now then, youngsters, take your hats off
To your peers, the Pioneers.

THAT OLD SCRAP-BOOK O' MINE

BY TED BRETON.

I laid off to spend my Christmas
With the folks in my old town,
Where in years gone by my daddy used to say:
"That 'ere boy's a buddin' genius,
Sure to gather some renown."
And I have, but not for him, he's passed away.

But I found an odd reminder
Of my struggles in "The Biz,"
Of the days before I struck the payleg line,
What a story, what a battle,
What a tragedy it is,
As depicted in that old scrap-book o' mine.

Here's a notice from the Weekly
That I treasured long it seems,
Had been folded, cut and pasted tenderly;
Told about a children's party
On the lawn at Elder Green's.
With my name in print! Ah, fame, indeed, for me.
Then the amateur production,
When I clean forgot my part
After "practising" a week—'twas but a line.
To the critic of the Weekly—
Bless his optimistic heart—
'Twas a riot!—in that old scrap-book o' mine.

Then the tale of my departure
With a repertory show,
Doing props and bits and doubles, ten and cakes.
Then a page deiled and missing,
Didn't want the folks to know
That we stranded ("make 'em laugh—conceal the aches").
Next I find a flaming poster
Of a pinole-selling clan
That escaped me though I must have been a shine.
For they cast me as the "Shadow,"
In a sketch, "The Coming Man,"
Here's the program in that old scrap-book o' mine.

That old book is like a hay-stack,
I the needle; it's a mock
To see the little space I really fill—
Here and there a friendly notice,
More than oft a deadly sock,
But my one best bet was, "Others on the bill."
Yes, I treasured every clipping
Where thu "feature" got the cream,
Thinking in reflected glory I may shine,
Wasted a lot of people's time
That reflected glory scheme
And are shining in that old scrap-book o' mine.

There are names of men now famous,
Men who were pikers at first,
And pikers now whose names were famous then,
And the mediocre million
Playing splits on Life's small time
Were, as now, deluded, missed-their-calling men.

Lives of great men oft remind us
Not to weaken if we drop,
If you're shaken never let your hopes decline.
When you shake a bag of apples
All the great ones reach the top.
That's a lesson from that old scrap-book o' mine.

THE MOVING PICTURE ACTOR.

BY HARRY N. GRAHAM.

The moving picture companies of America are a national institution, and have come to stay for all time, and yet they are only in their infancy. The rapid strides the film has made since its inception are remarkable, and it is not yet twenty years ago since London saw the first moving picture at the Empire, Leicester Square. Of course the pictures exhibited then were small and not to

compared with the life-sized figures of to-day. A writer also commented in this journal some time back comparing the American pantomimists with the French and Italian. I positively endorse everything my confrere said in that article. The Latin races are born pantomimists, but a great change has come over the scene. The American and English speaking people want natural gesticulation, and the art of acting is to be natural, so to-day we are getting clean comedy and drama. The slap-stick and the monkey antics of the last decade are fast disappearing, and instead of the foreign film being in demand it is the American article that is in use in every country under the sun.

The time is not far distant when stars of the first magnitude will pose and star in parts made popular by them, and why not? No actor, be he great or small, should look down upon the film actor. There are hundreds of idle Thespians only too glad to get that five dollar bill, especially as in these days when theatrical engagements are so difficult to obtain. Most of the big companies have their stock company, consisting of twenty or more capable people, who receive good salaries for forty-two weeks in the year. These companies have several stage directors, many of whom are capable of staging the elaborate productions seen on the stages of the Broadway theatres. These gentlemen not only tell and show the actor stage business, but they teach them how how to utilize their facial muscles. The stage carpenter in these companies must be a master craftsman, and what he doesn't know about building up scenes at short notice is not worth knowing. Then they have their property men. Coupled with a large wardrobe for the various gowns, genuine paints, powder, cosmetics; in fact, everything appertaining to an actor's art of make-up is at his disposal, free of cost. Should the actor be employed in! day his meals are prepared for him gratuitously and served in the studio. To any a director marshalling his forces with the megaphone is something to remember. Of course, the director will have to have the actor of experience instead of the lay figure of the deadwood type, but at times he is compelled to take the ordinary type and train it to suit his needs. A short rehearsal takes place prior to taking the picture. When all is in readiness the camera does the rest, and it surely does not lie. The studios are brilliantly illuminated with all the latest improvements that the human brain can invent. An actor may play nightly, say before one thousand people, but the moving picture actor, perhaps the same night, is playing to a hundred thousand, from Maine to California, to the Antipodes, the Orient, and Europe thrown in, so the picture actor becomes popular the whole world over.

CHARLES ANDRESS.

THE CIRCUS ADJUSTER.

BY CHARLES ANDRESS.

The name or title of adjuster was never applied or attached to anyone in show business until Ringling Bros. published their first route book, and at that time I was taking care of their troubles, and Alf. T., who was compiling the book, did not like the name of "Fixer" to appear in the official staff, as the title "Fixer" in circus parlance with all other shows, dating as far back as we have any record of the American circus, was applied to that one who fixed the license and incidentally "fixed" the officials for graft, and nearly every show carried one until Ringling Bros. entered the circus field. Thus it is plain to be seen why Alf. T. enrolled me as "Legal Adjuster," and I have the distinction of being the first under the new title of adjuster, but the next season all the shows had an adjuster; there were no more "Fixers."

In the forty-five years of my "ups and downs" on the show life, I have filled almost every position in theatrical and circus business, from carrying a little show from town to town, when a boy of twelve, consisting of a few little tricks of magic and ventriloquism, and an old fiddle on which I played for a dance after the show, to owning and conducting a two-ring circus.

About twenty-five years ago I disposed of all my business and joined the Ringling Bros., and most of my time until my retirement, four years ago, was with them and the Barnum & Bailey Show, as legal adjuster. Therefore I can speak from experience when I say that an adjuster with any of the big shows, if he applies himself diligently to his duties, and is fully capable of protecting the show's interests, has more responsibility than any paid position in the business, and each succeeding year requires more tact and executive ability to cope with the growing demand and exacting requirements of the different States and cities.

The time was when it did not take any great "thing" to give the way for the circus. A little clever talk, a few stories, seasoned up with a few tickets (in circus slang called "boards," "pasteboards," "dickets," etc.), and sometimes a little money (in slang called "bhut," "doe," "long green," etc.), was all that was required. But year by year the State, county and city officials became more exacting and the laws became more stringent, excessive, so changed and augmented that there were few loopholes by which to find an escape, and the circus of to-day is considered by a big majority to be legitimate prey for shakedowns and extortion, and they study every means and take advantage of every technicality to extort, and to give even a brief description of the many low, cunning and unlawful schemes that some of the unprincipled people resort to to extort money from the circus, would take more space than this article would permit. So the adjuster, in order to keep abreast of the times, must invent new schemes and present new arguments, and bring to bear an unexpected leverage, for they have been "doped so much with circus arguments that they are very near "Egyptian." Of course, this does not apply to all cities or to all individuals who have dealings with the circus (thank kind Providence for the poor adjuster's sake). There are some exceptions, where the circus people are considered human and get a square deal.

There are very few, even including the owners, managers, etc., of the circus, who fully realize to the full extent the cares and responsibility that rest upon the adjuster.

The usual routine of the adjuster, which, of course, varies somewhat each day, as, for instance, some States have no State license and only a nominal license in a big majority of the cities, while other States have State license, county license, city license, school license and city license, and it varies from no license to $2,500 per day. The adjuster rises early in the morning, goes to town and starts by adjusting the licenses. If he can present such an argument which carries sufficient conviction with it, he will succeed in getting a liberal concession and still hold the good will of all concerned. Perhaps where the law prescribes, say $200 for each performance, and $50 for each side show and concert, and $10 for each candy stand, which would amount in a total to say $500, now, Mr. Adjuster starts in to explain to His Honor the Mayor or license committee, or whoever he is obliged to see, and after explaining at length that such a license is prohibitive, and that many cities are glad to have the circus come to draw a big crowd for the merchants, and bring to their very doors an amusement that represents millions invested, an army of over 1,000 people, and a school in natural history for the rising generation, and all given for fifty cents, the same as a lecturer or small dramatic company would charge, etc. After sweating blood and almost shedding tears with an argument hard to ignore, you are told that the law is plain and that they have no right to deviate from it, and, much as they would like to make it less, they can't see any way. So now it is up to Mr. Adjuster to show them the plain way, which all other cities have conceded. For instance, in the above case, where the license is $200 for each performance, we convince them that ours is one continuous performance. After this is arranged the adjuster says the show has not paid a side show or concert license for years, for this is my excuse to give the officials some relief.

When the license is finally issued as one continuous performance, including side shows, then comes another contest to save all the tickets possible by setting forth the fact that the show's only revenue is the sale of tickets, etc., and flashy figure up with, say the mayor, for the number of tickets required, cutting the number to less than half which would be required if you tried to distribute them to the different officials yourself. Then give him the tickets, take your license and "sneak." You will always find a big mob waiting along the line, but you tell them the mayor has the tickets.

By this time the parade is on the street, and the adjuster should be on the watch for accidents, such as runaways, damage to shade trees, etc. If all these can be adjusted on the spot, before any hungry lawyer gets hold, it is usually a big saving.

Mr. Adjuster now goes to the show grounds and is liable to find a lot of troubles to be "fixed," something like this: Some of the tents are on the wrong ground; the big wagons passed over some one's lawn; "Your men pooted hills on my barn without consent;" "My little boy or girl is missing from some town, and I think he or she is with the show;" liers in a note from the mayor; "Mr. Andress—The tickets you gave would not go around; please send about fifty more or I will be mobbed." Of course, I send them, for this not only obligates him a little more on holding the license good, but is at least ten hundred tickets less than I could possibly get away with and I tried to distribute them to the individuals.

The street commissioner informs me that the wagons broke several stone crossings and culverts, and damaged the streets. The Orphan Asylum and Old Soldiers' Home wish passes for the inmates, with attendants. "One of your wagons is turning the corner, struck my automobile."

These are only a few of the perplexities that the adjuster has to contend with, and he never knows what time of the night he may be called from bed to go back to the show grounds to adjust troubles which may occur while the show is being packed up and loaded, and perhaps find it necessary to remain over until next morning.

The adjuster with a big show has no snap, and at the end of the season, if he has attended to his business and shown proper results, he has not been overpaid for services rendered.

In conclusion I wish to say I have no "kick" coming. It is an outdoor life, with plenty of exercise, fresh air, and lots of good crowd to be with. But I have had my draw and am quite willing to give way to some one who perhaps needs it worse than I do. I have nothing but good will for every one in the business, and the most profound respect and admiration for the Ringling Bros., whom I knew before they ever ran any circus. They are certainly the monarchs of the amusement world, and deserve all they have and all the praise that can be bestowed on them.

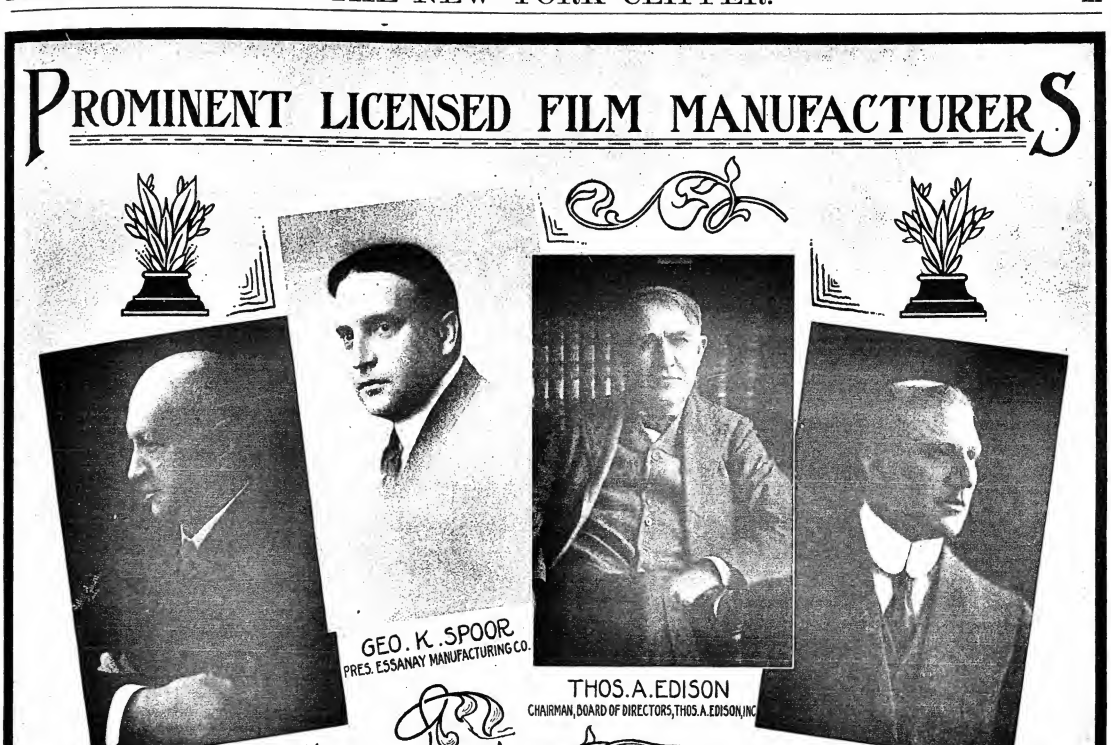

EDISON'S PLACE IN THE MOVING PICTURE ART.

BY FRANK L. DYER.
(President and General Counsel of Thomas A. Edison, Inc.)

It is a curious fact in connection with most great inventions, almost without exception, that prior to their actual accomplishment their possibility has been predicted by imaginative speculators of the Jules Verne and H. G. Wells type. Just as there are many of us who have no difficulty in imagining an ideal social condition, while the accomplishment of any radical socialistic reform involves the highest order of genius, so in the field of science and invention there appear to be many men who can foretell what ought to be done in the arts, although there are very few who actually accomplish the predicted result.

Long before the invention of the telephone the possibility of transmitting speech electrically had been foretold, and not only so, but, strange to say, almost the exact mode of accomplishment was predicted.

The possibility of lighting by incandescence was known long before Edison's actual realization of the modern art; the electric telegraph was suggested many years before the work of Morse; the modern submarine finds its prototype in the famous "Nautilus" of our boyhood, and more than two hundred years ago Cyrano de Bergerac, in his imaginative account of a visit to the moon and sun, foretold all the possibilities of the modern phonograph.

The moving picture art is no exception in this respect. The phenomena concerning persistence of vision were well known over a hundred years ago. The possibility of producing the semblance of animate motion by means of toys of the zoetrope type was clearly understood. The fact that the pictures necessary for the illusion might be obtained photographically was also realized.

Many of the early inventors and dreamers were undoubtedly handicapped by defects in photographic processes, necessitating the use of fugitive wet plates requiring long exposure.

But before Mr. Edison's advent in the field, about the year 1888, or possibly earlier, modern instantaneous photography had been very completely developed. In fact, the work of Muybridge, in the photography of men and animals in motion, has not been excelled in beauty and perfection of detail by any modern photographer. Professor Marey also had obtained exquisite photographs of flying birds, as well as other examples of animate movement, by means of which an analysis of such movement was obtained, and in one or two instances these movements were reproduced synthetically in apparatus of a portable

All of this was, however, from the modern point of view, crude and ineffective, necessitating more a vivid imagination than the production of an illusion which appealed directly to the sense of sight. Obviously, with the zoetrope at hand, together with its numerous modifications, including apparatus for actually projecting a picture on a screen, the perfection of an exhibition device required more the work of the skilled mechanician than the inventor. Even with the problem of instantaneous photography solved, and with the ultimate possibility of obtaining moving pictures by photography clearly understood, the solution of the difficulties involved the construction of a camera by means of which the necessarily large number of instantaneous pictures per second could be obtained.

An examination of the literature of the art shows that this was the problem to which the various inventors primarily addressed themselves. Some of the early workers suggested the employment of glass plates, and Marey actually succeeded in obtaining a series of twelve photographs of a flying bird in this way; but the use of plates would be obviously impossible in any practical apparatus when we consider that nine hundred plates or more would be required per minute.

Other inventors suggested flexible bands or belts, carrying plates or sections of sensitized paper, and in some instances coated directly with a sensitized surface. But in every instance the difficulties encountered were in securing an enormous number of sharp impressions in practically an instant of time.

Numerous suggestions, some of them very ingenious, were made for accomplishing this result. For instance, in one case the sensitized surface was moved continuously and a series of lenses travelling at the same speed were moved behind the sensitized moving, so that the image remained—and here was the difficulty—*practically* stationary. In another case, during the period of light exposing, a single lens was moved in the direction of the film so as to keep the image stationary, the lens being moved in the opposite direction during the period of non-exposure, but such an apparatus was not suited for rapid work. In still another case sixteen lenses were used with two films, one of which was moved during the successive exposures of eight of the lenses, but such an apparatus, in addition to necessitating the cutting up and rearrangement of each picture, was open to the optical objection that the pictures were not all taken from the same point of view, as observed by the eye.

Mr. Edison in his first work endeavored to solve the problem by making the pictures microscopic, so that the necessary movements of the surface would be very slight. Is it not remarkable with our present knowledge, that during the fifty years or more that the possibility of obtaining motion pictures was appreciated, no inventor was courageous enough to even suggest, much less that to attempt, to secure the pictures on a single film with a single lens, holding the film stationary during the moments of exposure, and moving it forward during the periods of non-exposure? Simple as it now seems, it was a bold conception on Mr. Edison's part that photographs in this way could be secured at rates between fifteen and forty per second.

The birth of the modern moving picture may be said to date from the Summer of 1889, at which time Mr. Edison had constructed a camera possessing all the attributes of the perfected apparatus, and by means of which he was enabled to secure on a continuous celluloid film forty-six pictures per second, sharp in detail and each one inch in width and substantially three-quarters of an inch in height. The first camera thus constructed is still in existence, and except for its size, being affectionately referred to as the "dog-house," it is as good as if not as perfect a device for its purpose as any camera that may now be built. It uses a sprocket feed, engaging two rows of perforations in the sides of the film, it has two retorts for containing two superposed films, and by reversing the exposed film, and in all other respects is a fully developed apparatus.

Mr. Edison made application for his patent on Aug. 24, 1891, and the patent was issued on Aug. 31, 1897, as a result of litigation. It was found that the patent was too broad, numerous prior descriptions of which Mr. Edison knew nothing, but of which the law presumed he should have known everything, not having been cited by the Patent Office. Consequently to correct the error the patent was re-issued on Sept. 30, 1902.

This patent has been sustained by the Circuit Court of Appeals in New York in litigation, with which everyone in the business is familiar.

As a result of that litigation, Mr. Edison's position in the moving picture art has been judicially determined. He was the first, according to the decision, to make a motion picture camera using a single lens and with a single film, wherein the film is brought to rest and so maintained during such exposure, and is moved forward during each period of non-exposure, the movements being sufficiently rapid to secure the desired number of photographs per second, and the mechanism being of such a character that the photographs shall be uniform and sharp, and shall not require cutting up and rearrangement prior to printing.

Until Aug. 31, 1914, at least as the decision of the New York Circuit Court of Appeals is interpreted, no one can make a camera having these features without embodying Mr. Edison's invention, and in infringement of his patent. Possibly inventors may succeed in producing forms of apparatus in which continuously moving films or a considerable number of lenses or a plurality of films may be used which could not be fairly said to embody the Edison invention, but it is sufficient to say that no such device has so far been constructed, and we must wait until it appears before we can say that it does or does not invade the right secured by the Edison patent.

GEORGE K. SPOOR.

George K. Spoor, the founder and president of the Geo. K. Spoor Co. and the Essanay Film Manufacturing Co., was born in Illigland Park, Ill., in 1871. Although he did not start out in life in the moving picture business, as a boy he had natural leclinations and ideas which pointed in that direction, notwithstanding his unconsciousness of the fact.

Once while turning cart wheels in a meadow near his home, the thought came to him if it would not be possible to get pictures of himself as he performed the boyish stunt —pictures that would show his movement throughout, and not a photograph that would show merely his posture in one position. The idea came like a flash, and was not recalled until many years later, when he became acquainted with E. H. Amet, who invented the magnigcope.

Mr. Spoor first actively engaged in the theatrical business, and at the age of twenty-two leased the Opera House at Waukegan, Ill., in which he played traveling combinations for four years and proved a successful manager. It was while managing this theatre that he met Mr. Amet, who resided in Waukegan. In 1896 he became a partner of Mr. Amet, furnishing him financial aid in the completion of the magnicope.

In 1907 Mr. Spoor severed his theatrical connections and took up moving pictures as a specialty, working in connection with his partner, Mr. Amet. His associations with the latter terminated in 1908, when he engaged on his own account to place machines and pictures in vaudeville houses and parks and traveling organizations. This was the beginning of what developed later into the kinodrome service, which now ramifies the entire country.

The kinodrome was built by D. J. Bell and was secured by Mr. Spoor in 1899. It was so rapidly placed in vaudeville houses throughout the country that the manufacture of the machine could not keep pace with the demand.

SIEGMUND LUBIN.

One of the most widely known men in the moving picture industry is the veteran producer of moving picture films and manufacturer of moving picture machines, S. Lubin, president and active head of the Lubin Manufacturing Co. The Lubin Co.'s large new studios, Twentieth Street and Indiana Avenue, Philadelphia Pa., are the result of Mr. Lubin's years of study of the practical requirements of the business from every standpoint, and are in themselves an achievement to be proud of, they possessing unequaled photographic and mechanical departments complete in every detail of equipment.

Mr. Lubin was in the optical business for many years in Philadelphia, and took a great interest in the moving picture industry from its very start. He built a moving picture machine for himself in 1896, and the first picture he took was that of a horse eating hay, which was followed shortly by a picture of an express train going at full speed. This was considered a wonderful film at that time. In 1898 he took pictures representing the Spanish-American War, for which, of course, there was a great demand.

Mr. Lubin underwent many trials and setbacks in those early days, but believing in the great future of the business, he persevered, meeting every exigency which arose with his characteristic business acumen.

Aside from the commercial end of the business Mr. Lubin has been for a long time interested in the showing of scientific subjects, and has expended considerable time and money in this field, especially in the interest of the medical fraternity.

Mr. Lubin believes that large as the business has grown, it has before it a vast development in the continued entertaining and educating of the world at large.

J. A. BERST.

Everybody in the motion picture business in America, no matter how remotely his connections may be, knows J. A. Berst, the American representative of Pathe Freres. To begin at the beginning of the necessarily brief sketch, it should be said that he was born in Paris in 1876, and entered the selling department of Pathe Freres in the year 1895. Through sheer ability he won the responsible position of American representative, which he assumed in 1904.

At that time the motion picture business was just beginning to be a real business in the United States. The present methods of handling film were unknown, and the "nickelodeon" had not yet happened. Films were sold to traveling showmen and to one or two scatters. In those days the American product was comparatively small, and the Pathe pictures were the standard of excellence as well as the only dependable supply. Here it was that the faith of Mr. Berst in the future of the business was justified, as to play so important a part in the development of that business in America. His liberal policy permitted the establishment of numerous rental exchanges, and to the unlimited supply of splendid pictures at his command was mainly due the phenomenal development of the exhibition business in this country.

More recent developments in the picture business, and the important part Mr. Berst played in them, are familiar to all. His cooperation made possible the formation of the Motion Picture Patents Co., and the splendid results achieved owe considerable to his ability and foresight.

Mr. Berst was quick to realise the world-wide demand for American pictures, and it was through his advice that Pathe Freres became established in the United States. In 1907 the American Corporation was formed with a capital of $1,000,000, and Mr. Berst was elected vice president, treasurer and general manager thereof. The factory at Bound Brook, N. J., was purchased and equipped during the same year, and in 1910 the studio was commenced.

Mr. Berst also holds the position of treasurer of the General Film Company, which organization has already proved wonderfully successful in solving some of the most difficult problems of the picture business. While youngest in point of years among the principals of the licensed companies, Mr. Berst has proved himself to be as wise as any of his associates when matters concerning motion picture are concerned, and his opinions always command attention.

NOT ON THE PROGRAMME.

BY RAY TRUM NATHAN.

A steady stream of richly gowned women, their escorts, and the regulation first-nighters, were pouring into the magnificently appointed foyer. The first trill of the orchestra floated dreamily—out—out—sending a visible tremor through the form of a superbly proportioned creature, as she crouched in all her rich, tawny beauty close against the brilliantly illuminated pillar.

None seemed to know from whence she came, or exhibited an inclination to interfere, but gazed curiously as they slowly unconsciously her. She glared sullenly, even scornfully, at the glittering crowd. Pleasantly she raised her slumberous eyes in whose depths now appeared a glowing fire. The quivering melody lent its subtle charms. The edging crowd surged closer. She scanned her sister women grimly—then men intently. Every muscle drawn and tense. Suddenly an officers burly form evidenced itself. Simultaneously the "Lion" of the evening—the playwright —appeared, suave, smiling, faultlessly attired.

Instinctively he glanced toward this extraordinary construction. Then recoiled as his eyes encountered the blazing orbs leveled at him. With a leap she covered the distance between them and confronting him, threw back her wrap, revealing a tiny infant nestling close against her bosom.

With a dangerous calmness she began, "You, you dared to stipulate?" "My good girl!" ejaculated the discomfited author. "Silence!" she commanded, her voice vibrating with fury. "I assure you," murmured the playwright, but the girl had disappeared.

"We manage these affairs better," laughed an amused Freshman, hastily claiming his seat. "A demi-god in sooks," chuckled another. A burst of melody—of thunderous applause—and the play began.

"By jove, Howard, you hit them hard, you're a success. 'The town's alive with the story, that little 'foyer episode' was great," and the speaker, young "Curtis," of *The Morning Trumpet*, sank nonchalantly in a nearby divan.

"Say, Howard," he mused, idly picking up the "prop. babe" that had figured so prominently the evening before, "you're the best 'press agent' ever."

PALS.

BY JESS PARKER.

Where are the shows of yesterday,
And where are the actors, too,
That started out to Broadway
And closed ere the first snow blew?

Where are the managers lofty,
That hand out the salve so strong,
Of salaries small, but captain
As the moral law is long?

Gone are all our fancies,
And 'neath dull November skies
We walk down dear old Broadway
With the hope that never dies.

That perhaps we'll get a season
That will last from Fall to Spring.
But it will be on Broadway in heaven,
When we with the angels sing.

LEW BENEDICT.

JOE MURPHY (1862),
("Kerry Gow.")

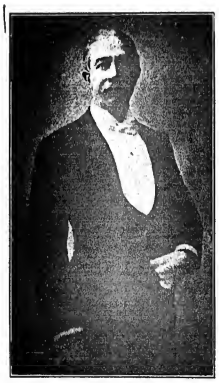

JOS. M. NORCROSS.

"HAPPY CAL" WAGNER.

THE METHUSELAH MINSTRELS.

Edw. Le Roy Rice, author of "Monarchs of Minstrelsy, from 'Daddy' Rice to Date," again prepares as a special minstrel programme composed exclusively of performers who have rounded out seven full decades.

It is with sincere regret that we announce the death during the past year of John L. Carneross and Lew Simmons, two of the original members of the Methuselah Minstrels.

TOWN HALL TO-NIGHT.
Second Annual Tour of the Original and Only METHUSELAH MINSTRELS.
First Appearance of
JOS. M. NORCROSS,
The Eminent Basso,
(Now appearing with Sam J. Curtis in Vaudeville).
Peruse with Pleasure this Plethora of Personality

THEY ARE ALL LIVING,
They Are All Over Seventy.

Billy Arlington,	Lew Benedict,
Billy Carter,	Mrs. J. T. Huntley,
Joe Murphy,	"The Only Leon,"
Fred Wilson,	"Happy Cal" Wagner,
R. M. Carroll,	Ainsley Scott,
Jos. M. Norcross,	O. P. Sweet,
Chas. Templeton,	Horace Hushby,
Dick McGowan,	Wm. West,
Charley Morris,	Wm. Blakeney,
Jos. Gorton,	Henry J. Clapham,
Geo. L. Hall,	R. Jean Buckley,
J. K. Buckley,	Jake Wallace.

Management of...Jos. Gorton and Kit Clarke
Agent.....Harry J. Clapham
Musical Director.....Wm. Blakeney

PART FIRST.
INTERLOCUTOR,
Jos. M. Norcross.

BONES.	TAMBOS.
Joe Murphy.	Lew Benedict,
"Happy Cal" Wagner.	Billy Arlington.

Introductory Overture Especially Arranged by Wm. Blakeney, Methuselah Minstrels.
"Close the Door Gently, Mother's Asleep,"
Horace Hushby.
(As sung by him with Wm. Henry Rice's Minstrels, Cincinnati, O., Oct., 19, 1872).
"Jockey Hat and Feather".....Joe Murphy
(As sung by him with Cotton & Murphy's Minstrels, Baltimore, Md., July 21, 1865).
"Softly O'er the Rippling Waters,"
Chas. Templeton
(As sung by him on the last night of Bryant's Minstrels, N. Y. City, April 10, 1875.)
"Darwinian Nuptials".....Billy Arlington
(As sung by him with Arlington, Cotton & Kemble's Minstrels, Chicago, Feb. 23, 1874.)
"We Met by Chance".....Geo. L. Hall
(As sung by him with Boyce & Mudge's Minstrels, May 3, 1866.)
GRAND FINALE, THE CIRCUS SHOW.
(As performed by Bryant's Minstrels, May 11, 1868.)

4 BOYISH BASSOS 4
O. P. Sweet, Jos. M. Norcross, Geo. L. Hall, Ainsley Scott.

1,000 pounds of harmony outdone by nearly 300 years of melody.

The Oldest Living Minstrel "Leader,"
WM. BLAKENEY.

This active gentleman, who has just rounded out four score years, will perform a few choice numbers on the violin.

They Will Bring Their Bonjos.
R. Jean Buckley, Jake Wallace, J. K. Buckley, Dick McGowan, Charley Morris, Billy Carter.
A sextette of stringers who will endeavor to succeed with several Southern selections.

LEW BENEDICT,
In Philosophical Remarks,
(As performed by him with Kelly & Leon's Minstrels, N. Y. City, May 29, 1876.)

The performance to conclude with
HIS GRACE, THE DUKE.
Introducing
THE ONLY LEON.
Supported by Wm. West, Jake Wallace, Fred Wilson, R. M. Carroll, and entire strength of the Company. (As produced with Kelly & Leon's Minstrels, Park Theatre, Brooklyn, Aug. 6, 1877.)

Note.—Notwithstanding the great expense entailed to organize this Monumental aggregation of Mirthful and Melodious Monarchs of Minstrelsy, there will be no increase in the prices of tickets, which will be sold on this occasion by *Mrs. J. T. Huntley,* formerly Mrs. Matt. Peel.

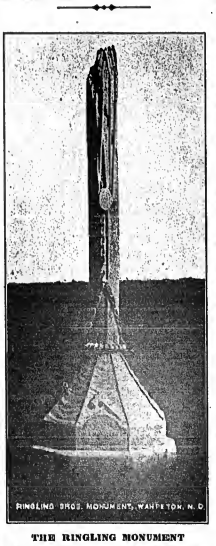

THE RINGLING MONUMENT

Was erected by the workingmen of the Ringling Bros.' Show, season of 1897, for Chas. E. Walters and Chas. Smith, who were struck by lightning at Wahpeton, N. D. The monument was designed by "Happy" Jack Snelling, boss canvasman with the Barnum & Bailey Show.

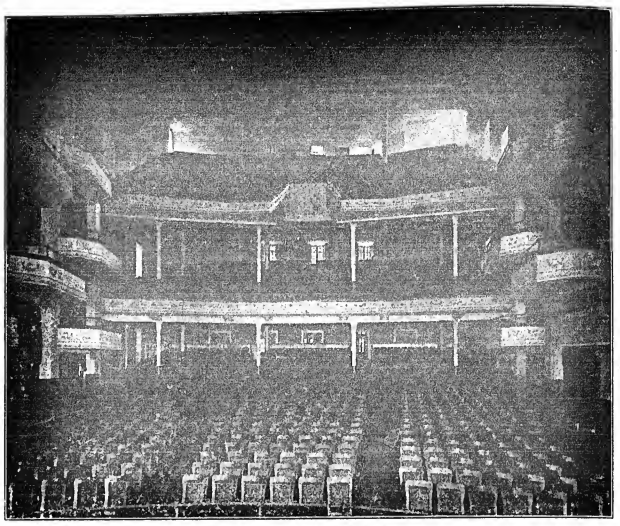

NATIONAL THEATRE, BOSTON.
View, from up-stage, of auditorium, showing the great seating capacity of the house. Seats 3,500 people.

BURLESQUE.

BY LOUIS ROBIE.

"Burlesque, in the exact meaning of the word, exists no longer on the stage," says Louis Robie, the veteran manager, who was the Knickerbockers. "It is many, many years since a real burlesque, meaning a travesty upon some other entertainment or upon the happenings of the day, was shown with any company. A burlesque show, as it was understood twenty years ago, meant the satirizing of some legitimate entertainment that had been scoring a popular success, and the burlesque actors of that time were wonderful when it came to absurd impersonations of the stars. In recent seasons there have been few travesties of the kind. One of the best was Harry Morris' 'Trilby,' in which the Du Maurier characters were burlesqued in a style that was worth going a long way to see. Too bad Harry Morris died—he was a good comedian who could divert an audience as few of the modern school can do.

"Just as the characters in all reliable melodramas are the same, so the characters in burlesque began to become fixtures when that form of entertainment was making early headway. All well regulated melodramas have the noble though sheep-brained hero, the persecuted heroine, the soubrette and the heavy villain. Around these four the plot revolves, and the other characters may vary a little, if the steadfast four are in their proper places. Thus, in burlesque, there must always be the statuesque leading woman, the light soubrette, the Jewish comedian and the Irish comedian. Can't get along without them. Now and then you add a German comedian, a Bowery tough or a Wild West gunman, but the original four are always present—and the audiences insist upon them, too. And, as a rule, you will find that the comedians of the burlesque shows are, in real life, just about what they impersonate upon the stage—the Jew is usually a Hebrew from the New York Ghetto, and the Irishman is a genuine Mac or O'.

"The chief difference between the burlesque shows of to-day and the musical comedies lies, as an actual fact, mainly in the characters represented. Chorus numbers, ensembles, costumes, are strikingly alike. Some of the present burlesque shows actually show more brilliant and expensive costumes than sixty per cent. of the musical comedies. In musical comedy and comic opera, however, you see Turks, brigands, hussars and similar romantic characters, while your plain Irishman and regulation Hebrew do not figure. In burlesque, the hussars, Oriental princes and such characters do not happen—they would give a burlesque audience severe pains and get a chilled reception.

"'Smut,' or impropriety in words and actions, has been cut out of most burlesque shows, and I have seen far worse stuff in several supposedly high class New York theatres than on all the burlesque circuit put together. Experience shows that all the 'big laughs'—comedy scenes which get an uproarious hand from the audiences—are absolutely clean. They may contain a lot of horseplay and grotesque absurdity, but there is nothing improper about them. Roger Imhof, whose good old standby, 'Cassy, the Piper,' seems fated to never die, can get more laughs out of a bit of rough-and-tumble foolishness than any crowd would give for the most glittering impropriclies that were ever imported from abroad.

"The burlesque business is pretty well entrenched at present. It was damaged far less by the moving picture invasion than several other branches of amusement, and the best evidence of its prosperity is shown by the erection of new theatres and the expensive stagings now shown by almost all the burlesque companies."

The supervision exercised by a competent Board of Censors over the quantity and quality of the shows produced assures burlesque patrons the best in that line. But the main inducement to managers to produce a good show is the self-evident fact, proved by experience, that the good shows and the good houses get the good money, and that is what we are in the business for.

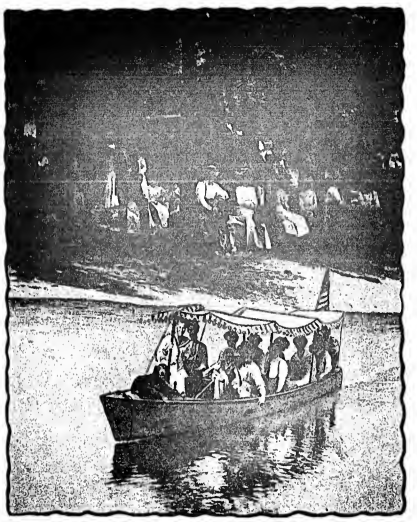

DAN SHERMAN'S LAKE,
AT DAVENPORT CENTER, NEW YORK.

In this place Dan Sherman has discovered and developed an ideal Summer resort, and its popularity has proved his good judgment in settling on that beautiful spot in the Catskill Mountains, near Oneonta, N. Y. Ninety acres of woodland, a fifty acre lake, fields, mountains, are the natural features, which have been improved with Summer cottages, dancing platform, stage with scenery, merry-go-round, stable room, auto sheds, etc. Mr. Sherman has planned a number of additionni features for the coming season.

A LITERARY CURIOSITY.

BY HARRY N. BRAHAM.

(Young)	Why all this toil for triumphs of an hour?
(Dr. Johnson)	Life's a short Summer, man a flower.
(Pope)	By turns we catch the vital breath and die—
(Prior)	The cradle and the tomb, alas so nigh.
(Sewell)	To be is better far than not to be,
(Spencer)	Though all man's life may seem a tragedy;
(Daniel)	But light cares speak when mighty griefs are dumb,
(Sir W. Raleigh)	The bottom is but shallow, whence they come,
(Longfellow)	Your fate is but the common fate of all;
(Southwell)	Unmingled joys here to no men befall,
(Congreve)	Nature to each allots his proper sphere;
(Churchill)	Fortune makes folly her peculiar cute;
(Rochester)	Custom does often reason overrule,
(Armstrong)	And throw a cruel sunshine on a fool.
(Milton)	Live well; how long or short, permit to heaven;
(Bailey)	They who forgive most shall be most forgiven—
(French)	Sin may be clasped so close that we cannot see its face—
(Somerville)	Vile intercourse where virtue has no place.
(Thompson)	Then keep each passion down, however dear,
(Byron)	Thou pendulum betwixt a smile and tear;
(Smollett)	Her sensual snares, let faithless pleasures lay,
(Crabbe)	With craft and skill, to ruin and betray;
(Messenger)	Soar not too high to fall, but stoop to raise,
(Cowley)	We masters grow of all that we despise.
(Beattie)	O, when I renounce that impious self-esteem;
(Cowper)	Riches have wings, and grandeur is a dream.
(Sir W. Darenant)	Think not ambition wise because 'tis brave,
(Grey)	The paths of glory lead but to the grave.
(Willis)	What is ambition?—'tis a glorious cheat!
(Addison)	Only destruction to the brave and great.
(Dryden)	What's all the gaudy glitter of a crown?
(F. Quarles)	The way to bliss lies not on beds of down.
(Watkins)	How long we live, not years but actions tell,
(Herrick)	That man lives twice who lives the first life well.
(W. Mason)	Make, then, while yet we may, your God your friend,
(Hill)	Whom Christians worship, yet not comprehend.
(Dana)	The truet that's given, guard, and to yourself be just;
(Shakespeare)	For, live we how we can, yet die we must.

CELEBRATED AVIATORS.

GLENN CURTISS.

Glenn Hammond Curtiss was born May 21, 1878, at Hammondsport, N. Y. He attended the public schools of his home village, and before completing his education had begun to earn a livelihood selling newspapers. He continued this work after leaving school, extending his route, and soon bought a bicycle out of his savings in order to more easily reach his customers, who were scattered over the countryside. It was not long before he discovered that it is hard work to climb hills on a wheel, especially with a strap-full of papers under one arm, and he finally hit upon the idea of equipping the bicycle with a small gasoline motor, which should do the harder part of the work for him. His success as an aviator really dates back to this idea of his boyhood for it was from that the development of the fine Curtiss motor started.

He picked up a small gasoline motor and began experiments in an improvised shop in his father's back yard, to connect his motor and bicycle in some practical way. After innumerable attempts he finally succeeded in making a trip over the country roads, and his success led him to open a real shop where he repaired bicycles to get funds to carry on his experiments extensively. On his next machine he placed a motor of his own construction, and before he was twenty he had built a motorcycle which had commercial value.

The G. H. Curtiss Manufacturing Company was then formed, and the manufacture of motorcycles was begun in a small factory bought by the company. Mr. Curtiss became a devotee of motorcycle racing, and entered a number of contests. In 1905 he won the first American track championship, and two years later has travelled one mile in twenty-six and two-fifth seconds, at Ormond Beach, Fla.

The strength and lightness of the Curtiss motors attracted the attention of Captain Thomas S. Baldwin, who was building a dirigible balloon in California, and he asked Curtiss to design a motor especially for aeronautical work. This motor was built, and as a result Curtiss entered the aeronautic field in competition with foreign manufacturers. He built the engine for Baldwin's dirigible, which was purchased by the United States Government, and personally assisted Baldwin in making the army tests. Curtiss motors were soon driving practically every dirigible in America.

The aeroplane next came to the attention of Curtiss, and together with Dr. Alexander Graham Bell, F. W. Baldwin, J. A. D. McCurdy, and Lieutenant Selfridge, he formed the Aerial Experiment Association, becoming chief of construction. This association designed and built the "White Wing," a biplane which made a number of short flights. This was followed by the "Red Wing," and later by the "June Bug," which was the most successful machine in America up to that time. On July 4, 1908, Curtiss, flying the "June Bug," won *The Scientific American* trophy, the first aeroplane prize ever offered in America, by a flight of one mile, straightaway, in a little less than two minutes. The association dissolved, and Curtiss constructed a biplane along commercial lines, under contract for the Aeronautic Society, of New York, and with this machine made flights at Mineola, L. I., again winning *The Scientific American* trophy in 1909.

Soon afterward, the Aero Club of America not having a contestant for the first International aviation meet, urged Curtiss to compete. He finally consented and built the plane especially designed for the purpose, equipped with a 60 horse-power motor. He had no time for practice flights, really using the machine for the first time after setting it up at Rheims. His cheerful and excellent control and judgment in flights that he was able to win out against all competitors, bringing the Gordon-Bennett cup to America.

From Rheims he went to Brescia, Italy, where he won the prize for the fastest flight of fifty kilometers.

Early in 1910 Curtiss made several new records for quick starting and speed in the Los Angeles meet, and later, at San Antonio, Tex., he established the present world's record by leaving the ground in four and one-fifth seconds from the time of starting the motor.

One of his great feats was the winning of *The New York World's* prize of $10,000 by a spectacular flight from Albany to New York, on May 29, 1910. Besides being one of the most difficult flights ever made up to that time, this trip was the first long distance cross-country flight made in America, and was the inspiration of a number of prize offers for city to city journeys.

During the Winter of 1910-11, at his Winter training grounds at San Diego, Cal., Mr. Curtiss developed the famous hydro-aeroplane, the first the only machine of its kind in the world. The hydro-aeroplane rises on either land or water. While at San Diego, Mr. Curtiss carried with him on several flights three army and two naval officers, and these passenger-carrying flights were eminently successful. The United States Navy now considers the hydro-aeroplane the only practical machine for the use of the Government.

JAMES J. WARD.

Because he has the attributes of a true birdman, young James J. Ward, of Chicago, has been able to attain celebrity in a few months. Beginning at New Orleans last Winter, Ward immediately won commendation. While the Curtiss aviators were at Charleston, Jan. 6, 1911, Ward attracted, so to speak, the attention of the entire country, in a daring flight, in which was attained a height of 5,800 feet, he flew across two rivers, sailed above Charleston harbor and out over the Atlantic Ocean; returning, "by circling two of the strongest fortifications on the Atlantic coast and demonstrating the efficiency of the aeroplane in military scouting." Ward secured a prize of $5,000.

Ward was the first aviator to fly in Cuba. He gained prestige there, and obtained more on his return to the United States.

As an aviator Ward appeals to the crowd. He acquires instant popularity, not only because of the quality of his work, but also by reason of his cheerfulness. He makes hazardous flights with a sang froid indifference that commands admiration. At Hastings, Neb., last year, his achievements evoked tremendous enthusiasm.

In the early part of his aerial career Ward used a light biplane having a 24 H. P. motor. Finally, however, Ward's old favorite was replaced by a new model Curtiss biplane, with an eight cylinder motor that developed rather more than 60 H. P.

BECKWITH HAVENS.

At the Curtiss training grounds, at Hammondsport, N. Y., Beckwith Havens learned to fly "just for the sport there was in it." As an amateur he meant to show what he could do with an aeroplane, and at the outset he had no thought of becoming a professional aviator. With practice his skill increased. Soon he was able to fly boldly and well. Familiarity with the machine made its use more fascinating. Proficiency added to the joy of flying. Then came the question "Why not make a business of it?"

So he joined the Curtiss forces in 1911, and the recognition he has gained emphasizes the wisdom of the course he has pursued. Reports of Havens' flights at Rockford, Ill., on Aug. 5, of last year, and Boone, Ia., on Aug. 10, evoked thrills of pride and gratification even from those who objected to his becoming an aviator. Still more recently he made spectacular flights at Middletown, N. Y., on Sept. 1, and at Lewiston, Me., Sept. 4-6.

As a tribute to the young airman's ability as an aviator, he was chosen on Sept. 11 by Glenn H. Curtiss to demonstrate his new military aeroplane, built for the army signal corps. After three successful trial flights, held under rigid requirements, which were designed to tax to the utmost any aviator's skill, the machine was purchased by the war department, through Capt. Paul W. Beck.

Havens is a firm believer in the safety of the aeroplane, even when compared to a journey in a parlor car on the "best equipped railroad in America." This is due mainly to his experiences in the wreck of the 18-hour Pennsylvania flyer, near Fort Wayne, Ind., Sunday evening, Aug. 13, the aviator having had the ill fortune to be hurt in the accident, being on his way at the time to give an exhibition of flying at Salisbury, Md.

Havens and Russell, one of his mechanics, were pinned in the vestibule between the dining car and a sleeper when the train was wrecked, and both sustained painful injuries. Rescuers, with axes and crowbars, pried them out. Since then Havens has declared that aeroplane travel is far safer than railroad transportation.

CHARLES F. WALSH

Was born in San Diego, Cal., about thirty years ago. His start as an aviator was with a machine of his own construction—a huge monoplane, which measured fifty feet from tip to tip of its wings. It was equipped with a twenty-horse power automobile motor. This he entered in a meet promoted by Charles K. Hamilton, at Coronado, Cal., in January, 1910. But the machine was not a success. Undaunted, Walsh, bound to become a successful aviator at all costs, built himself another machine, this time a copy of the Curtiss machine used by Hamilton. With it he made a number of flights at San Diego, Cal., in the same meeting, to be entered the Aero Club of California Novice Meet, at Los Angeles, in October, 1910, where he made the first circuitar flight on the Pacific Coast ever made by an amateur, captured all the prize money and four handsome silver cups.

Following his clean-up at the novice meet, Walsh built a new machine for carrying passengers, and on Feb. 19, 1911, flew it, carrying his wife and two children. He then went on a long tour as an exhibition aviator and flew at Portland, Ore.; Seattle, Wash.; Victoria, B. C., and other big cities in the Northwest. Among them was Laramie, Wyo., which is situated at an altitude of 7,400 feet, and is the highest point in the world from which an aviator has made a successful flight.

Walsh joined the Curtiss staff of aviators following the big Chicago aero meet, last Summer, and was assigned the big Curtiss racing machine formerly used by Eugene Ely in his famous flights from New York to Philadelphia and back. He had to do this. U. S. "Philadelphia." Last Fall he made flights with great success west of the Mississippi, filling a large number of exhibition dates.

MATILDA MOISANT.

Matilda Moisant, sister of the late John B. Moisant, who was killed at New Orleans January, 1910, and who qualified for her air pilot's license at Nassau Boulevard, Aug. 15, 1911, is the second woman aviator to win a license in America. In her trial she drove her monoplane in a masterly style, completing the necessary figure 8 in a graceful manner. W. Bisset and Baron D'Orcy were the officials who officiated at the trial. Miss Moisant made several phenomenal flights during the meet at Nassau Boulevard in October, 1911.

HUGH A. ROBINSON.

Who is only about thirty years of age, has been a balloonist and parachute jumper, has looped the loop on a bicycle and on a motorcycle, driven racing automobiles and racing motorboats, built and flown the first American monoplane, and now is flying the new sixty-five mile an hour Curtiss racing biplane.

Robinson is a natural mechanic, and since his youth has experimented with automobiles and the gas engine. He built the first automobile seen in Southwest Missouri, and then became a foreman in one of the big Eastern automobile factories. His mind ran toward aeronautics, however, and as early as 1901 he began experimenting with gliders, and later with monoplanes and biplanes, with only partial success. Finally, however, he completed a monoplane, the first ever built in this country, but before he could perfect it a storm came along and completely wrecked it.

He then took up ballooning, and for two years made ascensions in the big gas bags, and "descensions" by the parachute route. Motor boats, automobiles, and bicycles next claimed his attention, in succession, but aviation finally claimed him again.

Feeling that he aheuld be better equipped in his knowledge of the science of flying, he went to France, where for two years he studied the methods of the Frenchmen. Returning home, he built a biplane of the Curtiss type, and flew it successfully, making a complete circle of one mile the first time he got it off the ground.

Robinson was not satisfied with his successes, however, and wanted to associate himself with one of the leaders in aviation. He last Winter he joined Glenn H. Curtiss in California, and at San Francisco made his first flight in an eight-cylinder Curtiss racer, remaining in the air fourteen minutes, and winning the principal novice prize.

A feature of Robinson's flying is that he almost always turns to the right, which is contrary to the rule adopted by most aviators, and completely disproves the claim made by some persons that the single propeller aeroplane could not be turned to the right with ease and safety.

LINCOLN BEACHEY.

Within a few months Lincoln Beachey became one of the most spectacular aviators in the world. He made his first flight in a Curtiss machine at Los Angeles, Cal., in December, 1911. Since that time his progress has been phenomenal. He has filled engagements in Cuba, throughout the Southern States, New England and the Seventh District, and wherever he has appeared he has left behind a reputation for daring and spectacular flying.

He has developed into probably the most expert aeroplane carrying aviator in the United States, and a cross-country flight over a city, mountains or forests holds no terrors for him. At Pinehurst, N. C., he took up Commander Saito, a distinguished Japanese naval officer, and was highly commended by him for the way in which he handled the Curtiss aeroplane. At Bridgeport, Conn., he took up a young lady passenger chosen by *The Bridgeport Post*, and carried her to the height of 1,000 feet far out over Long Island Sound. At Wilkes-Barre, last Decoration Day, he carried a young woman to the height of more than 1,000 feet, and flew over the city.

Beachey's sensational glides and dips, and his sharp turns, cause even the aviators themselves to catch their breath in astonishment. He is a fine mechanic. Before taking up the aeroplane under Glenn H. Curtiss, he operated dirigible balloons in every city in the country.

He made a flight in a dirigible balloon around the dome of the Capitol at Washington, D. C., five years ago, and repeated that performance at an aviation meet in Washington, by circling the great dome in a Curtiss machine at a height of 2,000 feet. His was the first aeroplane that ever encircled the National Capitol, and created a sensation among the members of Congress, to whom it was a demonstration of the possibility of aircraft in war. And his sensational flight under the suspension bridge at Niagara Falls will always remain one of the most daring feats ever attempted by a birdman.

R. C. ST. HENRY.

Robert C. St. Henry was born in El Paso, about twenty-eight years ago. Chasing Texas cattle over the great plains was all right for a while, but it ceased to be exciting. He wanted a life of excitement, so he decided to become a locomotive engineer, and with that idea went into the Southern Pacific Railroad shops at El Paso. It took only a short time to convince him that progress was slow without a knowledge of mechanics, therefore he took a course in mechanical engineering in San Francisco.

About this time in his career the automobile industry had its first great impetus on the Pacific Coast. St. Henry became interested and secured a position with the Haynes-Apperson automobile factory at Kokomo, Ind., where he spent some time in the motor department. Afterwards he worked for two years in the shops of the famous firm of Renault. From the shops he became a driver of racing cars and participated in automobile races in many cities of the United States and abroad.

Aviation next attracted "Lucky Bob," as he is familiarly called, and when Glenn Curtiss went to the Pacific Coast last Winter and announced that he intended to establish a school at San Diego for the purpose of training army and navy officers, Lt. St. Henry was first to apply. The school opened on North Island, at San Diego, in January, with the blonde Texan as one of the civilian pupils, and he worked through the Winter alongside the military men who were learning to fly. Since the opening of last Spring St. Henry has been flying in Western Canada and the Northwestern States, a district he learned when he was a roving cowboy.

HARRIET QUIMBY.

Miss Quimby is the first woman aviator in America to receive a pilot's license. She accomplished the feat at the Mineola Aviation Grounds, Aug. 1, 1911. Miss Quimby failed in her first trial, July 31, after executing all the figures necessary. She failed in making the landing inside the required space. Her second flight for her license was witnessed by a large gathering. Leaving the ground gracefully, and rising to an altitude of 150 feet, Miss Quimby performed the figure eight evolutions in masterly style. In the altitude attempt the barograph read 220 feet. Landing within 7 feet 9 inches of a given mark, a world's record was broken. Miss Quimby made her first appearance before the public in the county fair at Staten Island, Sept. 2. She is under contract with the Moisant International Aviators, flies a Moisant monoplane, and is conceded to be the greatest woman monoplane operator in the world.

LIEUT. PAUL BECK.

Lieut. Beck was the first U. S. Army officer to operate a Curtiss aeroplane. At Hammondsport, N. Y., July 24, 1911, Lieut. Beck and Lieut. Ellyson, of the U. S. N., demonstrated for the first time in the air the practicability of the Curtiss new shift control.

Dedicated to Mr. Richard Pitrot, N.Y.

The Globe Trotter

March and Two Step.

by Willie Boeringer and Jac. Windinger

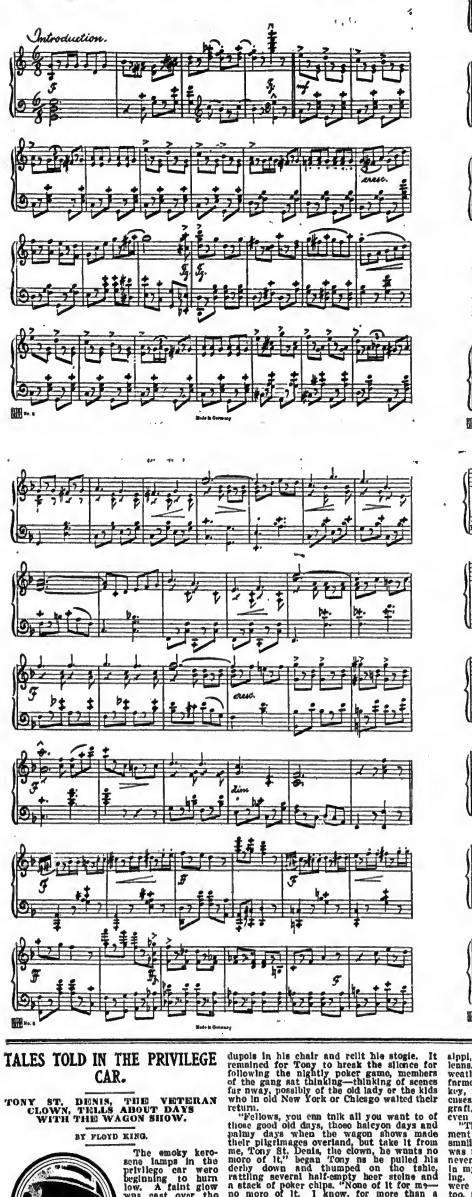

TALES TOLD IN THE PRIVILEGE CAR.

TONY ST. DENIS, THE VETERAN CLOWN, TELLS ABOUT DAYS WITH THE WAGON SHOW.

BY FLOYD KING.

The smoky kerosene lamps in the privilege car were beginning to burn low. A faint glow was cast over the reuniuling occupants of the car who had now dwindled down to the gang, for the other followers of the Famous Shows United had silently slipped away to the hay to court Morpheus. A gentle breeze of the early morning hour sifted through the windows, dissipating clouds of smoke from cheroots, cigarettes and pipes.

There were no sounds save the sonorous breathing of Phil Muldoon, the barkeeper, all capatsoned in white, who sat asleep on an empty beer case at the end of the bar. The show train was rumbling through the darkness of the White Mountains of Vermont on its way to the next stand. Now and then the deep, low whistle of the engine blew a greeting to some station agent, who, though sleepy, waved his lantern good naturedly as the show train lumbered through the village.

Tony St. Denis, a grizzled master of buffoonery, who for more than half a century had inveigled cheer and gladness into the hearts of millions of little tots and grown-ups, shifted two hundred pounds of avoirdupois in his chair and relit his stogie. It remained for Tony to break the silence for following the nightly game, members of the gang sat thinking—thinking of scenes far away, possibly of the lady or the kids who in old New York or Chicago waited their return.

"Fellows, you can talk all you want to of those good old days, those halcyon days and palmy days when the wagon shows made their pilgrimages overland, but take it from me, Tony St. Denis, the clown, he wants no more of it," began Tony as he pulled his derby down and thumped on the table, rattling several half-empty beer steins and a stack of poker chips. "None of it for me—no more of it. I know, for more than a quarter of a century I was with wagon shows, and saw sights which nowadays would still forever the nromn of the sawdust in some of the younger bloods whose greatest hardship is to sleep in the berth of a moving train."

"So life with the wagon shows is not all that it has been pictured, is it?" said Harry Foster, the show agent, back with the show, as he pulled his chair a little closer to the table and slipped his thumbs into his vest. Everybody around the privilege car knew that Harry was always ready and anxious for some one to start a story, for it meant material for him to plant with some unsuspecting country editor. The press agent wore his hair long and a bold face, and looked like the dramantic editor of a small daily taking copious notes for his review. In fact, the press agent was formerly a critic, at least police reporter on week days and dramatic editor on Sunday nights at a burlesque show, back in Altoona.

Tony splashed the window sill with a shower of tobacco juice and began.

"Near as I can recollect, it was in the early part of December, 1880, that *Spaulding's Circus and Congress of Asiatic Wonders* was working its way down through Mississippi, bound for Winter quarters in New Orleans. We struck good crops and balmy weather down in the Mississippi Valley. The farmers all had money, plenty of cheap whiskey, and seemed to be just hungry for circuses. Everybody was standing in on the graft, for the governor was pulling down an even fifty per cent.

"The best burg we hit was a little settlement called Fort Gibson. It was almost too small to have a name. We paraded, but it was around the big top. But believe me, I never saw so many natives pile into a place in my life as they did that December morning. Everything was ripe and the grafters were ready for the harvest. Sort of strange, too, for everybody from razorback to manager was doing it as a specialty. When the parade, or 'street exhibition' as they call it down there, was over, the work began. The tin star brigade had all been fixed with a five-spot each and a promise of a job as a detective if they pulled off their duties like 'good' officers.

"There were eight shell games in operation. That was the favorite game for the Southerners, the ones with the splasch and hay under their chins. Well, to make a long story short, before 'Deacon' Hemley could make his opening for the museum, gold bricks were disappearing like a lot of fried chicken at a negro camp meeting. All through the day, however, the natives began to holler when they would see their long green, and sheriff and special officers all seemed to be able to cope with them until the band in the big top was thumping noisily on the entree march.

"Then things began to break thick and fast. A deacon lost $500 on the elusive movement of the pea under a shell, and he started things. The brawny Mississippian assaulted the candy butcher, who was working the game. The 'hey, rube' cry was started, and some one cracked the deacon over the coco with a hickory sapling. A big crowd gathered about, and their ire began to rise when they saw blood coming from a dozen wounds on the deacon's face.

"Then a free for all fight was started. The funny part, the officers were nowhere to be found when the trouble broke. The boys put up the best fight they could, and when midnight came the lot looked like a miniature Waterloo. All we were trying to do was to protect the governor's cumit. The odds were too great, and soon they began to destroy the show stuff. Tents were set afire, the blues were piled on, and as the fire grew larger the sleeping wagons were rolled in only to be quickly consumed. Most of the boys who were able had long since given up the fight.

"The retreat?' well, if my memory serves me right, Fort Gibson is near the Mississippi River. The members of the show turned their faces towards the West, and never stopped running until they reached the Great Father of Waters. It was our refuge. We built a raft of logs, and drifted down to New Orleans—there were only about twenty left of us. When we reached the Crescent City we caught a cattle steamer for New York. Fellows, this is not an unusual incident which heppened in those ancient days, but a common occurrence. Of course the kale was there, lots of it, but there are few of the petrinchs who are yet left to tell how they got away with it."

"THE NEW BEGINNER."

BY CLIFF B. NELSON.

(With apologies to Saturday Evening Post).

A new beginner with a show
Has a splendid time you know.

The comedian says to him, says he,
You go and get the Curtain Key.

I think the soubrettes got it now,
You go and ask her anyhow.

Well, no, the soubrette says not here,
I gave it to the Leading Lady Dear.

To his "Leads" he finds his way,
The new beginner says, "I say."

"Oh, please, sir, will you give to me
Immediately the Curtain Key?"

His "Leads" says, with a little smile,
"Go got it from the Juvenile."

The new beginner goes along
And sings again his little song.

The juvenile says with a frown,
The curtain key's not left with him.

"But where to had it I'll tell you,"
He says, "just ask the ingenue."

The ingenue says "If you can
Just ask the Heavy Man."

The Heavy answers, "See the carp,
Carp says "Go to Props, you Harp."

Props says "Now I'll tell you, sir,
I gave it to the Leading Lady Dear."

And now the new beginner goes,
And asks the gurner if he knows.
Where the curtain key's hid and hid,
The old man laughs and kids the kid.

And thus the kidding goes his eyes,
And puts the New Beginner wise.

So all you Pirates hark to me
There never was a curtain key.

And if you fail for such a joke
You certainly are a stupid bloke.

But New Beginners with a show
Have a splendid time, you know.

OLD TIMERS.

BY SID J. ALLEN AND BOBBY GAYLOR.

Listed on this page of time
Are actors old and gray,
Who have weathered all conditions
And battled through the fray.
Some to peace and happiness,
Some to wealth and fame,
Some to poverty and sickness,
But all have played the game.

Each has suffered in his turn,
Each has played his part.
Each still retains a smiling face
For each pulsating heart.
Throughout the lands of the universe
They dispel the pall of gloom,
And cause the world to laugh and smile
As the Springtime flowers bloom.

Now as you read the names below
Lay aside all jests and jeers,
Let your respect be a monument
For the laugh provoking peers.
And as the end fast rolls around
With the fading light of day,
Remember death leaves every class,
We all lay beneath the clay.

Sam Archer	Sam Gilder	J. C. (Toothless) Murphy
Billy Ashcroft	Tommy Granger	Frank McVale
Andy Adams	Frank Gibbons	Andy McKee
Andy Amman	John Guerin	Chas. McCarthy
Jerry Allen	Dan Griffin	Pete McCloud
Harry Armstrong	Mike Griffin	Sam Morton
Sid J. Allen	John Grimes	Master Martin
Chas. Bellmont	B. Gorman	Harry Martell
Chas. Burk	Bill Gallagher	Chas. Mason
John F. Byrne	John A. George	Dan Mason
Chas. Banks	Jas. Grant	Dick Mack
John Burton	Al. Gillette	A. G. Moreland
Matt Burton	Dick Gorman	Joe Norcross
Frank Bush	Jim Gentry	Jack Nees
Nelson and Fox	Billy (Desmond) Gibson	Lew Nelson
John Barry	Jerry Hart	Jas. Nelson
Jas. Barry	Sam Holsworth	Mike Nihl)
Chas. Barnard	R. G. Hart	Nick North a
Billy Bowman	Humes & Lee	Jimmie Neary
John Bowman	Dick Hume	Chas. Orville
John Brue	Bob Harrison	Joe Pettingill
Tom Beauford	Fred Hickes	Geo. F. Pinnoe
Lew Benedict	Garry Hopper	Jas. T. Powers
Gus Bruno	Gus Hill	Billy Pash
Major Burke	Paddy Hughes	Jen Reeves
J. H. W. Byrne	J. F. Hill	Johnson & Pearce
Harry Booker	Billy Hines	Joe Purdy
Buckley & Hayden	Lew Hawkins	Jack Parry
Pete Baker	Johnny Henshaw	Richard Pitrot
Frank Bell	Dan Hart	Fred Roberts
Nat Bloasom	Nat Heller	S. Rogers
Jas. Barton	Frank Hilfinger	Russell Bros.
Dan Collyer	Tommy Haywood	Tommy Ryan
Dave Conroy	Master Harry	Billy Robinson
Jack Conroy	Matt Hanley	Johnny Reg
Sam Cole	Billy Harris	Rodney Reeons
Dick Crollus	Tom Heffernn	John C. Rice
Joe Cheevers	Mike Haney	Frank Rice
Mont Collins	M. E. Hanley	John Rans-ne
Frank Cummings	Al. Haynes	Jas. E. Rome
Jerry Cohan	Len Hale	Tony Ryder
Billy Cronin	Ed. Howard	Chas. J. Ross
Tim Cronin	Sam Howe	Gus Hasler
Billy Cortright	Nick Hughes	Jimmie Riley
Dick Cummings	Arly Hughes	Harry C. Rodgers
Billy Carver	Carroll Johnson	Sam Swain
Billy Cameron	Billy Jackson	Willis Sweatman
DeWitt Cook	Johnny Jess	Phil Sheridan
Billy Campbell	Bill Keough	Col Stewart
Fert Clark	Geo. Koehure	Sheridan & Flynn
Harry Corson	Chas. King	Bert Sheppard
John E. Drew	John T. Kelly	Chas. O. Seamon
Hughey Daugherty	Clarion Lowry	Gus Saville
Del Fuego	Lessinger & Saunders	Geo. Spence
Jeppe DeLane	John Leach	Jack Styles
Henry E. Dixie	Frank Le Roy	Johnny Small
Jim Dalton	Chas. Lasalle	Jack Shannon
Roger Dolan	Levantine Bros.	Jack Sheets
Bernard Dyllyn	Frank Lamondue	Gene Stratton
Chas. Diamond	Prame La Vetre	Harry Shafton
Tony Denier	Chas. Lane	Pete Shaw
Albert Denier	Ed. Lang	Steve Sarsfield
Walter Deaves	Charley Linder	Mike Sullivan
Jefferson De Angelis	Frank Lavarnie	Geo. Thatcher
John Daley	John Le Clair	Jim Thompson
Frank De Hagn	Harry Le Clair	Geo. Topack
Fatey Doyle	Harry Leavitt	Chas. Turner
Morton Emerson	Harry Leopold	Geo. Turner
Jas. Emerson	The Great Lena	Jas. Thompson
Sid J. Euson	Walter Le Roy	Dan Tracy
Chas. E. Evans	Tom Lewis	Jim Tenbrooke
Harry Edwards	Barney Medley	Thomas & Watson
Tony Farrell	John Morrisey	Harry Thomson
Jas. Fields	John McOmough	Johnny Thompson
J. W. Fellman	Jas. Mackey	Will Vidocq
John Fletcher	Bobby Manchester	Billy Vesey
Tom Farren	Fred Mackley	Cal Wagner
Al. Futell	Joe Murphy	Geo. Wilson
Fox & Ward	Paddy Murphy	Billy White
Tom Flynn	Le Roy Billard	Tommy Wilie
Harney Fazan	Chas. Moreland	J. E. Wallace
Barney Ferguson	Phil Mack	Jimmie Wall
Eddie Foy	Count Meyers	Punch Wallace
Terry Ferguson	Pete McGloin	Banks Winters
John Fielding	Frank Murphy	Ben Wilson
Sig Faranza	Ed. Moore	Tony Wilson
John Flynn	Harry Montague	John Willis
Al. Filson	Dick Mewsettle	Sam Wheeler
Geo. C. Fry	Eddie Miller	Francis Wilson
Geo. Francis	McIntyre & Heath	Harry Watson
John Ficks	Hugh Mack	Archie White
Ed. Fayer	Billy Maloney	Fred Wignel
Al. G. Fields	Tom Murray	Geo. Wills
Lew Fields	Mark Murphy	John T. Wright
Chas. Geyer	John Morton	Joe Weber
Billy Gilbert	Tom Moore	Pop Ward
Bob Gamells	Harry Maxwell	Nat Wheeler
Nat Goodwin	Dan Malcolm	Chas. W. Young
Bobby Gaylor	Al. Mince	Tody Zanfretta

LE ENVOI.

Make new friends
But keep the old,
Those are silver
These are gold.
New made friendships
Like new wine,
Age with mellow and refine,
Friendships that have stood the test
Time and change are surely best.
Brow may wrinkle
Hair grow gray,
Friendship never knows decay.

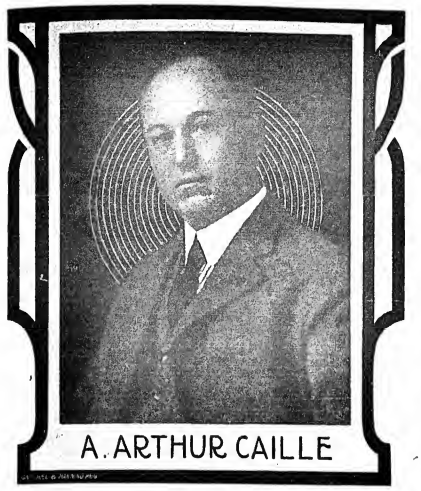

Mr. Cailie was brought into the theatrical field by accident. A victim of circumstance, as it were. As Mr. Cailie is the leading maker of amusement slot machines he supplied most of the penny arcades with a varied assortment of his machines, and about seven or eight years ago he decided to take a hand in this then most profitable amusement enterprise.

Under the title of the Casino Company Mr. Cailie associated with him John H. Kunsley, and at once set out to secure locations in several cities, and at considerable expease a string of penny arcades was opened. This venture was a big success, but the advent of the motion picture shows turned the tide the other way, and the arcades were soon a dead issue.

With thousands of dollars worth of machines and high priced leaseholds on their hands, the situation became a serious one. It was, as Mr. Cailie then said, "It's a case of becoming bankrupt or going into the moving picture game." The latter course was decided on, and all the penny arcades were soon remodeled into attractive little theatres and are still doing business.

That is the way A. Arthur Cailie, of Detroit, started his present successful show enterprises. Vaudeville was soon taken up, and a chain of theatres was the result.

The reversed or double shift vaudeville theatre was one of Mr. Cailie's finds, and his company built the Majestic, Detroit, four years ago for this purpose, and the same policy continues still. That Mr. Cailie has every confidence in his present successful theatrical enterprises is shown by the fact that his company has recently built the Columbia, Detroit, at a cost of nearly $150,000. It is conceded to be the finest ten cent vaudeville house in the world. The Columbia is operated on the same plan as the Majestic.

Four other theatres are operated by Mr. Cailie's concern, making six in the very "Heart of Detroit." The New Robinson, Cincinnati, is the largest house in this control, seating 2,200, and, no doubt, is the largest dime theatre in the country.

In other ways Mr. Cailie is closely allied to the show world, as in his large manufacturing plant are made several devices used in theatres all over the world.

As soon as the frost is out of the ground, Mr. Cailie says his company will start to build in Detroit a most novel and original show house. The seating will be 2,000, and the cost $200,000.

Mr. Cailie claims Detroit as his birthplace, and was first exhibited in 1867.

JNO. W. CONSIDINE.

PROGRESSIVE VAUDEVILLE.

BY JOHN W. CONSIDINE.

Having sized up the theatrical, or more properly, the vaudeville situation in the Pacific Northwest, some ten years ago, John W. Considine, executive head of Sullivan & Considine, conceived the idea of "popular priced vaudeville," and away back in a remote part of his massive brain was a tiny spark of an idea of a transcontinental vaudeville circuit lying dormant.

As this thought began to develop, the possibilities for a theatre in every city from coast to coast, became more apparent to him. He must, of course, seek a component part for this vast undertaking. He had the idea as to procedure well shaped in his mind by this time. He knew, too, that it meant an outlay of a tremendous amount of money, and more probably years, that would of necessity follow before he had brought the scheme to a perfect realization. He knew that it could be consummated if he had the proper kind of backing. Though the vaudeville situation at this time was extremely indefinite, he put the scheme up to his old friend, Timothy D. Sullivan, of New York City, a man in many ways fashioned after his own likeness.

A man who is respected by his fellow men as one of the highest integrity, Mr. Sullivan was not found wanting. His answer was conspicuous by its brevity, "John, count me I'm with you." Mr. Sullivan has remained with him ever since, though he has never taken an active part in the management of the huge circuit.

Being of a courageous and far-seeing nature, Mr. Considine began moulding his ideas into a composite whole by acquiring a small theatre in Seattle. This proved, under the astute Considine's management, a veritable gold mine. Then another theatre was added, and still another. All the while the wiseacres back on the Rialto winked their eyes knowingly. Then into Tacoma jumped J. W., where he corralled a site and built a theatre. Then Chicago, Kansas City, Los Angeles, and another in Seattle. Before the wise ones were thoroughly cognizant of what had taken place he had a vaudeville circuit that was writing fifteen week contracts with performers and giving them that which they failed to get from other managers, a "piny or pey" contract.

In justice to Mr. Considine it might be worthy of mention here that his firm is one of the few to-day writing such a contract. This form of contract is the broadest and most equitable ever given a performer, and stands to-day, as it has stood for some years, as a mute testimonial of the men's desire for a "square deal" to everyone. No act has ever been closed voluntarily by Mr. Considine since the inauguration of his vast circuit.

"Who is this man Considine?" was a mooted question on Broadway, and before any reply was forthcoming this same Mr. Considine had corralled theatres between Chicago and Cincinnati, and in the mean time, as a sort of diversion, he had gained control of four other theatres in Butte, Spokane, Seattle and Portland, which were the means of bringing Orpheum shows into Mr. Considine's houses in the Pacific Northwest.

The genius and foresight of the man may be partially understood when it is known that his Empress circuit paralleled that of the Orpheum, but did not conflict in any way by reason of the difference in the price of admission—all of which he had figured out in advance. The credit of this achievement, that of bringing Orpheum shows into the Pacific Northwest, very naturally falls to Mr. Considine, without in any way detracting from his pet hobby of "popular priced vaudeville." So skillfully were his plans laid and executed that "he bent his competitors to it," as they say in sporting parlance.

Mr. Considine is a quick thinker. He is dignified. He is aggressive. But underlying all this tenacity of purpose beats a big heart, through which surges the warm blood of sympathy and compassion for the under dog.

It is said that few men grow with their business, but in this particular instance the business simply bulged. From what has since transpired the charitable conclusion to be drawn is the "man" was always larger than his business. He broadcast ahead of it.

He is the type of man that requires perspective in order that he may be fully appreciated.

Early in life, like his business associate, Mr. Sullivan, he knew the value of a good physical understandiog and a healthy body. He rarely, if ever, smokes, and never touches intoxicents.

Mr. Considine is most patient and considerate in business matters, particularly so with regard to the stupidity or error of his employees. He has said, "The man who never makes a mistake, is not a man—he's a saint." Probably the knowledge of Mr. Considine's failings is the one thing largely responsible for the affection, amounting almost to idolatry, in which he is held by his employees, the greater portion of whom are high class men.

No one, except his intimates, has ever quite understood his confidence in mankind. He has stood like a bulwark by the foolish and erring, sometimes to his own financial ruin, but even this has not shaken his faith in weak, frail humanity. But let a man attempt any saffron-hued tactics and he's as vitriolic and tenacious as the proverbial terrier. The latter is said to be him positively intolerable. Following closely his oft-repeated theory, "If you have something to do, go and do it," he set in motion a policy of amalgamation and system of management of vaudeville theatres destined to be one of the greatest in vaudeville history.

Seattle is the home of Sullivan & Considine's tremendous financial undertaking, involving, as it does, millions of dollars annually for its maintenance, a great portion of which, either directly or indirectly, finds its way back to the main office. Mr. Considine occupies the position of a director, with the reins extended to San Francisco, Denver, Chicago, Cincinnati, New York and London, where his district superintendents are located, and whose duty is to keep tab on the various managers under their jurisdiction, and in turn to report to Mr. Considine.

In that way the fifty-odd shown on the circuit leave on week's time in one city, for another without the slightest hitch.

The books for the entire circuit are kept in Seattle, and closed each week. The profit and loss is closed off, and a statement is placed on his desk every Monday morning, which shows him at a glance the amount of profit and loss of each individual theatre on the entire circuit, and in which is included figures for the previous year's business on this particular week. If he be traveling, this information is either wired or cabled him. In that way there is hardly an hour in the day that he cannot come pretty close to telling you what his business amounts to—if he desires to do so.

The system, the most perfect ever evolved, was worked out and perfected by Mr. Considine, and is so incurate that a discrepancy of a ten cent admission cannot escape the scrutiny of his subordinates. His payroll over the entire circuit amounts to approximately $8,000,000 a year, and that paid out to performers amounts to almost $4,000,000 annually, much of which is returned to circulation by means of railway fares, board, lodging and incidental expenses of the stagefolk, who are known to live pretty well.

During all his efforts toward the conciliation of "big things" involving a tremendous amount of detail and money, he has found time to add to his string of horses or his kennels of Llewellyn setters and time for shooting and billiards.

Every great mind has some hobby. Dogs—blooded dogs—seem to be J. Wm. Let him be discussing the details of a million dollar theatrical deal and above a bewhiskered dog fancier into his private office, with some fine breed of dog attached to a chain, and presto! the deal is off until he has concluded a talkfest on dogs.

LILLIAN PICKERT—CLINT DOBSON.

This is the latest photograph of Lillian Pickert, daughter of Willis Pickert, manager of Four Pickert Rock Co. Miss Pickert is not only playing leading roles, but is working with the Four Pickerts in their singing, dancing and instrumental act.

Clint Dobson, who is also with the same company, has for the past nine years been principal comedian. Their permanent address is 990 Cleveland Street, Brooklyn, N. Y.

THE MILESTONES OF MEMORY.

BY HARRY ST. CLAIR.

Being a few sentiments aroused by viewing the dainty little comedy-drama-vention, "His Affinity," and respectfully dedicated to Charles Grenville and Helena Hall, with very best wishes of the author.

I saw you last night on a gleamiog stage,
And memory's vision replaced the page
Of the lights and shadows of long ago.
In the volume of life with joy and woe,
The withered years with their toil and pain
Vanished; and I stood back there once again,
The hearth burned low and the dying coals
Sputtered of life and its hopeless goals.
Your act placed the scenes many years away,
And I was a youth at the dawn of day.

The old plantation, the running brook,
The swimming hole near the shady nook.
The scent of the rose on the Summer's breeze,
The voice of the lark in the swaying trees.
All these your act brought back to me
Hope, friends, and love as they used to be,
For once again God gave me sight,
And I saw my youth as you played last night.

A grey-haired mother, a father stern,
A hopeful chap with his world to learn,
A bowed down head with its silvery hair,
A good-by kiss, a farewell prayer,
The empty dreams of the future years,
The smiles that gleamed through sobbing tears,
A Southern moon with its silvery light,
Gleamed once more as you played last night.

The city's whirl with its busy marts,
Its lying lips and breaking hearts,
The trials and struggles for the toy of fame,
The song of the streets with its chorus of pain.
I'm tired of the mockery! the lies that it tells,
Tired: Oh, so tired of this gateway to hell.
Here in the race where Death is the goal,
Where brother sells brother and tramples his soul,
The pains and the scars of the unceasing fight
Were soothed down at the Majestic last night.

Back to the shadows of yesterdays,
Back with the echoes of smiles and tears;
Echoes only, for the rest has flown
Back to the land of the great unknown,
The banjo is stilled, and the mocking bird's voice
Like the friend of my youth is vanished and lost.
Hope, friends and love, all have vanished afar
While I, cast aside like a broken spar,
Sit here alone in the dim dusk of life,
Alone with the soul that I lost in the strife;
The fire burns out, and my hand bends low,
As I dream my dreams of the dim long ago.

CHAS. K. HARRIS.

ARE BALLADS PASSING AWAY?

BY CHAS. K. HARRIS.

You ask me whether ballads are passing away. My dear Mr. Editor, let me assure you that when the stars no longer twinkle, and the sun no longer shines, then, and not until then, will ballads pass away. As a ballad writer of twenty-five years' experience, I surely ought to know something about them, and kindly remember this as well, that if you should die to-morrow and awake about a thousand years from now, you would still hear a ballad being sung and played as you do to-day in all the homes of the music loving people of the world, and let me assure you that no other kind of music ever written or any song, will ever take the place of a heart story ballad.

You ask me "why?" Because a ballad is a story taken from everyday life, from real occurrences which are taking place every day, and that is why a war, a shipwreck, a fire, a panic or a famine will bring out a ballad, and it comes as a ray of sunshine to the sad and downhearted, to lighten their daily toil and cheer them on their way, and it teaches all to be kind, upright, honest and noble, as well as teaches a moral, and is better than many a sermon preached from the pulpit, for the reason that it is well known that many a ballad has brought together loving couples who have quarreled over some trifling affair, and after hearing a plaintive love song, they have come to their senses. I have many letters on file, also a great many which I receive daily from young girls and young men, who have written me very words I have stated above, thanking me for writing such and such a song, and that they hoped I would continue to do so for many years to come, because it brought them together.

And now for another question. Where are all the musical production numbers written in the past twenty years, or even those written five years ago? Can you recall a single melody or a tune of one of them? You shake your head. Very few, indeed, cannot.

And now for another question. Has the public forgotten "After the Ball," written fifteen years ago, which is now being played and sung with success throughout the known world at the present time? Why haven't they forgotten that song? Just because it is a real, true heart story song, which appeals to the majority of human lovers.

Then again, can you recall any negro ragtime songs of five years ago, or even one of the melodies? Again you shake your head. But do you think the public will ever forget the beautiful ballad, "Way Down Upon the Suwanee River," or "Old Black Joe"?

Where are those topical or funny songs that held away just a few years ago, also those Italian dialect or Indian Maiden songs that flooded the market a short time ago? You can just as well say where are the snows of yesterday—gone, dead and forgotten, but will "The Last Rose of Summer" or "Home, Sweet Home" ever be forgotten?

Just for example, and not for an advertisement, I wrote a song some years ago, entitled "And a Little Child Shall Lead Them," which tells the story of an ill-mated couple applying for a divorce, but there was a little child to be considered, and when the judge asked the child to choose between the father and the mother (in the song, of course), she takes both their hands and places them together, with the result that there was a reconciliation. Now I have a letter in my possession at the present time from a happy reunited family, the result of this very song, as they wrote me they were on the verge of separation when they heard this song illustrated and sung in one of the various vaudeville houses in this city, and the result was that they "closed and made up," so who can say that there is not a great power in a ballad, and who knows perhaps this very song has brought many a couple closer together who were on the verge of a separation.

Then again, what cheered our soldier boys in the going into a battle? Just a simple little ballad, "Marching Through Georgia."

What soothed a loving mother's heart after a war was over and she had lost, perhaps, an only son? Just a simple little ballad, "We Shall Meet, But We Shall Miss Him, There Will Be One Vacant Chair."

Then again what cheers our school children on their way to school, and keeps their little hearts full of sunshine and happiness? Little ballads such as "School Days," or "Come Me 'Bo-dy," which make them study all the harder. Then just listen to them at recess and hear them sing with their joyous little voices, "Sing Around a Rosie," or "London Bridge Is Falling Down."

Now answer me, Mr. Editor, what would those little children do without them?

What cheers the weary working man coming home from a hard day's toil, perhaps an old mother's hand guiding, singing "Bless Your Ever Loving Little Heart"?

What cheered Admiral Dewey and his naval heroes standing in the harbor the day of the great naval battle? What were the soldiers singing? If you remember, it was "The Star Spangled Banner."

What cheered our martyred President McKinley in his last dying moments? Just a simple little ballad, "Lead, Kindly Light."

And so I could go on forever and say failing to you why the ballad will outlive us all, yes, even outlive the world, and will never die as long as there are human hearts in this world, and boys and girls who will love and wed, and composers who have the genius to write the songs that touch the heart. As a great statesman once said: "Let me write the songs of the nation, and I care not who makes its laws."

"SOME BALLAD"
WHEN THE HARBOR LIGHTS ARE BURNING

AN·INTERESTING·BILL

FOR SINGERS, PIANISTS, QUARTETTES, ILLUSTRATORS, MANDOLINISTS, GUITARISTS, BANDS AND ORCHESTRAS

"SOME" BASS SONG
WHEN THE BELL IN THE LIGHTHOUSE RINGS DING, DONG

Pianists, Attention!
Any 6 of our late instrumental Hits sent on receipt of 10 cents. Spring, Beautiful Spring, Myrella, Nonsense Rag, Indiana, Down in Yucatan, Bunch of Roses, Amina, Valse Chaionpee, Tont en Rose.

Orchestra Leaders, Attention!
Any 3 of these for Orchestra sent on receipt of 25c. Epidemic Rag, two-step; On the B-A-R, waltz; Child Love, waltz; Parade of Tin Soldiers—Like the Rat, Like the Dress, two-step; Sarsas, two-step; You'll Never Know, waltz.

Bass Singers, Attention!
Here are the best Bass Songs in America. Bell in the Lighthouse Rings Ding, Dong; When the Ebb-tide Flows, Roll On Dark and Deep Blue Ocean, Thousand Leagues Under the Sea, Davy Jones Locker.

Quartettes, Attention!
Send for some of these big Hits, 10c. each, any 5 for 25c. Glow-worm, Bell in the Lighthouse, Hymns of Old Church Choir, Looking for Nice Young Fellow, Amina, Down at the Huskin' Bee, If I Had Thousand Lives.

Mandolin and Guitar Players, Attention!
You can have any of these new Hits, for 2 mandolins, guitar and piano accomp., for 15c. each. Glow-Worm, Amina, In the Shadows, Wedding Dance, waltz; Thousand Lives, Henry's Barn Dance, Berlin Echoes March.

Coon Shouters, Attention!
You ought to be singing some of these big "Coon" Hits: The Mississippi Dip, Chicken Glide, Epidemic Rag, Yucatana Man, Parisian Rag, Ragtime Major Sam.

WHEN A FELLOW WHO'S LONESOME MEETS A GIRL WHO'S FEELING BLUE. Brand new novelty song. By Macdonald and Henry.

RAG-TIME MAJOR SAM
The greatest of them all. Wonderful lyric. Bully rag melody. Knockout for Rathskellers.

BEAUTIFUL ISLE OF LOVE
Leon Berg's beautiful song. Featured in Hurtig & Seamon's productions. Released for vaudeville.

EV'RY TIME I SMILE AT YOU
YOUR EYES SMILE BACK AT ME. You'll get your audience right from the start with this captivating creation, by Nat D. Mann.

IN THE GLOAMING WAS THE SONG SHE SANG TO ME
A grand ballad, by Gillespie and Geo. Ade-Davis, introducing theme of that immortal song, "In the Gloaming."

EPIDEMIC RAG ~ ON THE B-A-R
Our infectious rag song. Send for it to-day. Hear it once and you're sure to be inoculated. Here is a real novelty. A combination railroad-drink song in waltz tempo.

HAVE YOU EVER LOVED ANY OTHER GIRL?
Prize serio-comic hit just brought over from the London Music Halls. A typical English hit.

EVERY BAND AND ORCHESTRA LEADER OF ANY STANDING IS A MEMBER OF OUR B. and O. CLUB. You're missing valuable material if you don't belong. Send us $1.00 to-day and we will enroll your name for 1912. You will receive one new band or orchestra number monthly during the year.

OUR NEW ILLUSTRATED HITS
$4.50 Per Set. Copy and Orch. Free.

ON THE B-A-R
I LIKE THE HAT, I LIKE THE DRESS
TREASURES OF WORLD ARE MINE
IN THE GLOAMING
WHEN A FELLOW WHO'S LONESOME, MEETS GIRL FEELING BLUE
LOVE ME - DON'T TEASE
CHILD LOVE - SWEET ROSALIE
EV'RY TIME I SMILE AT YOU, ETC.
WHEN IN LOVE WITH MORE THAN ONE
TO END OF THE WORLD WITH YOU
SOUL OF MY SOUL
LET ME HAVE KISS TILL TO-MORROW
LOOKING FOR NICE YOUNG FELLOW
MISSISSIPPI DIPPY DIP
I'VE GOT THE TIME, PLACE, ETC.
COME WHERE LILIES BLOOM
GETTING KIND O' LONESOME
MY! WHAT FUNNY WORLD THIS IS
NIGHT BRINGS STARS AND YOU
WHEN SWEET CARNATION MINGLES WITH ROSE
WHEN TREES ARE DRESSED IN CRIMSON AND GOLD
I HEAR NIGHT BIRDS TRILLING IN THE GREEN
SEND ME A KISS BY WIRELESS
SAME OLD WELCOME AT DOOR
HYMNS OF OLD CHURCH CHOIR

PROF. COPIES FREE. TO RECOGNIZED ARTISTS. Orchestrations 5c. each for mailing.

JOS. W. STERN & CO. "AMERICA'S REPRESENTATIVE MUSIC PUBLISHERS" Publishers of "Spring Maid" Opera, "The Siren," "Modest Suzanna," "Miss Dudelsack," "In the Shadows," "Druid's Prayer," etc. 102-104 WEST 38th ST., N. Y. CITY

OUR CHICAGO OFFICE IS AT 145 N. CLARK ST. NAT D. MANN - - Mgr.

LATEST LONDON BALLAD SUCCESS — "DO YOU REMEMBER THE LAST WALTZ?" You're missing a great number if you don't sing "I LIKE THE HAT, I LIKE THE DRESS AND I LIKE THE GIRL THAT'S IN IT"

Louis Robie's Big Show
KNICKERBOCKER BURLESQUERS
MAINTAINS ITS PRESTIGE

"As Swell as the Name Implies"

THE ORIGINAL
BIMM BOMM BRRR
TRIO

Inimitable Musical Act
WITH THEIR
Beautiful Electric Revolving
MUSICAL WHEELS

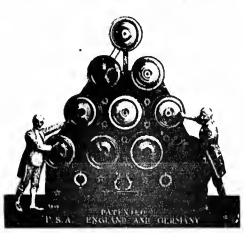

SOLOIST ON
XYLOPHONE
CORNET
VIOLIN
AN ACT OF HIGHEST MERIT

Address, care N. Y. CLIPPER

SEASON 1911-12
Willie Hester
MACK and WATERS
Burlesque's Classiest Entertainers
A RIOT WITH
THE WHIRL OF MIRTH CO.

LADDIE CLIFF
In Vaudeville

Permanent Address, Care of FRIARS' CLUB

MANAGERS AND PROFESSIONALS MAKE NOTE OF THIS
FOX and WARD
The Record Minstrel and Vaudeville Team of the World
Still a Success with the Hit of the 19th Century
THE ORIGINAL OLD TIMERS COMPANY
En Route, UNITED TIME

THOMAS H. WINNETT
ORIGINATOR AND MANAGING DIRECTOR OF
THE THEATRICAL EMERGENCY BUREAU
The oldest established Theatrical Exchange in America—PLAYS ON ROYALTY for Road Tours, Stock Theatres and Repertoire Companies. Small cast plays. People furnished in all lines. 1402 BROADWAY, NEW YORK CITY.

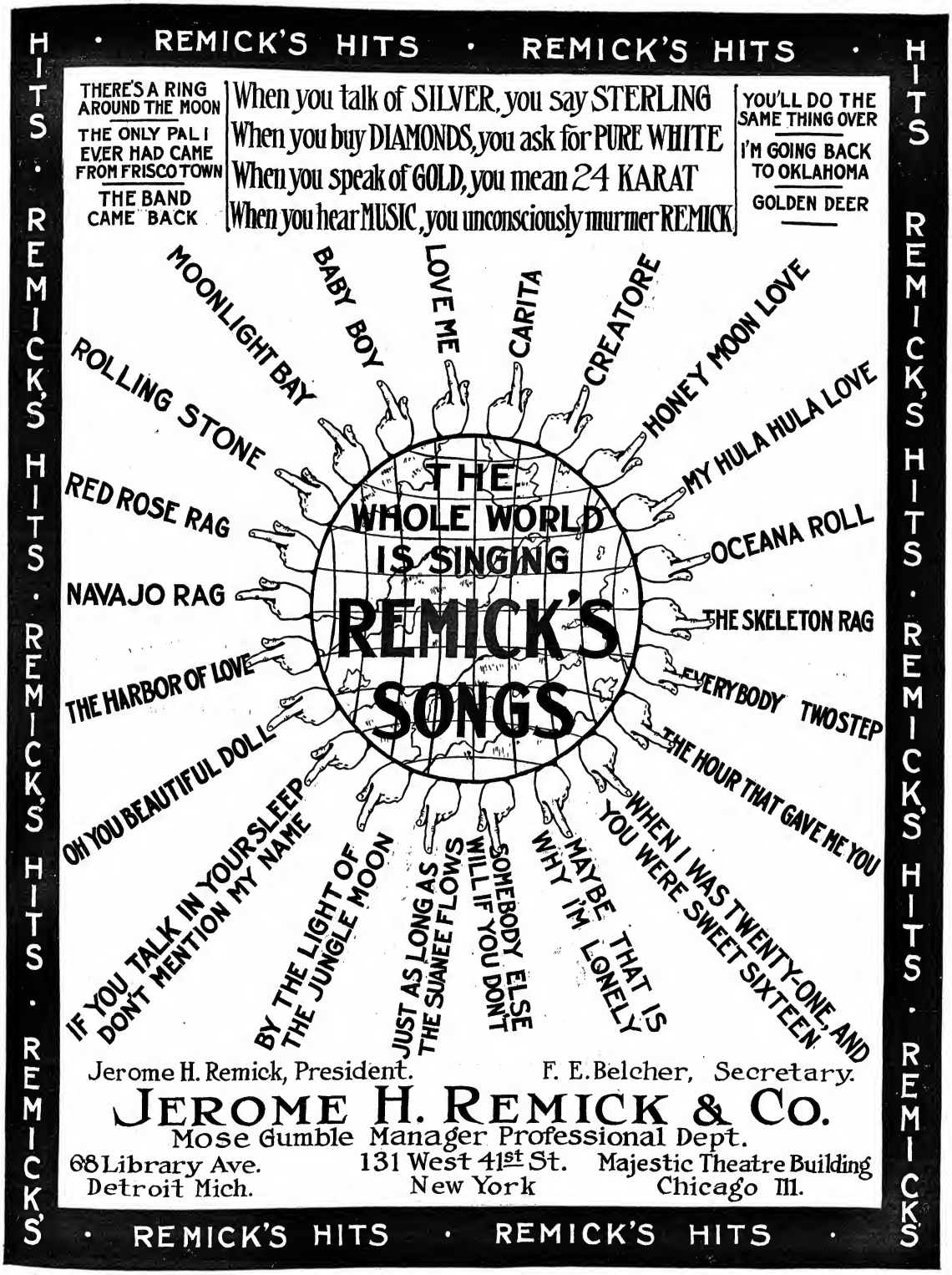
HITS · REMICK'S HITS · REMICK'S HITS · HITS
HITS · REMICK'S HITS · REMICK'S HITS · REMICK'S
REMICK'S HITS · REMICK'S HITS · REMICK'S HITS
THERE'S A RING AROUND THE MOON
THE ONLY PAL I EVER HAD CAME FROM FRISCO TOWN
THE BAND CAME BACK
When you talk of SILVER, you say STERLING
When you buy DIAMONDS, you ask for PURE WHITE
When you speak of GOLD, you mean 24 KARAT
When you hear MUSIC, you unconsciously murmer REMICK
YOU'LL DO THE SAME THING OVER
I'M GOING BACK TO OKLAHOMA
GOLDEN DEER
MOONLIGHT BAY
BABY BOY
LOVE ME
CARITA
CREATORE
HONEY MOON LOVE
MY HULA HULA LOVE
OCEANA ROLL
THE SKELETON RAG
EVERYBODY TWOSTEP
THE HOUR THAT GAVE ME YOU
WHEN I WAS TWENTY-ONE, AND YOU WERE SWEET SIXTEEN
MAYBE THAT IS WHY I'M LONELY
SOMEBODY ELSE WILL IF YOU DON'T
JUST AS LONG AS THE SUANEE FLOWS
BY THE LIGHT OF THE JUNGLE MOON
IF YOU TALK IN YOUR SLEEP DON'T MENTION MY NAME
OH YOU BEAUTIFUL DOLL
THE HARBOR OF LOVE
NAVAJO RAG
RED ROSE RAG
ROLLING STONE
THE WHOLE WORLD IS SINGING
REMICK'S SONGS
Jerome H. Remick, President.
F. E. Belcher, Secretary.
JEROME H. REMICK & CO.
Mose Gumble Manager Professional Dept.
68 Library Ave. Detroit Mich.
131 West 41st St. New York
Majestic Theatre Building Chicago Ill.

EVERYTHING ELECTRICAL

FOR

THEATRES, PRODUCTIONS, PARKS, VAUDEVILLE ACTS

Simplicity, Economy, Durability in all our Apparatus and Effects — We Save You Money by our Experience

Cable Address: "KLIEGLIGHT" New York

240 WEST 50th ST. NEW YORK

Telephone: COLUMBUS 8041

"Kliegl" Open Box.

"Kliegl" Actino Flood Light for taking Moving Pictures.

"Kliegl" Spot Light.

"Kliegl" Stereopticon.

"Kliegl" Act Announcer.

"Kliegl" Color Box.

Theatre Dimmers.

"Kliegl" Dissolving Stereopticon.

"Kliegl" Balcony Light.

"Kliegl" Monogram Sign.

"Kliegl" Reflector.

"Kliegl" Square Bunch Light.

"Kliegl" Round Bunch Light.

"Kliegl" Baby Spot Light.

"Kliegl" Music Stand.

"Kliegl" Hand Lighting.

"Kliegl" Arc Lamp.

"Kliegl" Inc. Lamp Coloring.

"Kliegl" Spot Light. Approved by the National Board of Fire Underwriters

"KLIEGL" STAGE CONNECTORS

Fig. 926.

Fig. 971.

"Kliegl" Plugging Box.

Fig. 932.

Fig. 960.

Fig. 965.

"Kliegl" Stage Pocket.

DESIGNERS AND MANUFACTURERS OF THEATRICAL STAGE EFFECTS

KLIEGL BROS. Electric Stage Effects

AMERICAN WAVING FLAG
AURORA BOREALIS
AVALANCHE EFFECT
BLIZZARD EFFECT
BURNING FOREST
CHINESE SNOW
CYCLONE EFFECT
ELECTRIC FOUNTAIN
FALLING AMERICAN FLAGS
FALLING FLOWERS EFFECT
FALLING LEAVES
FALLING ROSES
FALLING STAR
FATA MORGANA
FIREWORKS EFFECT
FLAME EFFECT
FLOWING WATER
FLYING ANGELS
FLYING BIRDS
FLYING BUTTERFLIES
GREAT TIDAL WAVE
INFERNO SPECTACULAR EFFECT
LAVA EFFECT
LIGHTNING, ZIGZAG
MIDNIGHT SUN
MOONLIGHT RIPPLE EFFECT
MOON SLIDES
MOVING CLOUDS WITH MOON
MOVING FLEECY CLOUDS
MOVING FIRE CLOUDS

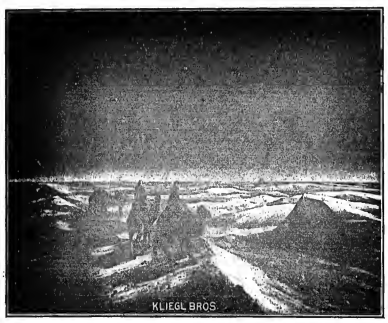

DESERT SCENE IN
GARDEN OF ALLAH
with Thousands of Electric Stars
A MARVEL IN STAGE LIGHTING

KLIEGL BROS. Electric Stage Effects

MOVING HEAVENLY CLOUDS
MOVING STORM CLOUDS
MOVING FILM EFFECT
NIAGARA FALLS
OCEAN RIPPLE
OCEAN WAVES
PANORAMA, MOVING
PYROTECHNIC EFFECT
PLANETS, MOVING
RAIN EFFECT
RAIN OF ASHES
RAIN OF FIRE
RAINBOW PRISM
RAINBOW SLIDE
RISING FIRE AND SMOKE
RISING MIST
RISING OR SETTING MOON
RISING OR SETTING SUN
RIVER OF SOULS
RUNNING WATER
SAND STORM EFFECT
SLIDES, POSE PLASTIQUE
SLIDES, MOON PICTURE SLIDES
SMOKE EFFECT
SNOW EFFECT
SWIMMING FISH
TWINKLING MOON
VOLCANO ERUPTION
WATERFALL
WATER RIPPLE

REMEMBER OUR NEW ADDRESS

238-240 W. 50th St.
NEW YORK
100 FT. WEST OF BROADWAY

238-240 W. 50th St.
NEW YORK
100 FT. WEST OF BROADWAY

"Kliegl" Border Light.

"Kliegl" Strip Light.

"Kliegl" Solderless Lugs.

"Kliegl" Iron Exit Signs.

"Kliegl" Rheostat.

SEND FOR ILLUSTRATED CATALOGUE.

TEN CENTS

FEBRUARY 24
1912

The New York Clipper

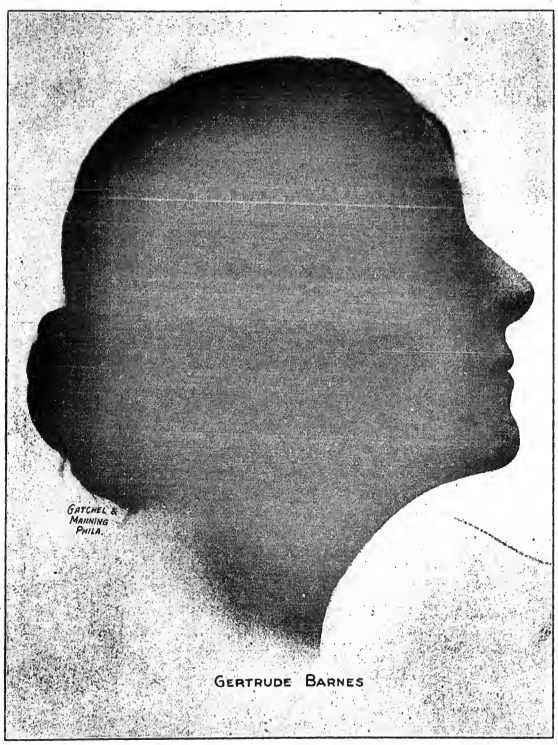

GERTRUDE BARNES

Dramatic
Vaudeville
Burlesque
Circus
Minstrel
Parks
Fairs
Moving
Pictures

Oldest Theatrical Journal in America
Founded in 1853 by Frank Queen

GATCHEL & MANNING

REAL LIVE HITS.

HARRY VON TILZER'S

REAL LIVE HITS

BY JAMES MONACO

OH! MR. DREAM MAN

THE BIGGEST HIT IN THE COUNTRY. A WONDERFUL SPOT-LIGHT SONG. THE MOST ORIGINAL SONG IN YEARS. BEAUTIFUL SLIDES BY SCOTT & VAN ALTENA

Words by ANDREW B. STERLING

Music by HARRY VON TILZER

THE RAG-TIME GOBLIN MAN

OH! WHAT A RIOT. ANYONE CAN USE IT. ANYONE CAN MAKE A HIT WITH IT. AN INSTANTANEOUS WINNER

Words by WILL DILLON

Music by HARRY VON TILZER

DON'T LEAVE ME NOW!

A BRAND NEW IDEA. IT HIT SONGS THAT ARE ORIGINAL COUNT. GET THIS ONE QUICK

SPECIAL NOTICE.—YOU WILL ALWAYS BE WELCOME AT OUR CHICAGO OFFICE, G. O. H. BLDG.

HARRY VON TILZER MUSIC PUBLISHING CO., 125 W. 43d St., N. Y. City. Address All Mail to New York Office

CLAUDE R. ERBY RESIGNS.

Claude R. Erby, our Chicago manager, resigns the first of next month to conduct a new theatre which is to be erected on the Northwest side of Chicago.

Mr. Erby has ably represented THE CLIPPER in Chicago for the past two years, and takes with him our best regards and sincere wishes for success in his new enterprise.

THE FRANCIS BENEFIT.

Joseph Weber and Lew Fields, in "The Evolution of Weber and Fields," will be one of many striking features at the testimonial performance in behalf of William T. Francis, at the Century Theatre, on Sunday night, Feb. 25.

Mr. Francis, as will be remembered, succeeded the late John F. Stromberg as composer and musical director at Weber & Fields' Music Hall, and the entire Weber & Fields organization is making every effort to give him a rousing testimonial in the time of his great need. In their "Evolution," Messrs. Weber and Fields will attempt to touch the high places in their progress as comedians during the past thirty-five years, from their first performance as a song and dance team at six dollars a week, to their present eminence as the chief fun-makers in the big jubilee.

They will first present a song and dance as two Irish boys, which was their offering when they made their debut at the Chatham Square Museum thirty-five years ago. They will next do a transformation in black face, and appear as two pickaninnies in a buck and wing number. In the old days they made the change from white to black face in fifteen seconds—in fact that speedy transformation was one of the features of their act. Now on a speedier track, they say they can make it in ten. From black face they will change to their German make-ups, and present five minutes of their sidewalk conversation act, which gave them the inspiration of their present funny sketches.

To conclude the "Evolution," Weber and Fields will do their famous "choking" scene, which is known from one coast to the other.

ACTOR-MANAGER NOW.

Lewis Waller, the English actor, will become an actor-manager very shortly. Mr. Waller is at present playing in "The Garden of Allah," but his contract expired some weeks ago. Early in March he will produce a play at one of the Broadway theatres, taking the leading role himself and assuming the care of an actor-manager. The play is likely to be "Monsieur Beaucaire" or "The Three Musketeers."

GOES TO ANNAPOLIS.

Since C. W. Boyer has acquired the New Theatre, Chambersburg, Pa., F. A. Shisabrook, the past manager, has assumed the management of Mr. Boyer's Annapolis (Md.) house. James Fennimore Lee is manager at the New Theatre, Chambersburg, now.

FROM VARIOUS POINTS.

DEVIL'S LAKE, N. D.—A new vaudeville theatre is to be erected here.

GREENVILLE, Tex.—The Lyric has re-opened, which shows that the meningitis scare is about over.

WHEELING, W. Va.—A vaudeville theatre is to be erected in that portion of the city known as "The Island."

SAGINAW, Mich.—The Wolverine Theatre now has a "split week" policy.

DAYTON, O.—Dooley Iolesn was able to leave the hospital some time ago, after an operation for appendicitis, and is now established here, awaiting final restoration of her health.

MEMPHIS, Tenn.—A new vaudeville theatre may be erected at East End Park this Spring.

TULSA, Okla.—The vaudeville season at the Garden ended Feb. 7. A new house will be erected here, to house Hodkins' vaudeville.

EVANSVILLE, Ind.—Warren and Frances were filled in late at the vaudeville theatre here, and had to close the show on the first night, and then appear in street clothes.

AURORA, Ill.—Madam Bedini's horses will be a part of the Hagenbeck-Wallace Circus the coming season.

FAIRMONT, W. Va.—The Ringling Bros.' Circus will exhibit here May 16. The show will come here from Wheeling, and the next stand is Uniontown, Pa. Nick Petit was the contracting agent who arranged for the exhibition here.

PEORIA, Ill.—There is a possibility of Peoria and St. Louis capital finishing the Temple Theatre, I. C. Campbell, of St. Louis, is one of those interested. Messrs. Churchill & Burroughs started the Temple Theatre two years ago, but were badly treated by the booking combines, and finally gave up the project.

PORT HURON, Mich.—There will be a ten weeks' season of vaudeville at the Majestic, starting March 17.

FORT WORTH, Tex.—T. W. Mullaly will manage the new theatres in this city and Dallas, which the Weiss syndicate promises to build.

KANSAS CITY, Mo. — George Randolph, aged eighteen, was killed by John C. Ray, "crack shot" of a vaudeville company, who was cleaning his rifle in the dressing room.

DETROIT, Mich.—The rapidly increasing number of outlying vaudeville theatres in this city is frequently commented upon. J. C. Matthews, of Chicago, will book another new house, to open soon and it is rumored that Alfred Hamburger of Chicago, will have a house here in the near future.

MILWAUKEE, Wis.—Tom Brown, manager of the Five Brown Brothers, and Theresa Valerio of the Valerio Sisters, were united in marriage here. Miss Valerio was formerly with Ringling's Circus, and Mr. Brown was with that show at the same time. It was there that the friendship began.

DALLAS, TEXAS.—There is every assurance that the new theatre to be erected here will be one of the finest in the South.

ENGAGED FOR "THE PIGEON."

For the cast of "The Pigeon," which will be the opening play at the Little Theatre next month, Winthrop Ames has engaged Russ Whytal, Frank Reicher, Sidney Valentine, Wilfred North, Reginald Barlow, Pamela Gaythorne, Lewise Seymour, Walter Howe, A. M. Botsford, Arthur Barry and Albert Dale.

FAMOUS RESTAURANT GONE.

Burns' Restaurant, on Sixth Avenue, between Forty-fourth and Forty-fifth streets, was closed permanently on Feb. 12, and sold at auction the next day. The place was opened fourteen years ago, and at one time was one of the noted restaurants in New York.

NOW READY!

THE NEW CLIPPER RED BOOK AND DATE BOOK

For Season 1911-1912

It contains the names and addresses of Managers, Vaudeville and Dramatic Agents in New York, Chicago, Boston, Philadelphia, Pittsburgh, San Francisco, Canada, London; Music Publishers; Railroad Agents; Theatrical Clubs and Societies; T. M. A. Headquarters; Railroad and Steamship Lines, etc., and other information.

Sent only on receipt of 10 cents (stamps or coin) accompanied by a coupon cut from THE NEW YORK CLIPPER.

FRANK QUEEN PUB. CO., LTD.

Publishers THE NEW YORK CLIPPER

ALBERT J. BORIE, Managing Editor

47 W. 28TH STREET, NEW YORK

CUT OUT AND Send This Coupon and 75c Cents for a copy of THE CLIPPER RED BOOK AND DATE BOOK (For 1911-1912) To THE NEW YORK CLIPPER 47 West 28th Street, New York

PLAN MUNICIPAL OPERA HOUSE.

A municipal opera house, to cost approximately $750,000, will occupy part of a proposed civic centre in San Francisco, Cal., if plans now being matured by the San Francisco Musical Association prove feasible.

It is proposed to start a fund for the erection of the building by procuring subscriptions for thirty boxes at $15,000 each, and 200 single seats at $1,000 each, while the originators of the scheme have formed a club and raised $100,000 to start the project. Sponsors for the plan say that the boxes have already been spoken for by wealthy San Franciscans. Mayor Rolph has instructed the city attorney to investigate the legal phases of the proposition. The plan is for the municipality to own and control the opera house. Bonds for the civic centre are to be voted upon March 28.

ACTRESS WINS DIVORCE.

Louise Scott was granted a decree of divorce from Michael Kornblum, of Pittsburgh, in the Court of Common Pleas, at Pittsburgh, Pa., Feb. 12.

NOTICE.

HALF TONE PICTURES in the reading pages of THE CLIPPER will be inserted at these prices:

Front Page Cut	**$65.00**
Double Column	**$10.00**
Single Column	**$5.00**

Songs and Singers.

THE GREAT HOWARD, Featuring the Leo Feist Pub. Co.'s latest song hits.

ETHEL McDONOUGH, Featuring J. H. Remick & Co.'s latest hits.

ANNA DRIVER, Singing Jos. W. Stern & Co.'s songs.

ANNA ARLINE, Taking encores with Harry Von Tilzer's songs.

RITA WALKER, Making good with Harry Von Tilzer's songs.

BEACH AND CAPRON, Featuring the Joe Morris Co.'s song successes.

NEW YORK CLIPPER

THE OLDEST AMERICAN THEATRICAL JOURNAL.

Copyright 1912, by the Frank Queen Publishing Company (Limited).

Founded by FRANK QUEEN, 1853. NEW YORK, FEBRUARY 24, 1912. VOLUME LX—No. 2. Price, 10 Cents.

NOTABLE PLAYERS OF THE PAST AND PRESENT No. 101

BACK NUMBERS CONTAINING THE NOTABLE PLAYERS ALREADY PUBLISHED CAN BE HAD UPON APPLICATION.

FANNY HERRING.

Fanny Herring was born April 6, 1832, in London, Eng., the daughter of Thomas Herring, a famous English comedian, and Fanny Herring, who was well known to New York playgoers for her acting at the Old Bowery Theatre, when that house was under the management of Gates. Thomas Herring died when Fanny was two years old, leaving his widow and two children, one of whom, a boy, died in his fourth year.

When F. S. Chanfrau and Mr. Ewen were conducting the affairs of the Old Chatham Theatre Miss Herring became a prominent member of the house stock company, and in a short space of time became a great favorite at that time-honored institution. Leaving New York, she started South, and finally stopped at New Orleans, where she played first chambermaid roles with Ben de Bar, and remained a fixture of his organization for several seasons, constantly improving in her profession, and making rapid progress. Returning North, she was installed in the company of the Old National Theatre, New York City.

FANNY HERRING.

In 1841, accompanied by her mother, Fanny Herring came to America, and during the season of 1842-43 made her debut at the Old Bowery Theatre, New York City, under Thomas Hamblin's management, as the boy, in the play called "The Bottle." In 1844 she appeared at her mother's benefit at the Bowery Amphitheatre, under the management of John Tryon, as Prince Agib, in "Timour, the Tartar." Soon after that her mother died.

On June 7, 1858, she started on a starring tour, making her first appearance as a star at the Arch Street Theatre, Philadelphia, playing Susan Nipper, in "Dombey and Son," to the Capt. Cuttle of John Brougham. She then started West, playing lucrative engagements in several of the principal cities. Returning to the scenes of her early triumphs, she became one of the leading lights of the Old Bowery Theatre, going thence to the New Bowery, under Fox and Lingard's management, and then back to the Old Bowery, when it was operated under Geo. L. Fox, where she remained for some time.

Miss Herring was one of the most versatile actresses on the American stage, and from heavy tragedy to farce, in boy's roles, men's roles, characters, ingenues, soubrettes, and pantomime, she kept before the public through many years. By wartime she had played the majority of standard female roles, including Portia, Ophelia and Desdemona. She developed an aptitude for boy roles, and is well remembered for her Jack Sheppard, in a play founded on the life of the famous thief, and her Mazeppa. A little later she began to star the country in the border drama. She played the male role, like Jesse James, as often as a female role, like Rocky Mountain Ruby. One of her famous roles was Chief Uncas, in George Fawcett Rowe's "Leatherstocking." These roles she played well into the '80s.

In the late '80s she announced her retirement, but after two seasons of rest she returned to the stage, appearing in dime museums in short Wild West plays. Later she again stated that she would no longer appear in public, but she was persuaded to play museum engagements in the late '90s, and continued before the public until about 1899, when advancing years forced her to give up acting, and she retired to her Connecticut farm. She was married in 1868, and outlived her husband by many years.

Fanny Herring died May 18, 1906, at her home in Simsbury, Conn. She was survived by her son, David R.

(To be Continued.)

TWENTY-FIVE YEARS AGO.

Under this heading we will publish each week important amusement events occurring in the corresponding week a quarter of a century ago.

Feb. 18, 1887.—Salem, O., Opera House burned.
Feb. 20.—Columbus, O., Opera House burned.
Feb. 20.—Emery Opera House, Titusville, Pa., burned.
Feb. 20.—Patriee Boucicault made American debut as a reader, at Music Hall, Boston, Mass.
Feb. 21.—Daniel Sully and Alice Virginia Sullivan divorced in New York City.
Feb. 21.—"Infatuation," by Howard P. Taylor, originally acted at the Dibble Opera House, Matteawan, N. Y.
Feb. 22.—Casino Music, Pittsburgh, Pa., opened.
Feb. 23.—Lowell, Mass., Museum opened.
Feb. 24.—Walter Bentley and Florence Grant married in Glasgow, Scot.

WELL KNOWN PUGILIST DEAD.

"Gus" Ruhlin, the pugilist, who was known as the "Akron Giant," died suddenly Feb. 13, at his home, 1490 Myrtle Avenue, Brooklyn, N. Y.

Mr. Ruhlin, who was born in Canton, O., Jan. 8, 1872, after gaining prominence as a heavyweight pugilist, became a special feature with burlesque and vaudeville shows, giving sparring exhibitions as his part of the entertainment. For some time past, he had owned and conducted a public place at the above address.

MISS BARRYMORE TO MOVE.

Ethel Barrymore and her company, in "A Slice of Life" and "Cousin Kate," will move to the Criterion Theatre, Feb. 26, for an extra run of fourteen nights, to make way for Mrs. Fiske, who comes to the Empire Theatre, in "Lady Patricia." At the conclusion of Miss Barrymore's Criterion engagement, John Barrymore will return to Liebler & Co., and Hattie Williams, the third member of "A Slice of Life" cast, will head her own organization in a play already announced.

WARREN A. PATRICK JOINS THE CLIPPER.

It is with great pleasure that we announce that on March 1st Mr. Warren A. Patrick will assume the management of our Chicago office. Mr. Patrick is so well known in all branches of the amusement business, that an introduction from us is unnecessary. We have no doubt his host of friends will be pleased to know that he has become connected with THE CLIPPER, at Chicago, where his unquestioned ability will be devoted to developing its business in the West.

ACTRESS LOSES MOTHER.

Alice Anderson, mother of Mrs. F. E. Spooner, died in Los Angeles, Cal., on Feb. 4, aged eighty-three years. She was well known by many of the profession who enjoyed her hospitality. She leaves a son and two daughters besides Mrs. Spooner.

GETS NEW PLAY.

Frederic McKay, who is presenting Blanche Walsh this season, has obtained the American rights of "Taking the Chance," said to have been the last play written by the late Alexandre Bisson, author of "Madame X." He will present it shortly.

MME. EAMES GIVES UP TOUR.

Mme. Eames has canceled her concert tour and sailed for Europe on Feb. 15, with her husband. She sold ill health caused her to sail and that she would remain away for at least a year and a half.

BECK SIGNS CHORAL SOCIETY.

Martin Beck has engaged for the Orpheum Circuit the Mountain Ash Male Choir, of Wales, composed of eighteen male singers, and said to be one of the leading choral societies of England.

COVEN AND DEVINE BROS. AND VAUDEVILLE.

Coven and Devine Bros. will be seen shortly in an entirely new act, introducing Mr. Coven's planologue specialty. This act has been a feature in burlesque, and vaudeville will be a new departure for the boys.

OBJECT TO SUNDAY SHOWS.

Theatre owners and managers in Providence, R. I., are showing strong opposition to the passage of a bill now before the legislature for the admission and legalizing of Sunday shows in Rhode Island.

THE WHOLE WORLD IS HUMMING

HARRY VON TILZER'S NATIONAL HIT

Words by WM. A. DILLON

Music by H. V. TILZER

I WANT A GIRL

JUST LIKE THE GIRL THAT MARRIED DEAR OLD DAD

THIS SONG IS CARRYING EVERYTHING BEFORE IT. A TERRIFIC HIT EVERYWHERE. GREAT SLIDES BY SCOTT & VAN ALTENA

OUR OTHER BIG HITS: "KNOCK WOOD," "THEY ALWAYS PICK ON ME," and "ALL ABOARD FOR BLANKET BAY"

SPECIAL NOTICE.—YOU WILL ALWAYS BE WELCOMED AT OUR CHICAGO OFFICE, G. O. H. BLDG.

HARRY VON TILZER MUSIC PUBLISHING CO., 125 W. 43d St., N. Y. City. Address All Mail to New York Office

EDNA MAY SPOONER IS GIVEN BANQUET.

There was great doings at the De Kalb Theatre, Brooklyn, on Monday, Feb. 12, for the occasion was the celebration of Edna May Spooner's eleventh anniversary of her entrance into Brooklyn's theatrical circle. The large and really beautiful playhouse was handsomely decorated with large American flags, and there were flowers in abundance.

In honor of the event, Mrs. Mary Gibbs Spooner produced for the first time on any stage a one act play, called "Pay Day Night" (which is reviewed elsewhere in this issue), with her daughter, Edna, in the role of an Italian girl. The playlet came after a vaudeville comedy act. At the conclusion of "Pay Day Night" the crowded house gave Miss Spooner a warm reception that left no doubt of its sincerity. After the performance was over and the audience had been dismissed, a banquet was served on the stage to Miss Spooner, and about one hundred ladies and gentlemen, friends of either the Spooners or Cunningham & Flueggiman, the managers of the theatre. It was a merry night, and it will linger long in the memory of those present. They included: Mrs. Mary Gibbs Spooner, Edna May Spooner, Charles A. Blaney and wife (Cecil Spooner), Irene Ackerman, Mr. and Mrs. I. Flueggiman, Samuel Cunningham, Mr. and Mrs. Charles Ludwig, Mr. and Mrs. Herman Stiefel, Er. Lawshe, William T. Pairick, vice-president of the Actors' Church Alliance or America; Mrs. William T. Patrick, Mr. and Mrs. Madison Bass, Mr. and Mrs. Benjamin S. Moss, Mr. and Mrs. Sol Brill, Mr. and Mrs. Eugene Kelcey Allen, Mr. and Mrs. William Clifton, Mr. and Mrs. M. H. Harris, Judge William D. Green, the Misses May O'Donnell, Madge Tyrone, Ethel and Alma Clifton and Harry Rhes, Robert Spooner and Leon Carpenter.

WANTED—THE OWNER OF A DOG.

The Great Barnes, a strong man, writes from Moncton, N. B., Can., as follows: "While on my way to rehearsal at the Empress Theatre, Moncton, N. B., on Feb. 12, I came across a young fellow leading a bull-dog with a chain.

"I noticed the dog doing a routine of tricks as they were going along the street, so I went up to the party who was leading the dog and began to ask a few questions regarding the animal. Just then I noticed a White Hat button on the dog's collar, and as I could see by the man's appearance he was not a performer himself, I at once thought there must be something wrong, and I decided there was only one way to get the dog, and that was by physical force.

"Without hesitation or ceremony I connected my trusty right with his jaw—and all was over. I took the dog back to the hotel, where I now have him. The following is a short description of the animal: He is an English bull, very dark brindle, black face, four black feet, very large head, and weighs about thirty-six pounds. He has performed the following feats for me: Standing and walking on his front feet, doing a row of cartwheels and back somersaults.

"I shall be pleased to return this dog to its rightful owner without charge or reward, as I believe performers should help one another, and that this dog was stolen from some act previously playing this territory. The owner can reach me by addressing me at the Hotel Rexford, Boston, Mass."

PIRATES AT WORK AGAIN.

Jas. O. Barto, of the Three Bartos, writes from Chicago, Ill., under date of Feb. 9, as follows:

"EDITOR NEW YORK CLIPPER,
"New York City, N. Y.

"Dear Sir.—While playing at the Casino Theatre last week as the headline act, I noticed on several occasions that there were several performers wearing White Rat buttons in the audience with a pad and pencil, taking down all the tricks and feats we did during the entire act. As we have new and original feats, these pirates are using our brainwork and original ideas in presenting a successful act to the public, in order to bring them success in the profession. I may state that there are all kinds of three brother acts breaking into the business since we have presented our new and original act in this vicinity. Very truly yours,

"JAMES O. BARTO."

JERRY J. COHAN'S BOOK OF POEMS AND SKETCHES.

We acknowledge receipt of a finely bound little book from Jerry J. Cohan, of the famous and well beloved Cohan Family, containing 120 pages of poems and sketches from the pen of Mr. Cohan.

The little volume is dedicated by Mr. Cohan to his wife, Helen Frances Cohan.

There were but 440 copies of the little book printed, and if it was the veteran actor's object to only provide a copy for each one of his friends, somebody is going to get left in the distribution.

In the book are excellent pictures of Mr. Cohan and the Four Cohans.

LIEBMAN AT AMERICAN.

J. Edwin Lichman, formerly musical director for B. F. Keith at Syracuse, N. Y., and Columbus, O., is now musical director at the American Theatre, New York City, where his excellent leadership and fine playing has gained for him quite an enviable reputation, and all of the overtures played by him bring him hearty applause at each performance.

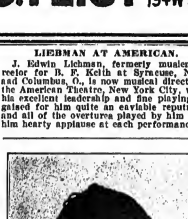

MADGE ORLAMOND.
With Champion Film Co.

CHARLES T. HASKINS,
With Champion Film Co.

SCENE FROM "AT ROLLING FORKS" (Nestor Release, Feb. 28).
Victorin Forde, George Gebhardt, Eugenia Forde, Russell Bassett, S. J. Batchridge.

PADUCAH A RAILROAD CENTRE.

J. J. Coleman, of the Coleman circuit, which includes Kentucky, Ohio, Southern Illinois, Mississippi, Louisiana, Arkansas, Tennessee, informs us that the presidents of six railroads signed a contract, Feb. 9, to build a steel bridge into Paducah, Ky., that will cost four and a half million dollars, and actual work has begun. This will mean the positive entrance into the city of four new railroads—namely, the Burlington, the Frisco, the Big Four and Louisville & Nashville. This, together with the two roads, the Illinois Central and the Nashville, Chattanooga and St. Louis, that are now running in there, will give this town great railroad facilities. These six roads have also agreed on joint shops, which will probably mean that the greatest railroad shops in the world will be located there.

All this should be good news to traveling combinations, and make Paducah one of the best one and two night stands in the country.

MISS GORDON TO CONTINUE WITH GAITES.

Kitty Gordon, now appearing in "The Enchantress," announced last week that she has signed a contract with Jos. M. Gaites to star under his management for three more years, and that all rumors of a spring and Summer engagement in vaudeville were unfounded.

"Several booking agents have announced my appearance in vaudeville, but there is absolutely no truth in the report," said Miss Gordon. "They seem to believe that they have only to make a flattering offer and the actor or actress will nibble, then take the bait. But I am perfectly contented to remain in musical comedy. Besides my contract with Mr. Gaites is for forty weeks in the year, and I always insist on a vacation of twelve weeks, so where could a vaudeville engagement come in?"

M. B. LEAVITT'S BOOK.

"Fifty Years in Theatrical Management" was issued Feb. 20. It is an exhaustive treatise on various interesting subjects in the author's varied experience in theatrical management.

On pantomime Mr. Leavitt has written extensively; also on burlesque, in which field he was pioneer in America, with Madame Rent's Female Minstrels.

The book in a valuable addition to stage history.

LEAVES STAGE TO GET MARRIED.

Elizabeth Graham, formerly a member of Jas. T. Powers' "Havana" company, was married on Feb. 15, to F. A. Hurlbert, a non-professional in the Church of the Blessed Sacrament, by the Rev. Stewart Chambers.

MISS OTIS, IN "GREYHOUND."

When "The Greyhound" is produced at the Astor Theatre on Feb. 26, Elita Proctor Otis will have the role of Deep Sea Kitty, a confidence woman, who makes a specialty of preying on ocean travelers.

MISS RING'S SONG.

Blanche Ring, who is starring in "The Wall Street Girl," has disposed of the English rights to her latest song hit, "Deedle-Dum-Dee," to George Edwardes, who will introduce the number, with the assistance of George Grossmith, at the Gaiety Theatre, London. The French rights were secured from Miss Ring by Gaby Deslys, who recently brought out the melody in Paris. "Deedle-Dum-Dee" will not be heard in New York until Miss Ring begins her engagement here.

FIRST TIME IN AMERICA OF "ROSEMAID."

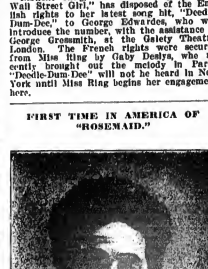

On the night of Feb. 26, Baltimore is to have the first performance in America of the new opera, "Rosemaid," with its foreign composer, Bruno Granichstaedten, directing the orchestra, and charming Adrienne Augarde, from London, in the title role. Werba & Luescher, who gave us "The Spring Maid," secured this continental success more than a year ago, and believe the time is now propitious for launching another of those tuneful works which set Europe humming and dancing to its swinging music. One of its fascinating melodies, known as the "Rose Song" ("Roses Bloom for Lovers"), is already a popular favorite with music lovers in every cafe where orchestras are employed to stimulate the gaiety of guests after the-atre. The other positive winning melodies are "Moon, Lovely Moon," and "When Two Little Hearts Beat Together."

The composer is the first to visit American of that esoteric of musicians in Vienna who have furnished the world in the twenty-eight years of Strauss, Lehar, Fall, Winterberg and the others whose works set the music loving world to waltzing, and himself has two new operas now running in Vienna.

SOHLKE WINS.

After fifteen years of litigation to prove to the German courts that he is a rightful heir to the property, Augustus Sohlke, son of the famous dancer, Augusta Sohlke, and stage manager of the Weber-Fields Jubilee production, received on Feb. 14 $1,062.04, the first payment on an inheritance of more than $60,000, his share of the estate left by his uncle, Augustus Sohlke, of Nuremberg, Germany. This first payment represents interest accumulated since the favorable decision of the court. Bonds and securities representing the entire amount, together with interest since his uncle's death, it is understood, will soon follow.

NEW OPERETTA FOR MME. TRENTINI.

Arthur Hammerstein has signed contracts with Otto Hauerbach to write the libretto of a new operetta in which Mme. Emma Trentini will be starred next season. The book will be prepared in English, French, Italian and German for production in all of the United States. Mme. Trentini is already booked to open in the piece at Syracuse, on Oct. 7.

"PAY DAY NIGHT" PRODUCED.

Mrs. Mary Gibbs Spooner produced at the De Kalb Theatre, Brooklyn, on Lincoln's Birthday, a new one-act play, by Margaret Turnbull, entitled "Pay Day Night." It was the first presentation of the piece on any stage, and it scored a distinct success. It is admirably written and excellently constructed. It is full of real thrills and there is a strong love interest. The story is as follows: Valentine Ricca and his son, Antonio, run a "cendy" shop (which is in reality a gambling den) in the "river quarter" of a Hudson River town, which is largely patronized by the soldiers stationed at that point of the country. Ricca's niece, Vittoria, is the only respectable member of the Ricca family, and she is in constant fear of her uncle and cousin, who have long made it a practice of robbing the soldiers of their money by "playing poker." When the soldier who was being robbed made an outcry, he was killed "with neatness and dispatch," an opening in the floor was made, and his dead body was dropped into the convenient Hudson.

Believing that his "junkie," Bob Sanders, has met this fate, Big Martin, private, U. S. Infantry, comes to the Ricca place with his pay, to play poker and incidentally see if his suspicions are verified. He is accompanied by another private, "Twisty" Schwartz. The pair and Big Martin have long been lovers, and her aid is quickly given. All she has to do is to leave the door open so that the soldiers can make a quick "getaway." The poker game is played off stage, but we quickly learn that Big Martin has won, and in the general fight which takes place, he wins. The curtain falls as Martin, Vittoria and "Twisty" have lashed them the two dead bodies of Ricca and his son.

The "fattest" role fell to Frederic Clayton, as Antonio, the cad, and his performance was a classic. He looked the murderous Italian to the life. He played with a dramatic intensity that won him rounds of applause. His make-up was splendid, and his dialect very good.

Edna May Spooner, who is featured in the production, was, of course, letter perfect in her role, that of the Italian girl, Vittoria, and she gave to it the tender treatment that it required. It is a part that could easily be spoiled by over acting, but in the hands of such an experienced actress as Miss Spooner, the role was especially played. Her dialect and make-up were admirable.

Arthur Behrens was happily cast as Big Martin, and he gave an excellent portrait of the big, brave, fearless soldier. He has a fine speaking voice, a splendid appearance, and handled his strong dramatic role with ease.

The remaining roles, Ricca and "Twisty" Schwartz, were in the excellent hands of Edwin Curtis and Sam Morrin, respectively.

"Pay Day Night" was the Spooner attraction until Thursday night, Feb. 15, when it gave way to "The Searchlight."

The cast of "Pay Day Night" was as follows:

Big Martin	Arthur Behrens
Valentine Ricca	Edwin Curtis
Antonio Ricca	Frederic Clayton
"Twisty" Schwartz	Sam Morris
Vittoria	Edna May Spooner

THURSTON BREAKS RECORDS.

At the Lincoln's Birthday matinee, at the Bijou Opera House, Minneapolis, Minn., Thurston, the magician, turned away over a thousand children and their parents unable to gain admission. Long before the doors opened the crowd became so great in front of the theatre that Manager Hayes 'phoned the police for assistance in handling the eager spectators, but before their arrival the street cars became blocked, unable to pass the lustily shrieked throng, who refused to be moved by the conductors and motormen.

Thurston holds the record for the largest number of people attending a matinee and evening performances in one day at the Bijou. He also broke this season's record on the week at the Bijou, Milwaukee, Wis.

"THE POOLROOM."

One of the big hits on the bill at Hammerstein's last week was Charles E. Wildish and company, in his sketch, called "The Poolroom," in which he is featuring Ezra E. Kendall, Jr., the son of the late Ezra Kendall. Both the portrayals of the dope fiend, by Mr. Wildish, and the tough boy, by young Kendall, were excellently given, especially that of Mr. Wildish, whose portrayal was most gruesome. The act teaches a strong moral lesson, and is one of the best sketches seen in this vicinity in some time.

The act can been presented around this city before, under the title of "Open All Night," and has been reviewed in the New Acts column.

THE HILLMANS IN TOWN.

F. P. Hillman and wife are in New York, looking after scenic equipment and plays for their coming season, which will open about Aug. 1.

M. STEIN'S · MAKE-UP
ABSOLUTELY GUARANTEED

EARLY HISTORY OF NEGRO MINSTRELSY

ITS RISE AND PROGRESS IN THE UNITED STATES

BY COL. T. ALLSTON BROWN.

In the Spring of 1839, John Diamond was dancing jigs at the Franklin Theatre, New York; and in the Fall of 1839, he went to the New Chatham Theatre, where, in addition to dancing, he became an actor, playing Black to dancing, he became an actor, playing Black Sambo in "Zekiel," and appearing in like, in "Shabby Genteel," and appearing in like, in "Shabby Genteel," and appearing in extravaganzas with the late Barney Williams, Wm. Whitlock, John Smith, and Master Coleman. When Diamond danced Barney Williams used to keep time.

In those days Barney Williams was a dancer, and on one occasion he was announced to dance the "Cowchonker," a burlesque of Fanny Elsler's "Cachuca."

While F. T. Barnum was managing Vauxhall Garden, New York, he brought out John Diamond, the jig dancer. Negro delineations had become a favorite amusement with the public. Having some trouble with Diamond, he let him go.

Diamond was accidentally discovered about the wharves of New York by Barnum. Barnum was then as now on Job's turney, but having an eye to business, conceived the idea (*i. e.*, gag) to write a life of Master Diamond. A great-hearted man is seldom if ever a prophet—but *it took!* Barnum ever put together—but *it took!* Barnum reaped a harvest—he cleared $1,800 the first night at the St. Charles Theatre, New Orleans, on Sunday evening. The types said it was a grand match dance for $2,000. Barnum, finding that the Diamond excitement was played out, and the dancer was an uncontrollable and vicious youth, dropped the burnt cork speculation and left for New York. Diamond was of a revengeful and passionate disposition. He narrowly escaped with his life in Mexico. Having enlisted in the American army, he made an attack on his superior officer; for this he was sentenced to be shot; but, fortunately for Diamond, the treaty of peace saved his life. He danced for many years with Jim Sanford. They both lived fast, dressed in the height of flashy extravagance. They both died in Alms House, Philadelphia. Diamond died Oct. 20, 1857, aged thirty-four years. Diamond was brought from the Alms House and buried from the domicile of Mr. Greer, in Sansom street, a man of good heart and full of philanthropy and kindness. Jim Sanford was a Baltimorean. His correct name was Blandford. He dressed in the height of fashion, with never a hair on his head out of place. He commanded a large salary, lived fast, and died one of the most miserable objects at the Alms House that human eyes ever beheld.

The original Diamond and Dick Pelham were rivals. They had a match dance at the Chatham Theatre, New York, on Feb. 12, 1840, for $500 a side, and Diamond was declared the winner. Shortly after Barnum lost the original Diamond he drummed up a opposition "Diamond," whose right name was Frank Lynch. He was a jig dancer. We would here state that there have been two "Jubas" and three "Master Diamonds." Every night was Vauxhall Garden crowded to witness Diamond's antics by anxious spectators who suffered themselves to be inveigled into an exciteent which formerly could have been conjured up at the old Haymarket by the production of half a score of thoroughbred darkies, eager to dance themselves to death's door to acquire the paltry trophy of a string of oats. There was also another Master Diamond (No. 3), but he never amounted to much as a performer. The last we heard of him was in Philadelphia, where he deaced a trial jig at Jayne's Hall, Dec. 7, 1857.

The original Juba, whose real name was William Henry Lane, was a colored boy. He was the greatest jig dancer ever seen. He was a great attraction wherever he appeared. He danced a match with Diamond (the original) at the Bowery Amphitheatre, New York, on July 8, 1844, for $200. Juba's father and mother were both living at this time. His step-father's name was Zachary Hood, well known in those days as a frequenter of Pete Williams' dance house, in 1849, Tom Taylor, the banjo player, and Gilbert Ward Fell, brother of Richard Fell (Pelham), took Juba to England, where he became quite a star. He was married there to a white woman, lived a fast life, disdained feeling sober, and miserably during the season of 1861-2. It has been stated that his skeleton was on exhibition at the Soane Museum, Sheffield, Eng.

For the benefit of John Smith, at the Bowery Amphitheatre, New York, in June, 1842, T. Coleman, Chestnut, Hoffman and Smith put on burnt cork and danced.

On Nov. 14, 1842, the Franklin Theatre, New York, was re-opened with a variety entertainment. Dan Emmett, Frank Brower and Master Pierce were billed as the "Southern Gentlemen," Master Pierce being specially called "The Little Darkie Actor." At the same time Tom Backus, Master Gil W. and R. W. Pelham were starring at the Franklin Theatre. Brower shortly after withdrew, while Emmett and Pierce eternized their performances between the Franklin and the "Amphitheatre of the Republic" (the Bowery Circus), 87 Bowery. Brower withdrew from the Franklin and Frank Kent took his place. Tom Backus, called the "Negro Paganini," was the violinist.

At the Amphitheatre (now the Arch Street Theatre) was announced a performance of negro singing, &c., by Frank Whittaker, Bob Williams, Master Bob Edwards and Tom Vaughn, on Jan. 4, 1843. But this was not a minstrel performance. They used bones and banjo.

On Jan. 16, 1843, Dick Pelham took a benefit, when he appeared in sixteen songs and dances as a negro boy, and the Philadelphia opera of "Negro Assurance." Leaving the Amphitheatre, Pelham went to the Chatham, where he took a benefit on Jan. 23. It was at this time that "the original 1842 band" was using the stage of the Chatham during the day, rehearsing for their early public debut.

THE FIRST MINSTREL BAND.

Much has been said and written as to the first regular band of minstrels as we came to know them. That Billy Whitlock was the originator no one will deny. One day in July, 1842, Whitlock, who happened to be with Dan Emmett at his (the latter's) boarding house in New York, suggested to Emmett the practising with him of the banjo and the fiddle. After practising some time at the boarding house (in Catharine Street), Frank Brower (who happened to call in) was added to the party and played the bones. In a few days Dick Pelham joined the party and played the tambourine. They continued to practise until the Winter of 1842 fairly set in. One day they all happened to meet at the Sportsman's Hotel, in the Bowery, and while chatting together Whitlock proposed going across to the Bowery Circus and securing the manager, Nat Howes, which they did, the result of which was an offer of an engagement to the party, provided they could sing together. When asked if they could sing Dan Emmett vocalized "Old Dan Tucker," etc.

Dick Pelham, who was playing an engagement at the Chatham Theatre, took a benefit Jan. 31, 1843, and the party played for him. They styled themselves *The Virginia Minstrels*. Frank Brower played the bones; Dan Emmett, the violin; Billy Whitlock, the banjo, and R. W. Pelham, the tambourine. *This was the first time a regularly organized minstrel band ever played in America.*

The party continued their rehearsals at Bartlett's billiard room, in the Branch Hotel, a leading sporting house on the East Side, opposite the Bowery Amphitheatre, and at one time kept by Tom Hyer, the pugilist.

Emmett, Whitlock, Brower and Brower were engaged by the management of the Bowery Amphitheatre, and as the *Virginia Minstrels* they opened at that house Feb. 6, 1843, and repeated their performance given at the Pelham benefit. This was the first regular engagement of this party (their first performance having been a complimentary one), and it was at this house that they got their first real recognition from the press, a fact which probably accounts for the fact that the date of Feb. 6, 1843, has long erroneously been recognized as the birthday of minstrelsy.

They met with such success that they were at once secured by Welch and Rockwell (then managers of the Park Theatre, New York), and appeared there for two weeks, in conjunction with the original Diamond. Then they went to Boston, and for six weeks they played to crowded houses at the Tremont Temple. Returning to New York, they appeared at the Park Theatre three nights for Manager Simpson. They were making great additions to their entertainment. The quartette were constantly improving in their performances, which consisted of "songs composed expressly for the minstrels by their leader, Old Dan Emmett; solos, trios, jigs, reel and trial dancing. "Dinah's Serenade" and "Locomotive Polka" the party had not met with so much success that they concluded to take a trip to Europe. They took a benefit at the Park Theatre, and sailed for England in the packet ship New York, under the direction of George Wooldridge (afterwards known as "Tom Quick"), who had accompanied them on their Boston trip as agent.

They sailed on April 28, 1843, and arrived in Liverpool on May 21. The entire capital of the party on their arrival was five dollars. On the voyage a frivolous quarrel caused a separation, Brower and Emmett sticking together, while Whitlock clung to Pelham; but Emmett's song of "Dandy Jim" was the means of speedily bringing the four into harmony again. During the voyage a German, with a tendency for poker, had an hour's sitting with Pelham, who won all his money, and, relying upon this unexpectedly acquired wealth, the party were in no hurry to begin operations in or around Liverpool, especially as all had heavy colds. They put up at the Adelphi Hotel, and were known to Whitlock, Brower and Emmett, a German from Charleston, S. C., beat Pelham out of all his winnings on the ship (Pelham having won Pelham; but Emmett's song of "Dandy Jim" was the means of speedily bringing the four into harmony again. During the voyage a German, with a tendency for poker, had an hour's sitting with Pelham, who won all his money, and, relying upon this unexpectedly acquired wealth, the party were in no hurry to begin operations in or around Liverpool, especially as all had heavy colds. They put up at the Adelphi Hotel, and were known to Whitlock, Brower and Emmett, a German from Charleston, S. C., beat Pelham out of all his winnings on the ship (Pelham having won from the German), and Pelham was declared the winner. Shortly after Barnum lost the original Diamond he drummed up a opposition "Diamond," whose right name was Frank Lynch. He was a jig dancer. We would here state that there have been two "Jubas" and three "Master Diamonds." Every night was Vauxhall Garden crowded to witness Diamond's antics by anxious spectators who suffered themselves to be inveigled into an excitement which formerly could have been conjured up at the old Haymarket by the production of half a score of thoroughbred darkies, eager to dance themselves to death's door to acquire the paltry trophy of a string of oats. There was also another Master Diamond (No. 3), but he never amounted to much as a performer. The last we heard of him was in Philadelphia, where he deaced a trial jig at Jayne's Hall, Dec. 7, 1857.

The original Juba, whose real name was William Henry Lane, was a colored boy. He was the greatest jig dancer ever seen. He was a great attraction wherever he appeared. He danced a match with Diamond (the original) at the Bowery Amphitheatre, New York, on July 8, 1844, for $200. Juba's father and mother were both living at this time. His step-father's name was Zachary Hood, well known in those days as a frequenter of Pete Williams' dance house, in 1849, Tom Taylor, the banjo player, and Gilbert Ward Fell, brother of Richard Fell (Pelham), took Juba to England, where he became quite a star. He was married there to a white woman, lived a fast life, disdained feeling sober, and miserably during the season of 1861-2. It has been stated that his skeleton was on exhibition at the Soane Museum, Sheffield, Eng.

For the benefit of John Smith, at the Bowery Amphitheatre, New York, in June, 1842, T. Coleman, Chestnut, Hoffman and Smith put on burnt cork and danced.

On Nov. 14, 1842, the Franklin Theatre, New York, was re-opened with a variety entertainment. Dan Emmett, Frank Brower and Master Pierce were billed as the "Southern Gentlemen," Master Pierce being specially called "The Little Darkie Actor." At the same time Tom Backus, Master Gil W. and R. W. Pelham were starring at the Franklin Theatre. Brower shortly after withdrew, while Emmett and Pierce eternized their performances between the Franklin and the "Amphitheatre of the Republic" (the Bowery Circus), 87 Bowery. Brower withdrew from the Franklin and Frank Kent took his place. Tom Backus, called the "Negro Paganini," was the violinist.

At the Amphitheatre (now the Arch Street Theatre) was announced a performance of negro singing, &c., by Frank Whittaker, Bob Williams, Master Bob Edwards and Tom Vaughn, on Jan. 4, 1843. But this was not a minstrel performance. They used bones and banjo.

On Jan. 16, 1843, Dick Pelham took a benefit, when he appeared in sixteen songs and dances as a negro boy, and the Philadelphia opera of "Negro Assurance." Leaving the Amphitheatre, Pelham went to the Chatham, where he took a benefit on Jan. 23. It was at this time that "the original 1842 band" was using the stage of the Chatham during the day, rehearsing for their early public debut.

THE FIRST MINSTREL BAND.

Much has been said and written as to the first regular band of minstrels as we came to know them. That Billy Whitlock was the originator no one will deny. One day in July, 1842, Whitlock, who happened to be with Dan Emmett at his (the latter's) boarding house in New York, suggested to Emmett the practising with him of the banjo and the fiddle. After practising some time at the boarding house (in Catharine Street), Frank Brower (who happened to call in) was added to the party and played the bones. In a few days Dick Pelham joined the party and played the tambourine. They continued to practise until the Winter of 1842 fairly set in. One day they all happened to meet at the Sportsman's Hotel, in the Bowery, and while chatting together Whitlock proposed going across to the Bowery Circus and securing the manager, Nat Howes, which they did, the result of which was an offer of an engagement to the party, provided they could sing together. When asked if they could sing Dan Emmett vocalized "Old Dan Tucker," etc.

Dick Pelham, who was playing an engagement at the Chatham Theatre, took a benefit Jan. 31, 1843, and the party played for him. They styled themselves *The Virginia Minstrels*. Frank Brower played the bones; Dan Emmett, the violin; Billy Whitlock, the banjo, and R. W. Pelham, the tambourine. *This was the first time a regularly organized minstrel band ever played in America.*

Barnum's billiard room, in the Branch Hotel, a leading sporting house on the East Side, opposite the Bowery Amphitheatre, and at one time kept by Tom Hyer, the pugilist.

Emmett, Whitlock, Brower and Brower were engaged by the management of the Bowery Amphitheatre, and as the *Virginia Minstrels* they opened at that house Feb. 6, 1843, and repeated their performance given at the Pelham benefit. This was the first regular engagement of this party (their first performance having been a complimentary one), and it was at this house that they got their first real recognition from the press, a fact which probably accounts for the fact that the date of Feb. 6, 1843, has long erroneously been recognized as the birthday of minstrelsy.

They met with such success that they were at once secured by Welch and Rockwell (then managers of the Park Theatre, New York), and appeared there for two weeks, in conjunction with the original Diamond. Then they went to Boston, and for six weeks they played to crowded houses at the Tremont Temple. Returning to New York, they appeared at the Park Theatre three nights for Manager Simpson. They were making great additions to their entertainment. The quartette were constantly improving in their performances, which consisted of "songs composed expressly for the minstrels by their leader, Old Dan Emmett; solos, trios, jigs, reel and trial dancing. "Dinah's Serenade" and "Locomotive Polka" the party had not met with so much success that they concluded to take a trip to Europe. They took a benefit at the Park Theatre, and sailed for England in the packet ship New York, under the direction of George Wooldridge (afterwards known as "Tom Quick"), who had accompanied them on their Boston trip as agent.

They sailed on April 28, 1843, and arrived in Liverpool on May 21. The entire capital of the party on their arrival was five dollars. On the voyage a frivolous quarrel caused a separation, Brower and Emmett sticking together, while Whitlock clung to Pelham; but Emmett's song of "Dandy Jim" was the means of speedily bringing the four into harmony again. During the voyage a German, with a tendency for poker, had an hour's sitting with Pelham, who won all his money, and, relying upon this unexpectedly acquired wealth, the party were in no hurry to begin operations in or around Liverpool, especially as all had heavy colds. They put up at the Adelphi Hotel, and were known to Whitlock, Brower and Emmett, a German from Charleston, S. C., beat Pelham out of all his winnings on the ship (Pelham having won from the German), and Pelham was declared the winner. Shortly after Barnum lost the original Diamond he drummed up a opposition "Diamond," whose right name was Frank Lynch. He was a jig dancer. We would here state that there have been two "Jubas" and three "Master Diamonds." Every night was Vauxhall Garden crowded to witness Diamond's antics by anxious spectators who suffered themselves to be inveigled into an excitement which formerly could have been conjured up at the old Haymarket by the production of half a score of thoroughbred darkies, eager to dance themselves to death's door to acquire the paltry trophy of a string of oats. There was also another Master Diamond (No. 3), but he never amounted to much as a performer. The last we heard of him was in Philadelphia, where he deaced a trial jig at Jayne's Hall, Dec. 7, 1857.

The original Juba, whose real name was William Henry Lane, was a colored boy. He was the greatest jig dancer ever seen. He was a great attraction wherever he appeared. He danced a match with Diamond (the original) at the Bowery Amphitheatre, New York, on July 8, 1844, for $200. Juba's father and mother were both living at this time. His step-father's name was Zachary Hood, well known in those days as a frequenter of Pete Williams' dance house, in 1849, Tom Taylor, the banjo player, and Gilbert Ward Fell, brother of Richard Fell (Pelham), took Juba to England, where he became quite a star. He was married there to a white woman, lived a fast life, disdained feeling sober, and miserably during the season of 1861-2. It has been stated that his skeleton was on exhibition at the Soane Museum, Sheffield, Eng.

For the benefit of John Smith, at the Bowery Amphitheatre, New York, in June, 1842, T. Coleman, Chestnut, Hoffman and Smith put on burnt cork and danced.

On Nov. 14, 1842, the Franklin Theatre, New York, was re-opened with a variety entertainment. Dan Emmett, Frank Brower and Master Pierce were billed as the "Southern Gentlemen," Master Pierce being specially called "The Little Darkie Actor." At the same time Tom Backus, Master Gil W. and R. W. Pelham were starring at the Franklin Theatre. Brower shortly after withdrew, while Emmett and Pierce eternized their performances between the Franklin and the "Amphitheatre of the Republic" (the Bowery Circus), 87 Bowery. Brower withdrew from the Franklin and Frank Kent took his place. Tom Backus, called the "Negro Paganini," was the violinist.

At the Amphitheatre (now the Arch Street Theatre) was announced a performance of negro singing, &c., by Frank Whittaker, Bob Williams, Master Bob Edwards and Tom Vaughn, on Jan. 4, 1843. But this was not a minstrel performance. They used bones and banjo.

On Jan. 16, 1843, Dick Pelham took a benefit, when he appeared in sixteen songs and dances as a negro boy, and the Philadelphia opera of "Negro Assurance." Leaving the Amphitheatre, Pelham went to the Chatham, where he took a benefit on Jan. 23. It was at this time that "the original 1842 band" was using the stage of the Chatham during the day, rehearsing for their early public debut.

THE FIRST MINSTREL BAND.

Much has been said and written as to the first regular band of minstrels as we came to know them. That Billy Whitlock was the originator no one will deny. One day in July, 1842, Whitlock, who happened to be with Dan Emmett at his (the latter's) boarding house in New York, suggested to Emmett the practising with him of the banjo and the fiddle. After practising some time at the boarding house (in Catharine Street), Frank Brower (who happened to call in) was added to the party and played the bones. In a few days Dick Pelham joined the party and played the tambourine. They continued to practise until the Winter of 1842 fairly set in. One day they all happened to meet at the Sportsman's Hotel, in the Bowery, and while chatting together Whitlock proposed going across to the Bowery Circus and securing the manager, Nat Howes, which they did, the result of which was an offer of an engagement to the party, provided they could sing together. When asked if they could sing Dan Emmett vocalized "Old Dan Tucker," etc.

Dick Pelham, who was playing an engagement at the Chatham Theatre, took a benefit Jan. 31, 1843, and the party played for him. They styled themselves *The Virginia Minstrels*. Frank Brower played the bones; Dan Emmett, the violin; Billy Whitlock, the banjo, and R. W. Pelham, the tambourine. *This was the first time a regularly organized minstrel band ever played in America.*

The party continued their rehearsals at Bartlett

$55,000.00 a Year

is what we spend annually for *inspection*, which goes to show one reason why you get unlimited service and satisfaction in

FAMOUS
Holeproof Hosiery
FOR MEN WOMEN AND CHILDREN

No solder, more comfortable hose is made than "Holeproof." Its *durability* is proved by the great number of professional people wearing it. Guaranteed for six months. Sold by dealers.
Ask your dealer. But be sure to get the *Genuine*. Remember the trade mark.
Ask us for "How to Make Your Feet Happy." (246)

Reg. U. S. Pat. Office, 1906

Trade Mark Reg. U. S. Pat. Office

Holeproof Hosiery Co. Canada

HOLEPROOF HOSIERY CO., 950 Fourth Street, Milwaukee, Wis.

Annie Abbott's manager, McLaghan, was fined twenty dollars at Reading Police Court, for assaulting Lucas, a stage hand, during the course of the Georgia Magnet's performance at the Palace Theatre, Reading. McLaghan declared that Lucas was not properly safeguarding Miss Abbott against a member of the audience acting as one of the stage committee, but the magistrate declared the assault to be quite unprovoked.

George Wonsack, the well-known stage manager of the Oxford Music Hall, is dead. His wife, Katie Marsh, is a popular serio-comic singer.

Alfred Lester, the lugubrious comedian, from the Gaiety has made another hit in vaudeville, with a sketch which he calls "The Village Fireman." It is peculiarly a music-hog. Lester, constituting the complete "brigade," sits beside an antiquated engine, and gives a most amazing dissertation on his incompetence and wholly ineffectual equipment.

R. A. Pickering, so recently appointed acting manager at the Alhambra, is at the beach resort, Brighton, recovering from a severe attack of influenza.

Victor Nihlo, now exhibiting his talking birds at the London Hippodrome, sails for America next month, having twenty-five weeks booked there.

Michael B. Fitzgerald, now appearing with club juggling girls at the Sves Theatre, Stockholm, speaks well of the management, remarking that Director Jackson went out of his to hear from American artists, without the intervention of any agent or agency.

Carl Herts left town on Tuesday for the continent. He opens at the Winter Garden, Berlin, proceeding thence to Vienna, and returning to London in April.

Sandy McNeil, the quaint Scottish comedian, is homeward bound from South Africa.

Burt Shepard who has been seriously ill, is well and at work again. He had a friendly welcome to the New Middlesex on Monday.

McLellan and Carson, after sixteen weeks in Australia, reached London yesterday.

Bernard Shaw's playlet, "How He Lied to Her Husband," will be played for the first time at the Palace Theatre, this evening, but will be introduced to the Colleum programme on Monday next.

Herbert Waring appeared at the London Pavilion on Monday night, in a costume sketch, by Dion Clayton Calthrop, art supervisor at the Oxford, entitled "The Mask." It deals with the familiar theme of the gambler, who having lost all, snakes his sister's honor. At this juncture, Mr. Waring appears on the scene as a dashing Bigwarrington, of gentle birth. Pistols in hand, he elicits the fact that the game has not been fair, makes the cheat disgorge, and rides away in triumph with the suddenly enamored girl whom he had rescued. "The Mask" is finely done. In fact, it has an equipment and an interpretation beyond its literary and dramatic worth.

Eugene Stratton, Charles Austen and George Sanford, all invalids, made up a motor car party to Christchurch on Sunday, where they hope to rest a while among the pines and thoroughly recuperate.

Maurice De Frece, the veteran agent, who recently celebrated his seventy-second birthday, is lying very ill at his suburban home.

George Ali has appeared at the New Middlesex Music Hall this week with complete success in "Pepa's Day Out."

Harry Rickards' widow cables from Sydney flatly denying the rumor that a sale of all or any part of her late husband's property is contemplated.

When a license is personally applied for in respect of the White City building and grounds at Shepherd's Bush, it will appear that much of the cutting has not been disposed of. Ikewise the Stadium has been fenced into a separate undertaking. Accordingly, the voice of the premises formerly assessed at $150,000 is now placed at rather more than $100,000. As a condition of obtaining a liquor license it is enjoined upon Mr. Kiralfy to make an ample provision of drinking water without charge.

Apropos of the performance at the London Coliseum, in augmentation of the Festival of the Centenary Funds, the Archbishop of Canterbury has circulated a letter strongly deprecating Sunday performances even with the pretext of charity.

A dividend of 5 per cent is declared in respect of the Moss Empires, Limited. This is exactly equal to the dividend of last year. A matter of $100,000 is carried forward.

This week Moy Moore Dupree completes a notably successful engagement in the pantomime, "The House That Jack Built," at the Borough Theatre, Stratford.

There was a desperate fight on Saturday last, at the Wild Animals Congress, in progress at the Bristol Coliseum. A lion, known as "King Tyrant," broke from the adjoining cage of a wolf, and in spite of the efforts of Lorenzo, the tamer, to drive him off, managed to kill the brute. "King Tyrant" is claimed to be the largest and most savage lion in captivity. He has already killed another lion, and several times mauled his trainer.

That delightful ballet, "Spirits," is once more to be revived at the Empire, on Monday next.

On Sunday last the sixth annual general meeting of the Variety Artists' Federation took place at the Criterion Restaurant, with W. H. Osmart in the chair. The attendance was small, which Mr. Clemart accepted as a compliment to the offices—about a very bad compliment. It seems the need of a prospect of a row to secure a really large attendance. Forty thousand dollars stands to the credit of the federation, the state of which seems to be satisfactory from all points of view.

ORLOFF TO APPEAR IN VAUDEVILLE.

Nicholas Orloff, the great Russian actor, who is now starring in Russian plays on the East Side, has commenced rehearsals of a sketch, entitled "Vengeance." This sensational playlette was given by Mr. Orloff for a starring run of one hundred and fifty nights in St. Petersburg, and is said to be an extraordinary novelty.

Mr. Orloff will play the part of a paralytic, and although his acting is almost entirely in pantomime, still his work is so gripping that one can't help feeling the wonderful effects of the artist's silent interpretation. All of the other five characters will be played by English-speaking actors. The play has been adapted from the Russian by Herman Bernstein, and will be staged under the personal direction of George K. Rolanda, formerly of the Charles Frohman forces.

THEATRE NOT CLOSED.

The statement that the Pekin Theatre, in Chicago, Ill., was closed, is denied by the management. The house is still open.

WHERE SHOWS WINTER.

We append a partial list of the Winter quarters of tent shows concerning which information is at hand. Corrections and additions are invited to enable the publication of amended lists in subsequent issues, as it is our desire to catalogue the permanent headquarters of all rented organizations:

Barnum & Bailey.....Bridgeport, Conn.
Barnes, Al. G.....Peru, Ind.
Barlow, Ed. D.....South Milford, Ind.
Bayne, J. T.....Altus, Okla.
Bothner Bros.....Chairman, Okla.
Buffalo Bill-Pawnee Bill.....Trenton, N. J.
Brown Family.....Anderson, Ind.
Buckskin Bill Wild West, Cambridge City, Ind.
Brown's United Shows, 717 So. Beach St., Syracuse, N. Y.
Braden, C. A.....Natchez, Miss.
Brown's Ed., Overland Shows.....Bath, Me.
Billie Boughton's Overland Show.....Amboy, Ind.
Bailey's, Mollie's, Sons.....Houston, Tex.
Burk's B. E. Shows, Fair Grounds, Topeka, Kan.
Brown's Combined.....Little Rock, Ark.
Brown-Farley Co.....Tulia, Tex.

S West Twenty-seventh Street, Chicago
Carlin Bros., New Modern Shows.....
Cetlin & Wilson, or 2316 So. 44th St., Phila.
Colorado Grant's.....Sparta, Ky.
Clark Bros.....Latrobe, Pa.
Czech Family Shows.....Latrobe, Pa.
Clerk's United Shows.....Alexandria, La.
Conlter, W. H.....Grand Rapids, Mich.
Collins, F. T., Wagon Shows.....Stennett, Ia.
Cooley & Thon.....Ft. Pleasant, W. Va.
Carlisle's Wild West, 547 W. 129th St., New York.
Conkling's Tent Shows.....Hallstead, Pa.
Campbell Bros.....Fairmey, Neb.
Crawford's, Col. Bird Eye, Red Key, Ohio.
California Frank's Wild West.....Augusta, Ga.
Cunningham Bros.....Leavenworth, Kan.
Canada Frank.....Arlington, Mo.
Cole & Rice.....Geneva, O.
Downie & Wheeler.....Valdosta, Ga.
Washington Bros.....Fairmount, Ind.
De Castro's-Riverside Ave., Jacksonville, Fla.
Disenbarth, H. E.....Seattle, Wash.
Elza, Geo. S.....Meridian, Tex.
Elstun's Dog and Pony Show...Kansas City, Mo.
Elmore.....Garland, Pa.
Flake, Dode.....Wonewoc, Wis.
Freed, H. W., 605 Grand Street, Niles, Mich.
Finn, Tim, J., & Co.....Hoosick Falls, N. Y.
Forepaugh-Sells.....See Ringling Bros.'
Gentry's Dog and Pony.....Bloomington, Ind.
Gorton's, S. F.....Toledo, O.
Gollmar Bros.....Baraboo, Wis.
Guyer Bros.....Arlington, Mo.
Hagenbeck-Wallace Shows.....Peru, Ind.
Horne's.....Denver, Colo.
Haag, E. C.....Shreveport, La.
Harris, Chas. N.....Schuylerville, N. Y.
Haile, Jas. T.....Evansville, Wis.
Hargreaves'.....Chester, Pa.
Hall's Show.....Ford St. Lee, Wis.
Harkness & Fox's.....McKeesport, Pa.
Heiner, Prof. J. H.....Beauregarde, Miss.
Heber Bros., 288 E. 17th Ave., Columbus, O.
Henry, I. E.....Stonewall, Okla.
Howe's Great London.....Hutchinson, Kan.
Hunt, Chas. T.....Kingston, N. Y.
Kennedy Bros.....Perry, Okla.
Kenyon, E. L. T. Ranch.....Dresden, Tenn.
Knight, C. H.....Dankirk, O.
Lampe Bros.' Shows.....Absecon, N. J.
Lee Bros.' Shows.....Thomasville, Miss.
London.....Dublin, Va.
Lambright's, Col. Jas. E.....Wheeling, W. Va.
Lamont Bros.....Salem, Ill.
Lee Bros.....Cranston, R. I.
Lowry Bros.....Lancaster, Pa.
Lombard, J. G.....Saco, Me.
Lucky Bill.....Box 202, Cambridge, Neb.
Murphy's.....62 West Fort St., Detroit, Mich.
Merkle's, W. H.....Spottsville, Ky.
Main, Jack.....Geneva, O.
Mead Dog and Pony Show.....Brooklyn, N. Y.
Martin Bros.....Savannah, Ga.
Mighton, Al.....Greenville, Ala.
Minelli Bros.' (Nos. 1 and 2).....Delaware, O.
Miller Bros.' 101 Ranch.....Ponca City, Okla.
Miller Bros.' Big Shows.....Ft. Madison, Ia.
Murdock Bros.....Gardner, Mass.
Maltney Tent Shows.....Frankfort, Ind.
Nobles, Chas.....Charleston, S. C.
Nellhams.....Cats Coastal, Miss.
Rippel, C. A.....Frankfort, Ind.
Reed's, A. H.....Vernon, Ill.
Ringling Bros., Chicago Office, Chicago.
Winter quarters, Baraboo, Wis.
Rice's Wild West.....Parkin, Ark.
Robinson's, John, Circus.....Marks, Miss.
Gen'l Offices, 2d Nat. Bank Bldg., Cincinnati
Robbins, F. A., Commissary.....Glendale Park, Jersey City
Ripley, Geo. W.....Homer, N. Y.
Rice's Dog & Pony Show.....Mt. Ayr, Ind.
Smith's, B. G.....Bucktown, Pa.
Sells-Floto.....Denver, Colo.
Smith Greeter Shows.....Mobile, Ala.
Smith, Prof. Harry.....Grate, Pa.
Sun Bros.' Colossal Shows.....Acton, O.
Shipp, Edward.....Patersburg, Ill.
Staats Bros.' Shows, 1874 Washington Ave., Bronx, N. Y. C.
Sautelle, Sig.....Homer, N. Y.
Silver, Bert.....Wells St. Ext., Ind.
Starrett's—87 Clermont Ave., Brooklyn, N. Y.
Sun Bros.....Macon, Ga.
Silver, Bert.....Wells St. Ext., Ind.
Spann, Byron.....Haverford, Pa.
Swain's.....Show Co., Grenier and Telemechus Sts., New Orleans
Swift Bros.....Golden Gate, Ill.
Todd, Wm. J.....En toy, Trempeau South
Terry Shows.....Little Sioux, Ia.
Uden's Wild West.....Flanagan, Ill
Van's Famous Shows.....Sedro, O.
Van Hasen's, J. J.....Highland, Kan.
Welsh Bros., 709 North 8th St., Philadelphia
Wintermute Bros.....Hebron, O.
Wren, W. G.....Leipsic, O.
Woods, J. S.....Box 1, Ft. Scott, Kan.
Yankee Robinson.....Granger, Ia.
Young Buffalo Wild West, 69 Madison Street, Chicago, Ill.

Nickel-Plate Shows.

We are in Winter quarters at Davenport, Ia. Work on the wagons is progressing nicely, with several new additions to same. All newly painted and made ready for an early opening. New tents are to be added, while new paint is going on throughout.

C. S. Duvall and Francis H. Blakely were in Peoria over Sunday and visited W. Young. Both shows in Winter quarters at that place.

The show this season will be under the personal supervision of Mr. Duvall and Mr. Blakley, and will open May 1, in Ohio.

Mayor Withholds License.

At Schenectedy, N. Y., Mayor George R. Lunn has refused advance representatives of the Barnum & Bailey Show a license to exhibit here until claims growing out of the destruction of the circus tents by fire here, two years ago, are settled.

His demands are that the circus refund the money of persons who did not see the performance because of the fire. He asked that the money of the seats be turned over to a citizens' committee, to be devoted to the equipment of a playground.

Patenting "Three Ring Circus."

T. T. Bateman comes to us with a *Scientific American* to know if he could patent the three-ring circus. He testified before the Circuit Court that the arrangement was not a combination to produce a new result. Therefore it was not patentable, which information highly incensed the showman. "It will be adopted by every circus just as soon as I make it known," he declared. And it was.

THEATRICAL JEWELRY

In endless variety in stock and made to order according to sketches.

COMPLETE SALOME SETS

HEADQUARTERS FOR

TIGHTS, OPERA HOSE and STOCKINGS, GOLD and SILVER TRIMMINGS, BROCADES, SILKS, SATINS, VELVETS, SPANGLES, WIGS, BEARDS.

ALL GOODS THEATRICAL.

CATALOGUES and SAMPLES upon request. When asking for Catalogue, please mention what goods are wanted.

QUALITIES the best. PRICES the lowest.

SIEGMAN & WEIL
77-79-81 Wooster St., New York
THE THEATRICAL SUPPLY EMPORIUM

Circus News.

NOTES FROM THE ROBBINS SHOW

In April, when the Robbins Show leaves its Winter quarters in Jersey City, the policy will have changed from one ring to two rings and a stage. It will have some of the foremost aerial acts in the circus world.

The entire outfit will be practically new, canvas, wagons, etc. Manager Bain already placed his order for his canvas, which is to be delivered April 1. The new horse tents will be something entirely new, an original idea of Mr. Robbins, and promises to entirely eliminate the difficulties now experienced with the old style horse tops.

Mr. Robbins has decided to add to the new in his thirty odd years' experience, had a front to his big show that was satisfactory to him, and that for a year or two at least that later, he thinks, will be adopted by all shows, large or small.

The managerial will be one of the features this season. The cross cages will be done away with, and one large open dens will take their place, and will contain many new animals not easily seen in the smaller menageries. In addition to last year's collection a new five pole top will be used for the menagerie the coming season.

A new 110 ft. baggage wagon, the "Mattie," and has arrived at the shops of the Pennsylvania R. R. for the Robbins Show. Manager Bain' new private car, "The Governor," is receiving the finishing coats of varnish, and is, in the verdict of all who have seen it, "the classiest thing they have seen." It is 70 feet long, vestibuled, with a stateroom, reception room and buffet compartment, elaborately decorated inside and out.

Jack Conway, equestrian director, has been busy all Winter breaking in some new horse acts, and says he will present six jet black high school horses this season, whose equal the public have never seen. Mr. Robbins has ordered special harness for these acts, as well as wardrobe. In addition to breaking these high school horses, two four-horse acts have been broken—one a drum and four roans. Charles Lowry, famous hurdle rider, will ride the drum, while Jack Conway, himself, will ride the roans. The fact that Jack has personally broken these acts is sufficient guarantee that they will be good. About forty head of stock will be added this year, making total one hundred and fifty.

Dr. J. H. Gordon has been engaged as press representative for the coming season. This will make his fourth season with the Robbins Show.

A Letter From Andrews.

Cherice Andrews writes as follows: "I just bought a new Chalmers machine at the auto show in the Coliseum, Chicago, the 26th horse-power touring car, which was fitted up especially for my comfort and convenience, and I expect to soon be touring through the country.

"Among the many places contempleted in my future travels will be a visit to the many farms at Three Oaks, Mich.; Mudsovia Springs, Kansas; Ft. Scott, Kansas; Grand Rapids and Saginaw, Mich.; Baraboo, Wis., and in May I shall make the overland trip to my farms in Kansas City, Mo., where I was born and raised, Lonis and Kaasas City.

"I've got the Chalmers 36 Roadster, self steering, and is equipped with large trunks on rear, two extra solid tread tires, Stewart clock and speedometer, Rhode shades, Boating compass, electric dynemo for lighting, reflecting mirror, and many other accessories which go to make it quite pleasant. Many of the attachments have been assembled to my car by different firms to advertise them, knowing of my extended acquaintance and the many places I will visit en tour.

"Mrs. Andrews will accompany me, and we are provided for hunting, fishing, camping, boating—so much so, could I ask? We will visit some of the big shows, and THE OLD RELIABLE will hear from me occasionally. With kindest regards to all and personal good wishes to THE CLIPPER."

Carlisle's Wild West.

We are making big preparations for the next season. The show will carry thirty head of fine stock for the arena, and a cowboy band. We have secured a five outlaw bucking bronco and a new spread of side wall and canopy. We will carry a side show. S. C. Carlisle was in Boston and New England recently, looking up some good parks, and while there he called on several electric railway companies. He intends to frame up a first class park attraction and carry it with acts. In the Fall he will play agricultural fairs. Mr. Carlisle stopped over and spent several days visiting W. C. Manning, at Revere Beach, Mass. Everything is progressing nicely in the winter quarters, and will be in fine shape for the opening.

U. V. PARKINSON has been re-engaged for the Mighty Haag Shows as a calliope player and side show ticket seller, making the third consecutive season.

MEYER'S PAINT, 10c.
BEST AND CHEAPEST

REVIEW
—OF—
CIRCUS NEWS
From The Clipper, Beginning February, 1861

1860.—*Continued.*

"The excitement cannot be described. Last week we closed up by orders from the government, that is, by the bishop, who rules supreme in this country. We re-opened the circus to-day and the prospects look good. The people have been to the churches praying all the week, and are in want of a change to liven them up a little. Kate Ormond, Sig. Sautelle, Orrin Family, the equestrians, Sig. Gonzales, Hankins, Mad. Sebastian and others are in the company."

W. F. Wallett, Queen's Jester, Shakespearean Clown, and Demosthenes of the Arena, is the great card of attraction at Foxe's American (circus) Theatre, Philadelphia. He has been liberally advertised, and brought to public notice in almost every style by Manager Fox, and it is highly probable that the American will be crowded to the ceiling of standing room every night during the humorous clown. "The Field or the Cloth of Gold" offers a fine field for the display of the talents of this establishment.

Robbing a Circus.—A couple of thieves broke into the office of Forepaugh's Circus, at Tenth and Callowhill streets, Philadelphia, on the evening of Feb. 1, and the coast was clear. They proceeded to small safe, with which they immediately left the premises. It contained upwards of one thousand dollars in good money, a number of tickets, passes, etc., none of which, except the money, could be of any benefit to the thieves. They carried their prize several blocks away, broke it open in a yard at Sixth and Thompson streets, secured the money, scattered the useless papers all about, and then made themselves scarce. Nothing has since been heard of the robbers. Places of amusements will probably take warning by this burglarious transaction, and keep their treasures beyond the reach of thieves.

Thayer & Noyes' Circus has returned to New Orleans on Jan. 22. Their steamboat sunk while on the Red River, but the party lost nothing.

A Robbery.—One night during the week ending Feb. 9 last, room of Egbert E. Howe and James M. Nixon, of Dan Castello's Circus, at Memphis, Tenn., was entered while they were asleep, and robbed of $40 in gold and a watch and chain. Where did they get so much money?

Dan Castello's Show opened at Memphis, Tenn., Jan. 23, and remained until 27, and was to go thence by rail to Richmond, and then return to Nashville and take their wagons and the roads Northern.

Gardner & Donaldson's press contianes at Front Street Theatre, Baltimore. George Derious is announced to appear week of Feb. 4.

W. F. Wallett, the "Queen's Jester," as he is called, is meeting enthusiastic audiences in a crowded house on the occasion of his first appearance since his return to this country, which occurs at Foxe's American Theatre, Philadelphia, on Monday evening, Feb. 23. Mr. Wallett is one of the clowns with intellectuality instead of with low buffoonery; his wit is deep and pointed; his logic is sound; his delineations entertaining to the refined, and instructive to all; his quotations from the poets are apt and frequent; his hits at the follies and sensations of the times are telling and truthful. To sum him up in a few words, he is a clown of art. Mr. Wallett appears before us as an "educated clown," instead of a "funny clown" we have always been accustomed to see and hear in the sawdust arena.

Mr. Wallett's every is a long way removed from the orthodox clown, the "comic clown" of the olden time, yet both may be said to be equally great in their respective spheres. The educated "jester" may please the most refined audience by the delivery of choice speeches, his poetic gems and his modest manner of delivery, but the "funny clown"—with his quaint dress, his wonderful agility, his resurrected jokes, his broad allusions, his tumbling and his ups and downs and comical somersaults—brings the house down, as it were, and make the massee roar again. During the week of Feb. 11 Mr. Wallett will give their patrons a little of each and thus please every taste.

We attended a matinee given at the American on Feb. 8, and at which Mr. Wallett assisted. On it, to our mind, he did not seem to be in his element; his voice was not so clear, nor did he exhibit that spirit which he was wont to give at the evening performances in former days; yet his sayings were well received and his many good points thoroughly appreciated. Throughout the week he has attracted very large audiences, we have been told, and the present week we hope may attend him during his engagement.

Wallett, the Shakespearean clown, is the reigning star at the American Theatre, Philadelphia. The critics of that city, while divided as to merit, makes a clown most popular, are united in their praise of Wallett. Wallett for his wit and moral essays. "Why Weish Bros., 709 North 8th St., Philadelphia Is He the Queen's Jester." Additional attractions are offered this week, one of them being Mosquini, the "Italian Paganini." He performed the "Chilena Wonder and Champion of the Double Somersault" at Foxe's last week. Bessie Darling" also make their initial how this week; in fact, there is variety of fine class toient to be seen at the American.

Gardner, Hemmings & Co. have been doing well at the Front Street Theatre, Baltimore, this week, the attractions being Long, Wambold and Dog, and Dick Hemmings.

"Caught in the Trap" was the sensational in last week's CLIPPER that Forepaugh's Circus, at Philadelphia, had been robbed of a safe containing $1,000, etc. "A young gentleman of chet city" is the alleged author of the unlawful act. His name and residence witness testified that he saw two men toiling along with the safe between them, and that Tor-rence was one of the men. Although it is consequently, the young man was arrested and held in $2,000 to answer. It will be found that the lost safe will be good against him when the trial comes off. It does not appear that the valuables contained in the chest have been recovered.

Circus people are not idle, for, though apparently resting from their labors, they are in reality as busy as they can be, preparing for the coming season, though it is yet in embryo. Engagements are being made, combinations forming, routes looked over, entirely new acts being prepared, old ones practised, funny jokes invented, managers buying each other out, and the "bought out" buying things in the same way. All these things keep time from hanging heavily on the hands of the performers and their managers.

From Havana, Cuba, we are advised of the movements of the show talk by our correspondent. "Having left Havana on date of Jan. 30, 1860, says: "I beg leave to present your readers with a few items from the Queen City of the Antilles. The weather is delightful, the thermometer ranging from 58 to 72. How do you like that Mr. 20 degrees below zero? The Rolando Brothers arrived last week from New Orleans, and open to-night at Chairini's Circus, and not Albini's, as I erroneously stated in my last. Albini divided his company in two equal parts, but instead of going to Mexico, he went to the interior of the Island.....George Slowman, who came here with his Cabinet of Wax Figures, could not get a suitable location, and is performing with Chiarini.....The Grau Opera Troupe arrived to-day and will begin operations for the season of 1860 at the Tacon Theatre. All the boxes and nearly all the best seats are taken for the first twenty-four performances.....Jane Melville is undoubtedly one of the stars of the newshut profession at Havana. Every time the captain general comes to visit Chairini's Circus, he sends a request for Melville to perform with his band. Last night he was called out six times, the audience being frantic with excitement, and Melville a little warmed up also.....Albini is making money in the country towns, and I believe all his talk about going to Mexico was only done to hurry Chiarini out of Havana, but Chiarini could not see the point, and has been doing a very fine business for the past ten days.

Stone, Rosston & Co.'s Circus opened at Memphis, Tenn., on Feb. 4, and the canvas was crowded to excess, the ticket office closing before the performance commenced. The company was to remain there nine days, and then leave for the South, to appear soon at New Orleans. The company consists of H. H. Rosston, John Murry, Dan Stone, George Hutchinson, Le Jeune Burt, H. W. Penny, George Keddie, Sopher, Ferdinand, Charles Gowrey, Wm. La Rue, Geo. Murray and Master James and William Burt. Frank Conklin will be added in a short time the Deazer Brothers and others.

Yankee Robinson is already planning for the forthcoming season, and intends making that his stock is in condition to stand the anticipated wear and tear. He intended to have been present at Memphis, but was stock, on Feb. 14. By an advertisement in another column, it will be seen that he wants a first-class horse driver and a woman to do acceptable acts.

Stone, Rosston & Co.'s Circus left Memphis on Feb. 10, for Vicksburg, where it was to perform three days, and go thence to Natchez for two days, Baton Rouge for two days, and thence to Mobile and New Orleans. A correspondent says: "It is laughable to read the Mobile notices, etc. They blow up their Southern feelings. I supposed when the show was traveling East last Summer, all was good Northern men. They gave a benefit on Feb. 10, at Memphis, to the Southern Soldiers' House. That is all well enough, but is a fine advertisement for them. *They say in their advertisement that the company has been performing in Europe during the war. That is strange, for I thought that their principal performers were North at that particular time. All this reminds me of old John Robinson, who made all his money South, but invested it at Cincinnati, O. When he traveled South, John put at the head of his bills, 'Southern Riders,' 'Southern Horses,' 'Southern Enterprise!!!' but when he came North out, he changed it to "Grand Union Combination Circus."

J. W. Boacker, a retired showman of Philadelphia, is to have a complimentary testimonial at the Academy of Music in that city, on Wednesday afternoon, Feb. 21. Among the volunteers are Wilkes, the Sawdust Stegrist, the South American Brothers, Mons. Francis' Stegrist, J. B. Howes, Edwin Woods and the appearance in fifteen years of Master Carncrose & Dixey's Minstrels, Tom Vance, Hank Mason, Billy Boyd, Henry Encchs, Dan Howard, Lew Friar and others. Mr. Boacker is one of the old stock, and has been on the retired list for several years, on account of his nervous suffering from sickness, and his benefit is intended to make the declining years of his life less ragged. He deserves it, and will be. It is to be hoped that the friends of the veteran circus manager will turn out in their might on the occasion.

Dan Rice is "most positively" announced to appear for a week or night at Foxe's, 23, at Forepaugh's Circus, at Philadelphia.

The present week, Feb. 10-24, will close the circus season at Foxe's American Theatre, Philadelphia, and also terminate the engagement there of W. F. Wallett, the Queen's Jester, who will begin there on Monday, Feb. 20.

Metcalfe & Flanagan's "Hippotheatron," at St. Louis, is nearly completed. No time has been spared neither time, labor or expense in making it a first-class affair. They have engaged some of the most talented people that can be procured in this country, including Frank Melville, Dan Rice, Charles Eldridge, Sosman and a number of other first-class performers.

Yankee Robinson was in town last week (Feb. 19-24), looking as much alive as any Yankee. He is here on business relations for the forthcoming campaign, and has recently effected a purchase of a valuable lot of animals for his menagerie, which has the smallest elephant in America, and a genuine dromedary, and a very "obscene bird."

Hidden Death of an Old Showman.—James W. Boacker, a well-known circus manager in Philadelphia, died last week of lung trouble. Boacker's health had been failing for some time past, and he suffered from an intensifying themselves, and latterly he had been confined to his home by illness. On the afternoon of Wednesday, Feb. 21, a complimentary benefit was given him at the circus at Fox's American Theatre, and Mr. Boacker was present on the occasion to see his friends; Mrs. Whittaker had been doing a riding act, for the benefit of Mr. Whittaker, and she and in the course of his remarks he spoke in high terms of the many good qualities of the beneficiary.

At the close of the act deceased went to the box office, where Mr. Frank Howe and Sam Sanford, joined him, and the three stepped around into Eighth Street to a saloon frequented by the circus people. They had scarcely entered the place when deceased looked around him, as if in search of the many portraits of showmen which graced the walls when he occupied the place, shook his head mournfully and without leaving to take a glass of ale when he suddenly faltered, gazed vacantly for an instant, and then fell into the arms of Howe and Sanford, who had him immediately conveyed to a friend's residence close by. He died at 4 p. m., of Feb. 21; he remained in an insensible state until 1 A. M. of the 22d, when he breathed his last, surrounded by friends, which took place from his late residence. Market Street, above Fifteenth, on Sunday, Feb. 25, was largely attended by dramatic, circus and minstrel professions being well represented.

Mr. Boacker in early life was a performer of no ordinary ability. He was a leaping rider, a good clown and, in his school, and the best "cross vaulter" ever seen in America, accomplishing many feats that no one has ever attempted since days but for many years past he has been known only as manager and advertiser. In 1835 he, in partnership with Wm. Harrington, one of the best riders of his country has produced, traveled over all the finest towns in that section, and never went through the country. Harrington & Boacker were the first to introduce the flying trick and use mammoth pictorial posters; they brought out the first ten horse band carriage ever used, the first four-in-hand touring coach, and introduced other improvements in the style of tenting then in vogue. Harrington died at Milledgeville, Ga., the same year, and Mr. Boacker came North with his company, Geo. Sweet entering the concern as a partner. This was the time at which the famous Zoological Institute was in operation, a gigantic corporation which aimed at the exclusive monopoly of all the circus and menagerie business in the United States.

THE NEW YORK CLIPPER

THE FRANK QUEEN PUBLISHING CO. (Limited)
PROPRIETORS.
ALBERT J. BORIE
EDITORIAL AND BUSINESS MANAGER.

NEW YORK, FEBRUARY 24, 1912.

Entered June 24, 1870, at the Post Office at New York, N. Y., as second class matter, under the act of March 3, 1879.

RATES.

Advertisements—$2.50 per inch, single column. Advertisements set with border, 10 per ct. extra.

SUBSCRIPTION.

One year, in advance, $4; six months, $2; three months, $1. Canada and foreign postage extra. Single copies will be sent, postpaid, on receipt of 10 cents.

Our Terms are Cash.

THE CLIPPER is issued every WEDNESDAY morning. The first and last four pages GO TO PRESS on FRIDAY, and the other pages on MONDAY.

The Forms Closing Promptly on MONDAY, at 6 P. M.

Please remit by express money order, check, P. O. order or registered letter. All cash enclosed with letter is at risk of sender.

Address all Communications to THE NEW YORK CLIPPER, 47 West 28th Street, New York. Tel. 2276-Madison.

Registered Cable Address, "Arthorrr."

THE WESTERN BUREAU

of THE CLIPPER is located at Room 506, Ashland Block, Chicago, Claude R. Reby, manager and correspondent.

THE LONDON BUREAU

Located at 14 Leicester Street, Leicester Square, London, W. C.; Henry George Hibbert, manager and correspondent.

THE CLIPPER CAN BE OBTAINED REGULARLY AND PROMPTLY at our agents. In London's news stand, 72 Avenue de l'Opera, Paris, France; Diamond News Co., 196 Pride, Havana; Manila Book and Stationery Co., 126 Escolta, Manila, P. I.

THE NEW YORK CLIPPER publishes only one edition, and that is dated from New York.

ANSWERS TO CORRESPONDENTS.

DRAMATIC.

J. M. S., East Tilton.—Address the Thomas A. Edison Co., Orange, N. J.

C., New York.—Edward Harrigan and Tony Hart opened Jan. 24, 1885, at the New Park Theatre (now the Herald Square), in "McAllister's Legacy." This was directly following the burning of the downtown Broadway playhouse occupied by Harrigan and Hart.

M. J. A., Lincolnville.—You will have to address the manager of the theatre for an answer to your question.

J. J. McC., Bridgeport.—No, Julian Eltinge was not with Geo. Evans Honey Boy Minstrels during the Summer of 1911.

J. S. G., Yonkers.—Write to any of our film manufacturing advertisers.

CARDS.

G. S., Brooklyn.—A wins with high.

THE CHORUS GIRL.

There is a no more misjudged or misunderstood individual than the chorus girl. In most cases she is entirely different from what people think she is. Viewed from the auditorium she appears gay, sprightly and thoroughly enjoying her work. She is regarded by many of the uncharitable ones as being atrociously immoral, or merely using the stage as the means to an end. She is regarded as legitimate prey by the Johnnies who hang around the stage doors, and to other ways force an acquaintance with her, and she is looked upon with contempt by the women outside of the show business. That is where she stands in the estimation of the public, and yet how wrong and unfair is this judgment. In very many cases a chorus girl secures employment on the stage for one of two reasons—she is either forced to go there to earn a living, or else she believes she has talent that may get recognition in that way. Many girls in the chorus come from highly respected families—in fact, there is hardly a walk in life that has not contributed its quota to the chorus. Just for a moment consider the lives of these girls. Frequent rehearsals of the most laborious work, many days on which they have two performances, with little time for rest, without female associates outside of the theatre—is it any wonder that they seek recreation as a relief to this monotonous routine, after hours. Late suppers are almost forced upon them by their admirers. The Johnnies who seek their society are not all bad—the younger ones are generally out for a harmless lark, and are willing to spend their money to be amused, but it is the old rakes who pester the chorus girl and often bring her into disrepute. Exposed as she is, to so many temptations, is it to be wondered at if she sometimes falls by the wayside? Without any home influences, debarred by her profession from social intercourse, subjected to flattery and sometimes insults, with no one to defend her, is it any wonder if she becomes reckless. And yet there are many good chorus girls. When you find a good one, she is like pure metal that has been purified by fire, and she is by far the peer of many of the society ladies who sneer at her.

A MINIATURE MUSICAL COMEDY.

Bertha Nose, formerly one of the Five Musical Noses, and one of the best single musicians now on the stage, will make a long tour over the Western Vaudeville Managers' Association time, with her new musical, singing and talking act, which may be rightly termed a miniature musical comedy, for Miss Nose will carry special scenery and have novel effects. All the changes will be made in view of the audience, the feature being the changing of Miss Nose' costume in the time of a pistol shot.

Julius Frankenberg will be a member of the cast, and the act will open in Chicago on Feb. 25. When it will begin its long tour, Miss Nose expects to return here into the Summer, in time for a metropolitan presentation next season.

PRUDENTIAL VAUDEVILLE AGENCY ENLARGES OFFICES.

The Prudential Vaudeville Agency have moved from the fifth to the fourth floor of the Knickerbocker Theatre Building, New York. The new offices are much larger than the old ones.

THE COLUMBIA CONCERT.

An excellent program was enjoyed by a full house Sunday evening, 18.

First came the Markcova Troupe of three acrobats, who performed many remarkable feats on the rings. With his head in one ring, one of them held the other two by his teeth. The smaller two of the three, with head and feet in rings, held the one heavyweight suspended from his feet and hands. The wonderful muscular development of the three performers was fully demonstrated in the various other teeth, neck, hand and feet suspension and lifting tricks. They received rounds of applause after each one of their performances.

Manns and Finks opened as a tough boy and girl with a line of the latest slang, which they dropped for a recitation, weighing with the song, "Jean, My Bonnie Jean," followed by a parody, a burlesque drama, with the cue music furnished by the orchestra, and a whistling finish was well liked. The lady was pleasing with good comedy work throughout the act.

Adeline Francis introduced her singing and talking act with the Grandpa Dan as partner. The records had been prepared by Miss Francis, and many experiments resulted in allowing her to sing, talk and conduct a conversation with herself in entertaining manner. Her repertoire included: "Dreams, Just Dreams," an Irish duet, "Tell It to Sweet Evelina" and a medley of college songs, all of which were well received.

Conway and Darrell entered through the stage door, and in one verse the pianist accompanied by their bulldog. After a few moments of lively conversation with the stage manager Darrell left, returning about for a dressing room, but were obliged to make up in view of the audience. Revolt in fine darted couple singing "Before I Met You," with several changes of costume by Miss Darrell, her last being a shadow boogshirt of generous proportions.

May Durgee and company presented their sketch, "The Company," in which the shy admirer of a prima donna, pretends to be mad in order to get her to leave the proposed departure for the Philippines, where she would nurse the sick soldiers. She attempts to quiet him, and discovers the scheme when he telephones the doctor who has sent the nurse to him. She then acts for him, but changes the name to elder, which she drinks with apparently intoxicating effect. After going through some very funny antics to her lover's disgust, she suddenly becomes sober to show that she has had her turn in deceiving him, and they find both go to the Philippines. The sketch took some time to develop, and finished up lively manner.

Josephine Davis is a neat little comedienne with a repertoire of lively songs, presented in clever fashion. In "I Met You Girl that Married the Fellow" was her first number. Following was "Mandy Lou," followed by "Antone," with which she made a big hit. For an encore she gave an imitation of Israel Zangwill, which was clever, and made a good impression.

Jones and Deeley had their act in excellent shape, and the lively conversation of the hotel clerk with the quaint darkey, occasioned much laughter. When the scene changes to the hotel office, the antics of the new elevator boy, with the aid of the move by the clerk, kept up the fun, with the assistance of a visitor, "Pete," who did not do any of the work. "I May Be Foolish" was the song that kept the audience laughing some more. "The Last Rose of Summer" song, and "My Lady Angeline," gave both an opportunity for a bit of vocal work, and they finished with a grand burst of melody.

The Gordon Highlanders presented their well known musical act, in Scotch costumes. They sang, played mandolins, horns and concertinas, and played the "Last Leaf Chord" on the marimbas, bell pipes, and they danced the "Highland Fling" with their usual success, having to bow eight or ten times when their routine was exhausted.

Marshall Montgomery was there with the talk, and gave his usual entertainment, using the telephone with good laughing effect. His eating act did not go nearly so well, also his soprano solos and whistling, with a handkerchief stuffed into his mouth. Mr. Montgomery is a most capable performer, and to do all he knows would take him the entire evening.

The Florence Troupe of acrobats closed the show, and in their various feats the most prominent were the one done by little lady topmounter, who did many singles and twisters with great ease, and also introduced a double somersault, landing on the shoulder. The little boy also did some clever work. The understanders have hands on the right spot, and not a trick missed fire. The tumbling indulged in by the lightweights was also applauded.

BRUNO WITH FLUEGELMAN.

Dan Bruno, the popular and well known musical director, has severed his connection at the McKinley Square Theatre in the Bronx, N. Y. Performers are loud in their praise of Dan, as he always plays their music in an excellent manner and just as they like it played. The patrons of the house also enjoy his overtures of popular airs and show their appreciation by giving him hearty applause whenever he and Dan is actually making good at this house. He is also general musical director for the Cunningham-Flueglman's Circuit.

OFF ON A LONG TOUR.

"Those Three Girls From the West," the Masqueria Sisters, who made such an enviable reputation for themselves over the Loew circuits with their neat and original singing, dancing and instrumental act, have just started on a long tour of the Western circuits, which will keep them busy until late in the Summer of this year, when they expect to return to New York and be seen to better advantage of their act over the big time circuits in the East. They are booked by Jack Flynn, the bill at the Priscilla, Cleveland, last week.

HOWARD ROBINSON'S BREAKDOWN.

Manager Howard W. Robinson, of the Empire, the Cincinnati house of the Sullivan & Considine vaudeville circuit, is in a bad way financially, suffering from a severe breakdown. William Rapper has been appointed acting manager of the house temporarily. N. S. Kiefer, of Chicago, auditor of the circuit, went to Cincinnati to look over the situation.

"DADDY," BY BEN BARNETT.

Ben Barnett, who has written a number of short stories and vaudeville skits, has finished his new comedy sketch of the great Southwest, entitled "Daddy." The cast includes Dan Healy, who will be featured at one of the local vaudeville houses in the course of a few weeks.

"BILL" PHELON, ACTOR.

William A. Phelon, versatile baseball writer on *The New York Telegraph*, made good as an actor-author in his sketch, "Fair Play," at B. F. Keith's, Cincinnati. The story is laid in the international league park. Mr. Phelon Purcell and Walter Parker put on the gloves for a three-round bout that is a corker.

ORPHEUS CLUB NIGHT.

Cincinnati's music lovers crowded Memorial Hall on the night of the second concert of the Orpheus Club, directed by Edwin W. Glover. The soloists were Chas. K. Hackett, of New York, and Mary Conroy. Joseph O'Meara read the book, "The Desert," which was given as the second part.

MAY IRWIN TO BUILD THEATRE.

Purchasing a plot adjoining some of her previous holdings in West Forty-fourth Street, between Sixth Avenue and Broadway, May Irwin announced on Feb. 15 that she is to have her own playhouse in New York. It will be opened next Autumn, and will be called May Irwin's Playhouse.

FLORA ZABELLE WANTS RELEASE.

Raymond Hitchcock goes on tour next week with "The Red Widow," and as his prima donna, Sophie Bernard, has announced her intention of leaving the organization for a film play, Flora Zabelle will manage for the role of the Widow in the Pollock-Wolf-Gebest musical comedy is looked for. First choice falls on Flora Zabelle. Mr. Hitchcock, but she is under contract to the Shuberts, and is at present appearing in "The Wedding Trip." Mr. Hitchcock, Cohan & Harris, the managers of "The Red Widow," and Miss Zabelle have asked Jake Shubert to cancel the contract, as both Mr. and Mrs. Hitchcock are desirous of playing together. Mr. Shubert has the matter under consideration.

PAUR IN MUCK'S PLACE.

It has been announced that Emil Paur, former conductor of the Pittsburgh Orchestra, and now a resident of Berlin, Germany, has been appointed to succeed Dr. Karl Muck, chief conductor of the Royal Opera, when the latter returns to Europe to conduct the Boston Symphony Orchestra.

ORPHEUM THEATRE PARTIES.

Theatre parties at the Orpheum, Cincinnati's hilltop theatre, are just now a popular fad, and will be given when Lee Arthur's "Call Caught in the Rain," the Fyvbian Sisters, Morse Telegraphers, and Lyric Club all had special nights.

KEEP THEIR DOCTORS BUSY.

Although William Collier is well enough to play his role in the Weber and Fields' Show, at the Broadway, Mrs. Collier (Peaches Mary) and William Collier Jr. (Buster), are still receiving visits from physicians at so much per visit.

JORDAN BUYS "THE FOX."

Walter C. Jordan has purchased outright on his own account, from Lee Arthur, the proprietary rights and interest in the latter's original play, "The Fox," which piece is already leased to Oliver Morosco.

"THE WHITE SLAVE" TO CLOSE.

Bartley Campbell's famous play, "The White Slave," will close its season in Jersey City, on Saturday, March 2

SAM H. HARRIS ILL.

Sam H. Harris (Cohan & Harris) is ill at his home, suffering from a sore throat.

OPERA GIVEN PRIVATELY.

Ernest Carter's comic opera, called "The Blood Donna; or, the Fleets of Santa Barbara," was given privately at the Century Theatre, in concert form, on the afternoon of Feb. 16. The story of the opera deals with the uprising of the California Mission Indians in the early part of the last century. Mr. Carter, an American, wrote both libretto and music, and conducted the work. The soloists were Missee Betty Ohis, Rose Bryant, Messrs. Lambert Murphy, Perry Averill and Donald Chalmers, aided by the Criterion Quartette, a mixed chorus and Nahan Franko's Orchestra. The work was sung in English.

CHANGES OPENING DATE.

Charles Frohman has arranged the premiere of Gertrude Elliott, in "Preserving Mr. Panmure," for the Lyceum Theatre, on Feb. 27, in order not to conflict with the opening of Mrs. Fiske, in "Lady Patricia," at the Empire Theatre, on Feb. 26. Isabel Irving was engaged on Feb. 15 for Miss Elliott's company.

THEATRE SOLD.

The Mozart Theatre, in Elmira, N. Y., has been sold by the Empire Theatre Co. to Edward Mozart and his associates, and on Feb. 17 they assumed full control of the house.

BELASCO'S NEW PLAY.

Belasco's new play, "The Governor's Wife," has been announced, but it will probably be popular priced vaudeville with motion pictures.

BUY A THEATRE.

Foote and Lindsey, of Chillicothe, Mo., have purchased the Luella Grand Theatre, of that city, and will be known hereafter as the Foote and Lindsey also own and manage the Airdome, of that city.

COMPOSER IN POVERTY.

Henry Trotere, author of "In Old Madrid," which made a fortune for the publishers and managers, made a dollar for all to composer, is now living in dire poverty at Fullerton, England. He is suffering from an incurable disease. Mr. Trotere lost his fortune in a musical comedy that failed.

RICHARD TULLY SUED.

Mrs. Grace A. Fendler began suit last week against Richard Walton Tully, author of the "Bird of Paradise," and the Maxine Elliott Theatre, alleging he took it from her play, "The Hawaiian." She is suing for an injunction restraining the further production of the play.

THEATRE COMPLETED.

A new $40,000 theatre has just been completed in Bedford, Ia. The house will play first class attractions only.

THE NEW YORK CLIPPER,
47 WEST 28th STREET,
NEW YORK CITY.

NEW YORK, Feb. 7, 1912

Gentlemen:

I am so satisfying are the results obtained from the "ad" which I placed in last week's issue of THE CLIPPER, I feel that I must thank you, and express my gratitude.

I have been in the business since 1907, therefore have spent many dollars in advertising, and I can truthfully say I have obtained greater results from THE CLIPPER than any of my other advertising combined.

I consider THE CLIPPER the greatest advertising medium and proudest of any house to-day, for the Manager, the Artist, the Writer, and in fact for any who are connected with the theatrical business in any capacity.

From this last issue of mine, which is the first in eleven months, I have received just seventy-six answers, to date, and they are still coming.

Enclosed you will find one book, and copy of my Anniversary Number. Hope I am not too late, if so, get me in the week following as I'll get results just the same. However, would like to be in the "big number."

Once again thanking you, and with every best wish for the continued success of THE CLIPPER, I remain,

Yours very truly,

EDGAR W. RUFF, Author, Promoter and Producer,
141-145 West 45th Street, New York.

YIDDISH THEATRE NEWS.

BY EDWIN A. RELKIN.

"Love on Riches," at the Lipsin Theatre, with Mme. Kenny Lipsin in the leading role, has proved a big hit. This play has proved the sensation of the season. The management announces for next week the farewell performances of Mme. Esther Ruchel Kaminsky.

Kaminsky will go to New York City. Mme. Kaminsky will go to Warsaw, Russia and play at her theatre there.

Miss Kaminsky appeared last week at the Monumental Theatre, Baltimore, and did very good business with "Miriam Rivo," "The Orphan" and "The Slaughter." This house, under the management of M. Thomashefsky, is doing good business.

The people's Theatre management announces a new play by Jacob P. Adler, entitled "Blind Love," for this week, with Mr. and Mrs. Boros Thomashefsky and the regular stock company at the People's Theatre.

"Enemies," at Adler's Thalia Theatre, with Jacob P. Adler, Sarah Adler and Maurice Moskowitz in the leading roles, has proved one of Mr. Adler's greatest successes. They announce this play again for this and next week.

"Everywoman" has proved the sensation of the Jewish stage, and is doing tremendous business. This play, now in its tenth week, is still doing good capacity business at the Academy of Music, Second Avenue Theatre, Mme. Malvina Lobel appearing as "Everywoman," and David Kessler as "Nobody." They announce Maestro Morrison coming soon, also Jacob Gordin's last work, "Domenita Americana."

Mme. Lenny Lipzin and her Lipsin Theatre Co. will be seen at the Arch Street Theatre, Philadelphia, in her latest New York success, "Love or Riches," on Feb. 22, 23, 24, also March 1 and 2. She will also be seen in this play at the Grand Opera House, Boston, Mass., on Sunday night, Feb. 25 and March 3, as well as at the Lyric Theatre, Newark, New Haven, Conn., on Feb. 26 and 27; at the Providence Opera House, Providence, on Feb. 28, and the Court House Theatre, Springfield, on Feb. 29; also at the Monument National Theatre, Montreal, on March 5 and 6.

The Metropolitan Theatre, Newark, N. J., which is at present under the management of Samuel Ross and M. Thomashefsky, is doing good business with the former Franklin Theatre Stock Co., of Philadelphia.

The Adler Theatre Co., appearing at the Novelty Theatre, Court House Theatre, management of Nathan Mintz, is still doing business, playing the latest and best plays of the Adler repertoire at popular prices.

Ellis F. Glickman has been in New York City negotiating for new plays, also new attractions for his Bijou Theatre, in Chicago, which is doing fair business.

Rudolph Schildkraut, of the Thomashefsky's People's Theatre, will undergo an operation on his throat, and this will keep him away for about four or five weeks.

The crack companies playing Cleveland, also at the Lyric Theatre, Toronto, are doing good business.

PLAYWRIGHT'S WIFE SAILS.

Mme. Georgette Leblanc Maeterlinck, the actress and singer, and wife of the poet, Maurice Maeterlinck, sailed for Europe on Feb. 15.

NEWMAN'S TRAVEL TALKS.

The friends made by E. M. Newman, traveler and lecturer, during his last appearance here, will welcome the announcement that he is soon to return with a new entire new series of his illustrated travel talks, which will be given at the Academy of Music, every afternoons and evenings, commencing Feb. 24, at the Brooklyn Institute, Brooklyn, N. Y. He has taken for his subjects this season, "Rural England and the Coronation of George V," "Ireland, Scotland and Wales," "Moscow and St. Petersburg" and "Germany, from the Black Forest to Hamburg." His motion pictures and colored views are entirely new and original, and were taken by him while touring these countries last Summer.

THE FRANCIS BENEFIT.

The following acts are among the list of volunteers for the benefit tendered Wm. T. Francis at the Century Theatre, Feb. 25: Weber and Fields, Lillian Russell, George M. Cohan, Pat Templeton, Jack Norworth, De Wolf Hopper, William Collier, Eddie Foy, Walter Jones, orchestra of one hundred, Victor Herbert and his orchestra, Jeff De Angelis, Clifton Crawford, Ina Claire, Lew Dockstader, Al. Jolson, Gertrude Bryan, Irving Berlin and Ted Snyder.

"EVERYWOMAN."

"Everywoman" returned to the Herald Square, New York, Feb. 19, for a special Lenten engagement. The cast includes Janet Beecher, Sarah Cowell Le Moyne, Frederick De Belleville, Adele Blood, Patricia Collinge, Henry Woodward, Aurora Pinet, Barry Maxwell, Juliet Day, Wilda Bennett, Kathleen Kerrigan, Jean Barret, Blanche Chapman and one hundred others.

BURTON HOLMES IN BROOKLYN.

Burton Holmes' South American Travelogues, with original motion pictures and magnificent colored views, have created great interest in the Academy of Music, Brooklyn, N. Y., has been packed to capacity at all performances. The press and public announce the Burton Holmes Travelogues as interesting and entertaining as a first class play.

FEMININITY FESTIVAL.

This is all the rage this week at the Orpheum, Brooklyn. The bill includes: Emma Carus, the Boston Fadette Orchestra, Tempest and Sunshine, Jack Wilson and his Musical Comedy Troupe, Kathryn Hayes and Sabel Johansen, Leitzel Sisters, and Hilda Hawthorne.

How would an all men's bill go with the ladies?

ACTORS MARRY.

Bert Randell and Jane Audrey, of the Music Hall Stock Co., were married at Rahway, N. J., Feb. 14. Miss Audrey is leading lady with the stock company, and Mr. Randell is actor and composer, having written "Aeroplane Rag," "Angel Child" and several other ballads.

ALMA HASSMANN'S SONG TRIUMPH.

Alma E. Hassmann, one of the most charming of Cincinnati's soloists, scored a triumph in a recital at Cable Hall. She was assisted by Fred Jacky, violinist.

CLIPPER BUSINESS INDEX

Advertisements not exceeding one line in length will be published, properly classified in this index at the rate of $10 for one year (52 issues). A copy of THE NEW YORK CLIPPER will be sent free to each advertiser while the advertisement is running.

ARTIFICIAL FLOWERS AND PLANTS.
Beranbeck Decorating Co., 1367 Fifth Ave., Chicago.

ASBESTOS CURTAINS AND PICTURE BOOTHS.
C. W. Trainer Mfg. Co., 74 Pearl St., Boston, Mass.

AUTHORS AND PRODUCERS.
Searl Allen, 222 E. 14th St., N. Y. C.
Justin Paige, 56 W. Chippewa St., Buffalo, N. Y.
Chas. Horwitz (Room 815), 1402 Broadway, N. Y. C.
Wm. A. Quick, 303 W. 88th St., New York City.

CHIMES, BELLS & SPECIALTIES.
E. H. Mayland, 351 Adams St., Brooklyn, N. Y.

CONFECTIONS.
Buechhein Bros. & Eckstein, 245 to 250 Fourth St., Chicago.

COSTUMERS.
Frank Hayden, 149 W. 36th St., N. Y. C.
Chicago Costume Works, 60 Dearborn St., Chicago, Ill.
Waldorf & Co., 149-151 W. 36th St., N. Y. City.
Robert Wareing, 372 70th St., Brooklyn, N. Y.
A. Pooger, 531 Walnut St., St. Louis, Mo.

ELECTRIC CARRIAGE CALL CO.'S SIGNAL BELL AND GONG.
Electric Carriage Call Co., 178 Christopher St., N. Y.

FORTUNE (INVISIBLE) WRITERS.
A. Sorce, 1117 Herkimer St., Brooklyn, N. Y.

HALLS FOR REHEARSALS.
Donovan's Hall, 308 W. 39th St., N. Y. C.

HOTELS AND CAFES.
Commercial House, Eau Claire, Wis.

LAWYER.
Geo. Robinson, Gaiety Theatre Bldg., New York.

MOVING PICTURE MACHINE AND FILM EXCHANGES.
W. B. Greene, 228 Tremont St., Boston, Mass.

MUSICAL BELLS AND NOVELTIES.
Edwin S. Votey Co., 26 Pratt St., Hartford, Conn.

MUSICAL GLASSES.
A. Brameiss, 1012 Grant Ave., Richmond Hill, N. Y.

MUSICAL SPECIALTIES.
J. G. Deagan, 1760 N. Clark St., Chicago, Ill.

OPERA CHAIRS AND AUDITORIUM SEATING.
H. J. Herwood, 220 Devonshire St., Boston, Mass.

POPCORN MANUFACTURERS.
Buechhein Bros. & Eckstein, 246 So. Fourth St., Chicago.

SCENERY AND SCENIC PAINTERS.
John C. Becker, 148 Southport Ave., Chicago.
O. L. Story Scenic Co., Somerville Station, Boston, Mass.
The New York Studios, 1001 Times Bldg., N. Y. C.
Morning Scenic Studio, Rochester, N. Y.
Howard Tuttle, 12th and Center St., Milwaukee.
Samuel J. Lanza Co., 417 Chestnut St., Cleveland, O.

SHOW AND POSTER PRINTERS AND LITHOGRAPHERS.
Gt. Western Printing Co., 512-17 Elm St., St. Louis.
Great Show Print Shop, Rouse, Chatham, Ont.
Regent Job Printing Co., Cincinnati, O.

SNAKE DEALER.
W. O. Lemm, 713 W. Commerce St., San Antonio, Texas.

STEAMSHIP AND RAILROAD TICKETS.
Paul Tausig, 104 E. 14th St., N. Y. C.

TENTS.
Kuskeby Tent & Awning Co., 168 South St., N. Y.

THEATRICAL GOODS.
Boston Regalia Co., 687 Washington St., Boston, Mass.

THEATRICAL MAKE-UP.
H. C. Miner, 108 Bowery, New York.
Tucker Drug Co., Montgomery, Ala.

TRICK AND THEATRICAL FOLDING BICYCLES.
Kellajian, expert, 317 Col. Ave., Boston, Mass.

WIG MAKERS.
Plicker & Ahrens, 1410 St. Nicholas Ave., N. Y. C.
A. Fueger, 521 Walnut St., St. Louis, Mo.
Wilson Bros., 25 Cooper Square, N. Y. C.
Percy Rising Supply House, 718 N. Water St., Decatur, Ill.

FAMOUS CAFE SOLD.

Dowling's Cafe, on the southwest corner of Broadway and Forty-third Street, a place well known to every habitue of Times Square, passed into the control of James O'Donnell, the late proprietor of Andy Horn's famous all night saloon in Park Row, which drove the Brooklyn Bridge onstrance, on Feb. 14.

It is said that Mr. Dowling sold his business and good will to Mr. O'Donnell for $150,000, in addition to giving the new proprietor a fifteen years' lease at a rental of $25,000 a year. This is said to be the highest price ever paid for a cafe of its size in this country.

WM. J. McINTYRE IN VAUDEVILLE.

"Billy" McIntyre, principal comedian with the Follies of the Day Co., booked over the Manager Barney Gerard has kindly released him from his contract, owing to the strain on his voice, through over work. He will open in vaudeville March 4, with his old partner, Hal Greene, at Keith's Theatre, Lowell, the Union Hill Theatre. Mr. McIntyre says: "I leave Mr. Gerard with every friendly feeling, and feel that he has treated me with every consideration, and only regret that my health would not allow me to finish my second season under his management."

SAY CONEY IS THEIRS.

Heirs of the original owner of Coney Island have started a suit in the Kings County Supreme Court, through Attorney Alfred Hemway, to regain title to all of Coney Island and much of the town of Gravesend. Those bringing the suit say the land was held by the present owners are worthless, and that they have been in their possession which will give them undisputed title in two-thirds of Gravesend and all of Coney. The present value of the land is estimated at $100,000,000.

TENOR QUITS OPERA.

Dimitri Smirnoff, the Russian tenor, who had a three year contract with the Metropolitan Opera Co., ended on Feb. 12, and sailed for Europe the next day. Mr. Smirnoff was vexed at what he called "Italian domination," and complained of alleged persecution at the hands of the management, and that the jealousy of the other artists made it unpleasant for him. His contract for the balance of his second season and for all of the third season has been canceled.

PRIZE FOR A BEST PLAY.

As a means of interesting the student in the technique of the theatre, Percy Hammond, through the columns of *The Newark Star*, Newark, N. J., has offered a cash prize of $100 to the pupil in the public and parochial schools of Essex, Hudson and Union counties, N. J., who will write the best one act play. As an additional incentive the production of the successful playlet is assured, and the usual royalties will be paid the author.

PUSH WORK ON THEATRE.

The syndicate headed by Fred G. Nixon-Nirdlinger, which recently purchased property centrally completed Orpheum Theatre, on Chelton Avenue, Germantown, has selected John D. Allen, the theatrical architect, to complete the plans and push the work to completion.

FOR "THE LADY OF DREAMS."

The cast that will support Mme. Simone, in Rostand's "The Lady of Dreams," at the Hudson Theatre, will include Elaine Inescourt, an English actress; Julian L'Estrange and A. E. Anson.

LOCAL OFFERINGS OF THE WEEK AT THE VAUDEVILLE AND DRAMATIC HOUSES

Fifth Avenue (Elmer F. Rogers, mgr.)—Another capital bill was presented at this theatre Monday, Feb. 19, and the house was packed to the doors at the matinee performance on that date.

The Astaires opened the bill (see New Acts next week). Jessie Hayward and company, in her pleasing comedy sketch, "Holding Out," furnished one of the laughable portions of the bill. Miss Hayward and James A. Devitt know how to deliver their comedy lines, and the sketch was a scream from start to finish, and deserves a better position on the bill.

Marie Fenton, in four different changes of costumes, all of which were beautiful, sang herself into the good graces of her audience. "To My Home in Dixie," "I'm Afraid," "Please Leave My Baby Hand" and "Everybody's Doing It" were the songs sung by Miss Fenton. Her changes were rapid and she was a solid hit.

Douglas Fairbanks next offered his sketch, "A Regular Business Man." (See New Acts).

Fay, Two Coleys and Fay, in songs, dances and chatter, were entertaining from start to finish. Their little "mix" act is a novelty, and went big.

Amelia Stone and Armand Kaliz presented their musical romance, "Mon Amour," which is tuneful, and one of the disintinct acts of its kind in vaudeville. Miss Stone crowned herself with laurels in her efforts as Lorena Hollins, a prima donna, and Armand Kaliz won the approval of the audience by his excellent portrayal of Jean Lebandy, a composer.

Thomas A. Wise was next. (See New Acts.)

Willie Weston, the slugging comedian, made good in a hard position on the bill—following the last two mentioned acts.

Bellecliaire and Herman closed the bill. . (See New Acts.)

Proctor's Twenty-third Street (F. F. Proctor, mgr.)—The seven vaudeville acts and an unusual good bill of motion pictures filled this theatre the latter part of last week.

Bert and Irene Jack presented a skit showing a husband's return home from his club in an intoxicated condition. His wife was awaiting him and the usual domestic squabble follows.

The Aldine Sisters, two petite young women, offered an act seldom excelled in small time houses. They carry their own scenery, make several changes, and from the time of their entrance until the final curtain the going is fast. They open with singing and dancing, then one renders a Spanish song that is good. The other, a supple young woman, does some excellent dancing. A fencing bout is then shown, in which there is some real action. With an attractive background and swords with electrical connection which flashed every time they clashed. Their close, with red fire, was most realistic and excellently done.

Brown and Mills, a man and woman, have a talking, singing and dancing act that is good for its kind. The man's dancing was excellent and his jokes were well received.

"In the Hills," with appropriate scenery, showing a log cabin and a good picture of the West, is a sketch showing how a man who is a woman hater and a woman who is a man hater are brought together, and finally decide to marry. A thunderstorm in the hills is excellently pictured.

Stein's Comedy Circus consists of two well trained little ponies and a backing mule. The endeavors of several young men to ride the mule created much laughter. On a revolving table the same young men take many spills and falls, and when, as a finish to the act, one of the ponies sticks on the table, he gets a good hand.

The Clayson Trio, two women and a man, opened with pleasing singing, the co rrects each of the women sing a song, and the man gives a whistling time that is good. They close with a selection of popular airs, played on cornets.

Sam Goldman, a comedian, pleased the audience with ten-minute parodies on popular songs and short stories.

National (Henry Loew, mgr.)—Same old story here, "come early or stand up." Packed houses every night.

Lewis and Martel opened the bill. Xylophone experts. Good.

Farley and Butler, in their singing, talking and dancing act, did well.

The next was Herbert Brooks, problematist, in his $20,000 sensational mystery. He performs some clever tricks with cards and makes an escape from a trunk in which he is locked, the trunk also securely fastened from the outside by the use of a canvas cover, which is strapped. The whole world would say "impossible" if Brooks didn't show them.

Little Hettie, the dancing violinist, is a clever and pretty child, and delighted the audience immensely and received much applause.

Moore and Elliot, in their comedy sketch, "A Matrimonial Substitute," pleased the house. Throughout the skit there was much originality.

Those singers and comedians, Shayne and King, produced much laughing and got a good hand.

Closing the bill was Clara Ballerini, "Queen of the Air," and well she deserves the title. Her clever work on the trapeze brought the house to their feet and kept them there, and brought repeated applause at the finish.

The bill for the first half of this week is fully up to the standard. The feature is Europe's paramount pantomime sensation, "Paris by Night," with Mario Modena and Anna Kremaer and a superb supporting company of ten. Others on the bill are: Jack Symonds, the Man in the Cage; Leon and Bennett, A Study in Syncopated Songs; Gramlich and Hall, presenting, "One Night Before Christmas"; Reveles and Clement, singing and dancing; the Burnetta, novelty entertainers, and Three Mori Bros., Japanese pastimes.

Odeon (Ed. Decker, mgr.)—The bill for the last half of the week is one of the usual good quality that characterizes this playhouse.

Hattie Barnes and company, in a comedy sketch, entitled "Stung." Good.

Daniels and Conrad, violinist and pianist, pleased the audience very much.

Don Weston, versatile entertainer, got a good hand.

Johnson's Nine Frolicking Kids, in "School Days," closed the bill. They brought much laughter and their share of applause. With a little revision this would be an excellent act. The act need not shout and have the verbose comedy from the front seat on each side.

The bill for the first half of this week is as attractive as ever. Trio Marcaniony, Harry Price, cartoonist; Brennan and Rudcliffe, Walter Wilson and company, rural comedy, "The Past Master," and others.

Miner's Bowery (Edwin D. Miner, mgr.) *Girls from Reno* Feb. 19-24. Follies of the Day next.

Murray Hill (Fred Waldmann, mgr.)—*At Reno's Beauty Show* Feb. 19-24. Jersey Lilies next.

Miner's Eighth Avenue (J. H. Lubin, mgr.)—*Pat White's Society Girls* Feb. 19-24. Watson's Burlesquers next.

Comedy (Albert Kraftmann, mgr.)—Motion pictures and illustrated songs.

Colonial (Percy G. Williams, mgr.)—The season of 1911-12, which, in point of bills, may be termed the homestretch, or its last half, will be noted as the greatest from a financial standpoint in the history of the theatre. The present week started Feb. 19, with the house packed at the matinee, even to the standing room spaces, where the cute little posts and tiny ropes seem to represent the majesty of the law (divine or otherwise) in enforcing the edict "thus far shalt thou go."

The bill this week is one of this season's best, and is headed by popular Adele Ritchie, who seems to find a wonderful and fertile field for her talents than the musical comedy stage affords at this time. Miss Ritchie was in excellent form on Monday, her costumed were, as usual, the delight of the ladies present, and she favored her admirers with five songs. Those which pleased were: "Let's Grow Old Together," "Clap Your Hands" and "Take a Little Tip From Father."

After Miss Ritchie had apparently concluded her act, she announced that as the audience was insistent for another song she would offer a new song, entitled "My Beautiful Dixie Queen," a beautiful song roused great enthusiasm, and its fair interpreter was obliged to repeat the chorus five times.

"Dimitri," Ed. Reveles' beautiful song revue, was next

Motion Picture News.

New Films.

Vitagraph.

"The Chocolate Revolver" (released Feb. 16).—Not a very dangerous weapon, but it proves a very effective one in the hands of a little girl, who is left all alone in her home. Little girl, who is left all alone in her home. Two burglars break into the house and she ties them up with her candy gun, which holds them up for a real one. She notifies the police, who come to her rescue just as her father and mother come home from a reception. The child is commended for her bravery. Joseph De Grasse, Miss Alma De Garde, Miss Julia Swayne Gordon, Tefft Johnson and Robert Gaillord.

"The Hobo's Redemption" (released Feb. 17).—By accident, Tom, a poor fellow of a roving disposition, comes in contact with a good samaritan and his daughter, who secures a position for him in a coal mine, where he makes good. He arouses the jealousy of the superintendent. A cave-in occurs at the mine, and at the risk of his own life Tom rescues the superintendent. The young lady who assists Tom in getting a position carries him, and Tom is made superintendent. Posed by Rose Tapley, Robert Gaillord, William Dunn and Harold Wilson.

"The Struggle" (released Feb. 19).—The dominating influence of a stronger mind over a weaker one for good or bad is very powerful. This fact is well brought out in this Vitagraph life portrayal of a young man who is almost hypnotized by the stronger mind of a villainous rascal, from which the young man frees himself by the help of his wife, and leads an honest life, making her a happy woman and himself a stronger man. Posed by James Morrison, Zena Keefe, E. H. Philips, George Cooper and Tefft Johnson.

"Love of John Ruskin" (released Feb. 20).—Of all strange love affairs, the historic incident in the life of the renowned *litterateur* is the strangest. He surrendered his wife to a friend when he learned that she and she were in love with each other. He not only assented to her marriage with his friend but acted as best man at their wedding, and remained a friend to them. Posed by Earle Williams, Leo Delaney, Helen Gardner and Charles Kent.

"Her Last Shot" (released Feb. 21).—Here is a real Western picture, portraying the pioneer days of Northern Minnesota. A mother, to save her child from the Indians, prefers to slay it. She and the child are both saved by the timely arrival of her husband with assistance, and they put the hostile savages to rout. Posed by Maurice Costello and Mrs. Julia Swayne Gordon.

"Cure for Pokeritis" (released Feb. 23).—John would play poker. His wife cures him by getting her friends to "Willie Boy," to indulge his chums to impersonate policemen and swoop down upon John and his friends. The scheme works all right, and the wives of John and his companions appear upon the scene at the same time as the "police." For fear of disgrace, John and the "poker fiends" swear off and promise to stick close to their own fireides. Posed by John Bunny, Flora Finch, Charles Eldridge, Harold Wilson, Rose Topley, Leah Baird, Harry Morey, Tom Powers, James Morrison, Will Dunn and Arthur Rosalni.

National.

"The Result of a Picnic" (Cricks & Martin).—Tom and Claude are rivals for the hand of fair Annabella. Tom makes the first proposal and Annabella tells him to wait for his reply until to-morrow, and then Claude takes his chance and receives the same answer. Annabella harries back to the picnickers, for it all happens under the trees of a shady glen, and there she entrusts her secret to Jane, her chum. And Jane and she plan to find out which of the two suitors is the most worthy, and their plan works as follows. Jane flirts with Tom and he is entranced, and is caught in the act of reciprocity by Annabella. Then Claude wins his loved one, while Tom is set upon by the whole crowd and goes off to sulk in anger.

"The Old Carpenter" (Le Lion).—The old carpenter has reached the period in life when his employer believes him useless and casts him off. He returns to his wife and breaks the sad news, and the next day and for days after he goes on through the streets trying to get work of some kind. He fails because the weight of furniture he endeavors to help move and totters under other burdens. Then life seems useless, and he jumps from a bridge into the cool waters below. He is seen and rescued, and a little girl brings about a change in the heart of the old hoss and he is taken back, and once more life brightens for the old carpenter.

"Baden Baden" (Meisters).—Few cities of Europe are more famous to the foreign traveler than is Baden Baden, for here it is that thousands journey each year in search of health and recuperation, though the mineral baths near the town. It is a beautiful city, composed of wide streets, beautiful buildings of all sorts and descriptions, and has some fine parks that rival any the world over. This film gives the spectator an excellent conception of the place and is most interesting.

"The Receipt for Rent" (Le Lion).—An artist is ordered out of his poor studio unless he pays his back rent. The irate landlady goes to a police official to obtain aid. In the interim he takes a dummy and hangs it by the neck to the ceiling, with the feet just touching a chair. The landlady, upon sight of all is most amusing, and then they take the supposed body to the station house, when the fraud is discovered and the landlady "gets hers."

Nestor.

"Settled Out of Court" (released Feb. 24).—Bliss and Miranda are happy until the new school teacher comes as a boarder. Miranda feels slighted, and leaves home intent on getting a divorce. Her lawyer is out of town, so she puts up at one hotel in town. Bliss' efforts to locate her land him in some trouble. A drunk, who has grown between them, causes a disturbance, which brings the couple into the hall, when they kiss and make up. The school teacher is forced to move.

"Tightend Almost Saves a Doita" (on same reel).—Tightend, the landlords, has his wife for her so-called extravagance in paying for having sables removed. He dismisses man and does his own carting. He selects the wrong dump, and is dragged to jail by officer. His wife hears of his plight, and tells the lawyer, who trims him to time of eighty dollars, besides the twenty dollar fine he has to pay. Then the tongue-lashing he gets. Well, it is unkind.

"Grand Canyon, Arizona" (on same reel).—Magnificent panoramic views of the Colorado River taken from the end of Bright Angel Trail, and showing the immense and indescribable grandeur of the famous canyons, Nature's wonder throughout all ages. A scenic gem of considerable worth.

Champion.

"Sherlocko and Watso" (released Feb. 26).—Sherlocko, the keen-minded sleuth, uncovers a dark and gloomy mystery surrounding the theft of a station lantern with the aid of his never-failing magnifying glass and redoubtable Watso.

"Wrongly Accused" (released Feb. 28).—At a party, a little girl appropriates a pearl necklace for her dolly, and thus causes suspicion to be directed at her older brother. Trouble quickly gathers, but is as quickly dispelled.

MAKE YOUR OWN SLIDES

Without aid of photography, from ordinary newspaper cuts, photogravure, tone or color, colored line drawings, etc. YOU CAN MAKE YOUR OWN Announcement Slides, Advertisements, Illustrated Song Slides, colored pictures from comic paper supplements. JUST THE THING FOR ELECTION. Slides can be made in a few minutes. PRINTED ON IN COLORS. Complete outfit and directions, $1.00. MIDLAND TRANSPARENCY COMPANY, 313 Ramge Bldg., Dept. C, Omaha, Nebr.

Essanay.

"A Western Kimona" (released Feb. 24).—Bessie King and "Alkali" fet hooked up. A year later a son has "Alkali" doing flamdons during the night. A newspaper article blames the community by telling of a new disease, called "kimonitis," so, consequently, when "Alkali" finds a note in which his wife says she is going to leave, he takes his kimona cut out, he rides wildly into town in a handcar, meets his wife, who says she has her kimona in a box under her arm. On reaching home he is surprised to find it is only a calico affair, and his ride was in vain.

"Positive Proof" (released Feb. 27).—Tom is fired for being drunk. He swears revenge on the boss and his daughter, goes to the boss' house, and, gaining admittance, contents himself in his library. Some time ago, but is restrained by boss, who cautions him to think of family. He is promised work if he is aware of drinking. Tom goes home wounds himself while cleaning a revolver. Tom is suspected of the shooting, and is brought to the boss' bedside, where he is straightened out by showing Tom's gun has not been discharged and the boss explaining. Later he signs the pledge and is put in a good position.

New Theatre for Youngstown.

The new Dome Theatre, at West Federal and Hazel streets, Youngstown, O., is now assured. The contract has been awarded for C. W. Delbel and Emil J. Renner, who control the lease on the Dome Theatre. The building will be 95 feet wide and 150 feet high. In the front there will be three store-rooms and the lobby or theatre entrance, where the present Dome Theatorium is now located. The lot on which the building will stand is 70 feet front on West Federal Street, and 150 on North Hazel Street. The store-rooms and lobby will be fifty-five feet deep, and back of them will be the theatre, which will be twenty-five feet high. The theatre will be sixty feet wide and 95 feet deep, and will seat 1,000 people. The upper stories of the building and the plans for them are tentative, it is said, as decided to make the building more than three stories high.

C. and J. Delbel will erect the building. It will be of pressed brick and terra cotta construction. The auditorium will be lavishly decorated, and thoroughly equipped. The Dome will be one of the handsomest theatres in this section. It will be under the management of Delbel & Renner, whose plan will be the very newest and best photoplays and musical features. The building proper will be built of brick. The present Dome is leased by John Bunny and Zenk. It is expected that work will start on the theatre building by April 1, so that the house will be ready for opening early in the following Fall.

NEW YORK CLIPPER,

Gentlemen: It is with great pleasure that we take this opportunity of expressing our satisfaction with the results derived from our ad. in THE CLIPPER of Jan. 27. The one insertion brought over three hundred responses from the most desirable professional and trade people.

We have no hesitancy in saying that at least 25 per cent. of the sundries dealt which has developed for "That Military Rag," is due to THE CLIPPER ad.

It is with the greatest pleasure that we acclaim THE CLIPPER the professional advertising medium of the country.

MUSICIANS' MUSIC PUBLISHING CO.
1367 Broadway, New York.

American Films Desired Abroad.

A business firm in the Near East writes one of the commercial agents of the Department of Commerce and Labor that moving pictures are very popular at present in certain sections of the Near East. This firm would like to get in touch with person willing to establish theatres in that section, or manufacturer desiring moving picture films who would be willing to rent their films to already established theatres.

These interesting facts and information on the subject should address the Department of Commerce and Labor, at Washington, D. C.

Fire Starts Panic.

A fire in a motion picture house at 7415 Fifth Avenue, Brooklyn, N. Y., caught fire on Sunday night, but was extinguished before the audience knew of the danger. At the first word of fire the crowd in the house rushed to the exits, and a small girl was injured in the crush.

Richard Scott, the picture operator, stuck to his post and tried to put out the fire, and was badly burned on the face and hands and had to be treated by a physician.

Motion Pictures in Schools.

City Superintendent of Schools for New York City, Dr. William H. Maxwell, has made an urgent demand on the Board of Education, that it establish at least one hundred free moving picture shows in the public schools, patronized by the parents of the school children. In his opinion moving pictures could be made educational as well as entertaining.

THE MOTION PICTURE EXHIBITORS ASSOCIATION OF GREATER NEW YORK, Incorporated, through their chairman of their membership committee, Jos. Joseph, Consul, announce that in the near future the association will hold a banquet, the object of which will be to increase their membership. At this dinner is anywhere near as good as the late ball, don't miss it, it'll get a change.

WALTER KINGSLEY, well known in amusement circles on Broadway, is now handling the publicity for the French-American Film Co., who will shortly release Sarah Bernhardt in "Queen Elizabeth." Director of Education.

EUGENIE M. PURKISS, who advertises in this issue, will prolong his stay at Parker, S. D., until March 4, and can be addressed there up to that date.

(Continued on pages 10, 11 and 26.)

GEORGE FULLER GOLDEN DEAD.

FOUNDER OF WHITE RATS PASSES AWAY.

George Fuller Golden, one of the best known vaudeville performers in the world, is dead at Los Angeles, Cal.

Mr. Golden was a natural humorist, and won his way to the top of his chosen profession by much study and hard work. For years he was a vaudeville headliner, and many a present day theatregoers remember the quaintly quips with which the monologue was invariably filled.

As the founder and first president of the White Rats Association, he became internationally known, and his work for that organization will never be forgotten by his confreres.

Always of a genial disposition, his friends were legion, and even when the dread disease from which he died, forced him to give up active stage work, he continued to furnish laughs for his fellow professionals by his writings.

The account of his career will be found in Deaths in the Profession, in this issue.

THE NATIONAL VAUDEVILLE CONVENTION.

The best meeting in the history of the National Vaudeville Association was that held at the McLaire House, Memphis, Tenn., on Feb. 14. The meeting was an enthusiastic one and the best attended since the association was organized.

All reports made at the business session showed the association in the best of financial condition, with a long and prosperous life to be looked forward to. Among the many business matters transacted the most important probably was the placing over the Sun time, which embraces the theatres of the National Association, and that is now with the Western Vaudeville Association. This move has been considered for some time, but was not given out as has been nothing done in the matter other than the mere discussion of plans and means of coming to terms with the Western Association.

Another topic of interest was the "play or pay" contracts demanded by the artists. These contracts protect the player, as, if booked, he receives his salary even if the management of the theatre does not play him. However, a clause is in the contract which gives the management the right to refuse to play an artist if he is intoxicated, abusive, disagreeable, or does not present a clean act. The vaudeville men at the meeting were unanimously in favor of the contract, which goes into effect next year.

PLAN NEW THEATRE.

Cols. John H. and James P. Whalien, who went to New York to attend a meeting of the Empire Circuit, to which the Buckingham Theatre belongs, are considering plans for a new vaudeville and burlesque house in Louisville, Ky. The new theatre will rise on a site near their Buckingham Theatre. The theatre will be one of the handsomest in that city.

FOX BOOKINGS.

FEB. 19-24.

CITY (New York).—Jack and Jessie Hale, Thomas Higgins and company, Musical Stoddards, Capt. Powers and company, Carroll Chatman and Kearney, Annie Kent, Connell and Rene, and Ed. Linderman.

NEMO (New York).—May Waldron and company, Brown and Wilson, Bernard and Roberts, Wally Trio, Valerie Sisters, and Mack and Vincent.

WASHINGTON (New York).—Collier Sisters, Frank Tinney, Williams and Culver, De Alma and Mae, and Charlotte Meyer.

STAR (New York).—Madden, Nugent and company, Tascott and Tascott, Seven Eric, Vissocia Bros., White Bros. and Sister, and Marie La Mont.

GOTHAM (New York).—Bobby Leonard and company, Sherman and McNaughton, Von Hampton and Josslyn, Eckel and Berg, Yosetti Bros., and Piotti.

RIVERSIDE (New York).—Edith Townsend and company, Russell and Church, McDonald and Kenny, Meye and Thompson, Richards and Montgomery, and Cunningham Brighton Trio, and Armado.

ORPHEUM (New York Brooklyn, N. Y.).—"The Getaway," Mack and Clancy Twins, Keeler and Dean, Pilar Morin, Bison City Four, Trio and Armado.

POLI (New Brooklyn, N. Y.).—J. J. Morrison and company, Rose Four, Goodwin Bros., Lewis and Chapin, Royal Hinode Japs, and Ben Bassett.

COMEDY (Brooklyn, N. Y.).—Pauline Fielding and company, Billie Burke Trio, Wm. Gerber and Lyden, Baker and Lindler, Baker and De Mar Trio, Gray Trio, the Winstanleys, and William Dick.

GRAND OPERA HOUSE (New Haven, Conn.).—Charles Howe and company, Dunbar Trio, Billie and Maude Keller, Smith Sisters, Page and Wilton, and Great Nichols.

LOEW TREASURER MARRIES.

Walter S. Russell, the genial treasurer at Marcus Loew's National Theatre, in the Bronx, New York, was married on Feb. 19 to Miss Ruth Lee, a well-known American Film Co., who will shortly release Sarah Bernhardt in "Queen Elizabeth." Director of Education.

THEATRE COMPLETED.

The Majestic Theatre, in Nashville, Tenn., has now been completed, and will shortly open to the public. The house is owned by A. N. Johnson, a leading negro theatrical man of the South, and will cater to colored folks only.

NEW ORLEANS MARDI GRAS OPEN.

Rex, king of the 1912 Mardi Gras carnival, arrived in New Orleans, La., at noon, Feb. 19, aboard the royal yacht, Stranger. A military escort accompanied him to the City Hall where he received the gold "keys of the city" from Mayor Behrman. The annual parade took place Feb. 20.

A NEW SONG HIT.

"Just Because It's You," composed by Edgar Ruff, and published by the Clarice Manning Pub. Co., is being featured by several headliners.

ELK NEWS.

BROOKLYN'S MINSTREL SHOW.

GEO. BOTSFORD PUTS ONE OVER.

To George Botsford is due a great deal of credit in developing the talent, latent in the ranks of the Brooklyn boys. When the certain rose on Wednesday on the black circle, with eighty-one of the Elks arranged in four rows, George took a hold of them with his mesmerizing baton and had them go through a solos and choruses throughout the entire feagthy program. He also had the orchestra well in hand, and made them catch up and hesitate at the right places to everybody's satisfaction, with excellent result. There was not a stage wait, and everybody did their very best. The stage was under the direction of Walter L. Ackerman.

Five sets of interlocutors and end men were used up in the following order:

END MEN:	INTERLOCUTORS:	END MEN:
Al. Geering	W. A. Merrick	C. P. Donnelly
J. A. Dunne	J. M. Mermott	G. B. Horn
M. Postive Proof	W. B. Lindsay	H. Williams
J. H. Decker	R. H. McGrath	W. Wood
G. Patti	E. P. Ransom	J. McKenna

The first part had the following program:

Processional—Bachelor Buttons.....Company
Opening Chorus (Original).....Company
"Honeymoon Lane".....Harry Henry
"If All My Tears Were Made of Gold,"
.....George Reynolds
"Ragging the Old Vienna Rolls".....Jack McDermott
"Moonlight Bay".....Chas. Dougherty
"Rum Tum Tiddle".....James A. Dunne
"Goodbye, My Love".....Wm. J. Ryan
"You Wouldn't Know the Old Place Now,"
.....Thomas F. Brophy
"When I Was Twenty-one".....Harry Henry
"Gaby Glide".....Maury Hayes
"I'm Afraid to Go Home in the Dark,"
.....Robert Jones
"Skeleton Rag".....Rising and Gerard
"I Like Music With My Meals" Joe McKenna
"That's Why Columbus Landed Over Here,"
.....Jack McMahon.

FINALE.

Interpolated dancing by J. Rorke and F. B. Carr.

PART TWO.

A travesty on conditions at the lodge clubhouse, 123 Schermerhorn Street, entitled

"HELLO BILL."

Book and lyrics by Harry Hayes. Music by George Botsford.

THE CAST.

Bill (Waiters' Trust).....Joseph McKenna
Jack (club nuisance).....Jack Corr
Jo Kerr (some member).....Joseph Kerr
F. C. Reynolds (rest of members)
.....F. C. Reynolds

Joe Linder (Lord of Harmony)....Joe Linder
Thomas Williams (steward).....Thomas Williams

Scene I.—Exterior of the club on Schermerhorn Street.

Scene II.—Interior of the club on lodge night.

The double sextette was a howl, the "ladies" being especially coy and graceful. The clubroom scene, with special drop, was a big hit.

MUSICAL NUMBERS.

SCENE I.—Schermerhorn Street," Company.
Double Sextette—Members: L. H. Goddard, J. A. Kerr, Jr., A. Luttiger, F. W. Hanke, J. Rorke, Reynolds, J. H. O'Loughlin.
Girls: W. F. Spencer, E. C. Hammer, F. B. McMahon, Johnson, J. L. Williams, Chas. Dougherty.

SCENE II.—Waiters' Chorus by Messrs. Joe Robertson, Wm. Hughes, Chas. Horke, C. P. Donnelly, A. A. Mathews, Jo. Collins, and Bill Jim." "Broggy," James Dunne; Violin Solo, Leon Springer.

Songs by Johnnie Carroll, Frank J. Corbett, Richard Howard, Vincent Crost, and Harry Jolson. 11 O'Clock Toast, Thomas J. Moore; "Auld Lang Syne," Company.

FINALE.

The big auditorium was completely filled, the entire lower floor and loges and the entire affair was one huge success, and the minstrel committee, including: Jas. B. Edward Sullivan, Jr., Wm. H. Becker, Adams J. Byrne, Walter L. Ackerman, Harry Brown, Al. Geering, Daniel Sullivan, Charles S. Devoy, James A. Dunne, Greg Patti, Leo. Bennett, Eugene F. Moran, Louis F. O'Donnell, stewards; Chas. Dougherty, treasurer; Thos. J. Moore, chairman, with Exalted Ruler Thomas Williams, ex-officio member.

The following members took part in the performance: Ayers B. H.; Baruch, Edward; Bayer, Charles; Becker, Wm. H.; Brady, H.; Brock, M. L.; Brown, Geo. H.; Bonnett, C.; Church, W. J.; Conners, J. F.; Cronin, W. J.; Chase, J. W.; Donohue, W. J.; Driscoll, George; Davidson, D.; Dugan, J.; Emens, Alan; Enright, Jas.; Fenton, J. J.; Friedman, Barney; Gerson, Bert; Grunbok, W.; Goddard, L. H.; Gangel, J. C.; Griffin, Chas. H.; Hanke, F. W.; Hughes, W. F.; Hammer, E. C.; Henry, Dave; Hallowell, J. H.; Hamilton, W. H.; Hughes, Wm.; Hayes, Jas. W.; Kerr, Joe. A.; Kirwan, James J.; Kramer, H.; Keating, J. E.; Langan, John; Luttrell, A.; Lamberson, Jas. A.; Mahon, J. J.; Martin, J. H.; Mathews, A. A.; McCabe, J. J.; McGuire, Wm. F.; Mermott, J. M.; O'Connell, Eugene W.; Menhinick, J. L.; Milliken, W. S.; Mutheson, J. J.; Niemiatzi, J. Henry; McGrath, R. H.; O'Connell, J. J.; O'Connell, P. H.; O'Donnell, J. L.; O'Loughlin, J. L.; Pink, Frank; Quinn, Jas. J.; Rorke, Jack; Patri, J. C.; Robertson, Jos.; Reynolds, F. C.; Robinson, S.; Robbins, H. B.; Ransom, E. P.; Russell, H. S.; Shea, Harry; Trow, F. J.; Bulow, Geo. C.; Saler, F.; Schirmer, Wm.; Scrivens, C. J.; Simmons, J.; Spencer, Neil and Tyson, Baker and Doyle, Imperial Comedy Four, and Yvette Rugel.

Vaudeville (Newark).—Hall and Stafford, Locke and Linder, Baker and De Mar Trio, Gray Trio, the Winstanleys, and William Dick.

GRAND OPERA HOUSE (New Haven, Conn.).—Charles Howe and company, Dunbar Trio, Billie and Maude Keller, Smith Sisters, Page and Wilton, and Great Nichols.

LOEW TREASURER MARRIES.

Walter S. Russell, the genial treasurer at Marcus Loew's National Theatre, in the Bronx, New York, was married on Feb. 19 to Miss Ruth Lee, a well-known American Film Co., who will shortly release Sarah Bernhardt in "Queen Elizabeth." Director of Education.

THEATRE COMPLETED.

The Majestic Theatre, in Nashville, Tenn., has now been completed, and will shortly open to the public. The house is owned by A. N. Johnson, a leading negro theatrical man of the South, and will cater to colored folks only.

NEW ORLEANS MARDI GRAS OPEN.

Rex, king of the 1912 Mardi Gras carnival, arrived in New Orleans, La., at noon, Feb. 19, aboard the royal yacht, Stranger. A military escort accompanied him to the City Hall where he received the gold "keys of the city" from Mayor Behrman. The annual parade took place Feb. 20.

A NEW SONG HIT.

"Just Because It's You," composed by Edgar Ruff, and published by the Clarice Manning Pub. Co., is being featured by several headliners.

EVANOLA CREAM "BOOST" No. 115

MISS NELLETTA BURKE.

Gentlemen: I do like EVANOLA CREAM because it removes "make-up" readily. It prevents any irritation after removing "make-up," and it is also an excellent massage Cream.

(Signed) NELLETTA BURKE.

YOU WILL BE A BOOSTER, TOO, ONCE YOU TRY IT.

Send 10c. for big theatrical can, and tell us how you like it. EVANOLA is the Standard Theatrical Cream for removing make-up. Contains no wax or paraffine, won't grow hair; leaves skin soft and velvety. Most economical to use. A. P. STEVENS CO., 15 Astor Pl., N.Y.

Building Monument Unveiled.

A serious event was the third in the order provided for the week, namely, the tribute to the order of B. P. O. E. Wm. J. Buttling, of Brooklyn, N. Y., who died last Spring. The splendid monument erected by the Brooklyn Lodge of Elks over his grave in Holy Cross Cemetery was unveiled Sunday afternoon, Feb. 18. It consists of a white marble stone, from its centre rising a circular column to considerable height. The base bears the name and an inscription exemplary of the high esteem in which he was held by his brother Elks.

Rev. Father T. Brophy, of the Church of St. Ann, offered the prayer, and the dedicatory address was made by Exalted Ruler Thomas T. Brophy, of Brooklyn. Grand Exalted Ruler Sullivan, a friend and admirer of the late brother, also delivered an address. The double quartet sang, and a wreath was placed on the stone. Most of the prominent Elk visitors and a great many of the Brooklyn members, including nearly all the prominent public men, attended the ceremonies.

The Brooklyn Dinner.

John P. Sullivan was further honored by a dinner given him Monday, Feb. 19, by the Brooklyn Lodge, which was among the most enthusiastic supporters of the act for creation and election at Atlantic City last July. It was a repetition of the celebration in New York, and all of the prominent New York Elks were well entertained by the boys of 22.

Chas. W. Tumblinson Dead.

Chas. W. Tumblinson, superintendent of the Elks' Home at Bedford City, Va., died Feb. 8 at 6 P. M.

JOHN F. HOGAN, who has been missed at the big front door of the clubhouse in New York, is back again with his happy smile and the glad hand for all Elks.

SAN FRANCISCO.

Special dispatch to THE NEW YORK CLIPPER.

EXTRA matinees at all theatres Thursday, Feb. 22.

ATTRACTIONS for week commencing Sunday, 18.

COLUMBIA.—Beginning 19, the second and last week of "Madame Sherry."

COST.—Beginning 18, "The Deep Purple."

SAVOY.—Beginning matinee "Nathan Stark."

ALCAZAR.—Beginning 19, "Brewster's Millions."

ORPHEUM.—Beginning Sunday matinee, 18, the 5th includes: Pictures, Julius Tannen, Eunice Burnham and Charlotte Greenwood, Walter Hampden and company, Miss Norton and Paul Nicholson, Millott's Models, and daylight Motion Pictures.

EMPRESS.—Beginning Sunday matinee, 18, the bill includes: Ollie Young and April, Mr. and Mrs. Jack J. Dowling, Carlisle's dogs and ponies, Caine and Odom, Mersott Troupe, and twilight Concert.

PANTAGES'.—Bill opening Sunday matinee, 18: Pawitt, O'Hila, Barnes company, Flynn and McLaughlin, Interstate Park Players Co., the Abreu Family, Murray and Vincent, Graham's rats and cats, and Sunlight picture.

NOTE.—The San Francisco Orchestra gave its 18th symphony concert Friday afternoon, 16, in the Cort Theatre.

Summer Parks and Fairs

Apply for Charter.

Application has been made to the Pennsylvania State authorities for a charter for the Point Breeze Park, which will take over from the Keystone Realty Co. the old Point Breeze racing track, on Packer Avenue, Philadelphia, and convert it into a huge amusement resort similar to Luna Park and Dreamland, Coney Island. The old track, which comprises sixty-five acres, was acquired for $115,000, and it is understood that upwards of $250,000 will be expended in the construction of the various amusement devices which will be located there. Two lines of trolleys, as well as the Baltimore & Ohio Railroad, run close to the track, which will only be about thirty minutes' ride from the centre of the city. The incorporators of the company are Thomas J. Ryan and Charles P. Donnelly, the Democratic leaders of Philadelphia.

Washington Park Leased.

Washington Park, the big resort on the Delaware River, below Philadelphia, has been leased for next season by the creditors of the estate of the late Wm. J. Thompson, to the Washington Park Amusement and Transportation Co., which conducted the resort last Summer. The lease is for the season beginning March 1 and ending Sept. 15, for which the sum of $4,000 will be paid. The lessees also agree to expend $5,000 in improvements there.

THE CONEY ISLAND PURIFYING CO., of New York, having purchased Seaside Park, at Old Orchard, are planning to open a veritable Coney Isle Jr., with all that goes with it, about May 30.

CARR'S VISIT POSTPONED INDEFINITELY.

J. Comyns Carr, the well-known English critic and playwright, who made the adaptation of "Oliver Twist," to be used in the Dickens centenary celebration, was one of that large list of the New Amsterdam Theatre, next Monday, did not quit New York last Saturday, as had been anticipated. A letter received by Liebler & Co., who are making the production with a notable cast, explains that he has found it impossible to take the month's holiday he had looked forward to. Mr. Carr is on the dramatic committee at Covent Garden, working on a novelisation of Mason's "Four Feathers," and staging Sir Herbert Tree's production of "Othello." He has never visited America.

A RUSH JOB.

By day and by night the drilling, hauling, blasting and digging to clear the site for the new Palace Theatre, on Forty-seventh Street, New York, is being pushed to completion, and from present appearances the foundation will be laid in a few days.

CHESTER A. KEYES, manager and proprietor of the Keyes Sisters Stock Co., was initiated in the B. P. O. Elks Lodge No. 780, Norwalk, O., on Feb. 10. After the meeting a banquet was enjoyed by the members present. Mr. Keyes is quite a favorite here, as this was his former home.

MOTION PICTURE NEWS

AMONG THE M. P. THEATRES THROUGHOUT THE COUNTRY.

Hamilton, Can.

SAVOY.—Merrick Street, with illustrated songs (V. King, mgr.)
PRINCESS.—James Street, North, with vaudeville. (J. Swannick, mgr.)
RED MILL.—James Street, North, with vaudeville (J. C. Belmont, mgr.)
UNIQUE.—Market Square (J. Stewart, mgr.)
CRYSTAL.—King Street, East, with vaudeville (J. Carn, mgr.)
GAIETY.—King Street, East (F. Rodgers, mgr.)

Mansfield, O.

ARRAS (William Georgiu, owner and mgr.)
ARLYTE (Crouse & Kunse, owners and mgrs.)
ARNOS (Crouse & Kunse, owners and mgrs.)
GRAND (Rusk Bros., owners and mgrs.)
ROYAL (P. E. Peters, owner and mgr.)
STAR.

Carbondale, Pa.

PEOPLE'S (Louis Matule, mgr.)—19 S. Main Street.
IDEAL (L. A. Farrell, mgr.)—35 S. Main Street.
GEM (Alphonso Sirrianni, mgr.)—61 S. Main Street.
SAVOY (Bennie Benson, mgr.)—60 S. Main Street.
FAMILY (L. C. Carman, mgr.)—Main Street and Seventh Avenue.

Madison, Mich.

CROWN (C. A. Kuhlman, mgr.)
THE BON TON (Wm Carroll, mgr.)
TEMPLE (Mr. Reider, mgr.)
IDEAL (J. B. Towner Jr., mgr.)
ALL HAVE daily changes in films.

Lowell, Mass.
(PICTURE THEATRES.)

COLONIAL, 84 Middlesex Street (Arbach & Knapp, mgrs.)
SCENIC, 54 Middlesex Street (Michael Murray, mgr.)
ALHAMBRA, 230 Central Street (Elmer E. Ellsworth, mgr.)
VOYONS, 248 Central Street (Jos. Klitredge, mgr.)
JEWELL, 488 Merk Street (Chas. Topjian, mgr.)
STAR CASINO, 390 Merk Street (Elmer E. Ellsworth, mgr.)
PASTIME, 382 Merk Street (Caron Keill, mgr.)

(VAUDEVILLE AND PICTURE HOUSES.)

MERRIMACK SQUARE, Paige Street (James Carroll, mgr.)
ACADEMY OF MUSIC (Dutton Street (Wm. T. Howley, mgr.)
B. F. KEITH'S, Bridge Street (Will H. Stevens, mgr.)

THE COLONIAL, which opened last September, under management of Carl Mickelfelder, is now run by Messrs. Arbach & Knapp. This is the largest and most comfortable picture theatre in the city.

THE PASTIME, owned by Wright Whiteley for last two years, was sold last week to Caron Keill.

TOM MAGUIRE, pianist at Colonial, has left to go to Hathaway's Theatre.

MARGARET TIGHE, pianist, is now at the Colonial, having left the Pastime.

AL. WEAZON, soloist at Voyons, his been replaced by Mr. Bayles and sister.

Lima, O.

STAR.—Pictures (J. H. Smith & L. H. Cunningham, owners), 22 Public Square.
DREAMLAND.—Pictures (W. B. Gandy, owner), 8 Public Square.
EMPIRE.—Pictures (H. B. Hoffman, owner), 72 Public Square.
ROYAL.—Pictures (Dupois & Dupois, owners), 60 Public Square.
LIMA.—Pictures (H. M. Osbun, owner), Public Square.
ORPHEUM.—Vaudeville and pictures (W. G. Williams, mgr).
LYRIC.—Drama and pictures (Berger & Doyle, props.), N. Main Street.
AUDITORIUM.—Dancing and pictures (Connell, Toy & Darmbaugh, props), N. Ellis Street.

Logansport, Ind.

ARK (Wm. H. Lindsay, mgr.)—326 Broadway. Pictures changed daily.
GRAND (Earl Rife, mgr.)—312 Market Street. Pictures changed daily.
TOKIO (E. W. Lockman, mgr.)—308 Market Street. Pictures changed daily.
COZY (Harry B. Elliott, mgr.)—320 Third Street. Pictures changed daily. Feature film, "War On the Plains," March 1.
CRYSTAL (Thos. Hardy, mgr.)—216 Market Street. Feature films only are presented at this theatre, "Temptations of a Large City" Feb. 19, 20.
No Sunday performances are given in this city.
Florence Discher, singer, at the Cozy, has resigned, to accept a like position in a Chicago theatre.
Manager Rife, of the Grand, has tendered the use of his theatre to the Boy Scouts for one day, the proceede to go towards providing equipment.

Racine, Wis.

AMUSE (B. E. Roberts, mgr.)—308 Main Street. Three reels of films shown, change made daily.
GEM (C. W. Christianson, mgr.)—John Webber, operator; 236 Main Street. Three reels of film shown, change made daily.
CASINO (Dennis F. Long, mgr.)—Frank Long, operator; 548 State Street. Three reels of film shown, change made daily.
LYRIC (Ed. Davidson, mgr.)—Bert Soens, operator; 413 Main Street. Three reels of film shown, change made daily.
ORPHEUM (B. K. Baldwin, mgr.)—A. A. Baldwin, operator; 520 College Avenue. Three rolls of film shown. Change made daily.
GRAND (J. T. Bartlett, mgr.)—R. J. Groesnker, operator; Junction Avenue. Four rolls of film shown. Changes made daily.
MAJESTIC (Chas. Vachl, mgr.)—Washington Avenue. Three rolls of film shown. Change made daily, and twice on Sundays.
RIGO (F. B. Stafford, mgr.)—Ingold Semmee, operator; Main Street. One roll of film before and after each performance. Change twice a week.
THE LYRIC is being remodeled, and $1,500 spent in decorating, etc. It will re-open Feb. 21, and be a handsome place of amusement.
THE NEW PALACE, now in the course of construction, and which is expected to open in April, will be devoted to vaudeville, with film shown before and after each performance.

Utica, N. Y.

GEM (L. H. Chapman, mgr.)—Pictures are changed daily, and the independent films are used. This is a new theatre and is drawing well.
ALHAMBRA (Henry Lux, mgr.)—This theatre has been remodeled and made much larger, and now accommodates over a thousand people. The pictures are changed daily. The Vitagraph and other films are used.
ORPHEUM (Ford Anderson, mgr.)—The pictures are changed daily, and song selections are a part of the program.
SHUBERT (W. H. Fitzgerald, mgr.)—Pictures are used here after the vaudeville performances, and are changed twice a week.
HIPPODROME (M. F. Clancy, mgr.)—Motion pictures and vaudeville acts comprise the bill. The pictures are changed twice a week, and the independent films are used.

Taunton, Mass.

MUSIC HALL (Wm. R. Harrington, mgr.)—Seats 1,000. Runs three reels daily and changes twice a week. Runs feature pictures occasionally, and has two singers for illustrated songs.
STAR (Leonard Bros., mgrs.)—Seats 800. Runs three reels daily and changes twice a week. Uses feature pictures and two singers for illustrated songs.
CASINO (Donovan & Walker, mgrs.)—Seats 800. Runs three reels daily and changes twice a week. Uses feature pictures and two singers for the illustrated songs.
CASINO, Whittenton (Donovan & Walker, mgrs.)—Seats 600 and changes twice a week. Uses three reels daily, and has local singers for illustrated songs.
NICKEL, Whittenton (Frank Gallant, mgr.)—Seats 400, uses three reels and illustrated songs.
COLUMBIA (Napoleon Chartier, mgr.)—Seats 350, uses three reels, changes twice a week, has two singers, and uses feature pictures.

Lawrence, Mass.

COSMOPOLITAN, Newbury Street (Frank Boschlti, mgr. and operator).—Four reels, three changes each week. Uses independent films.
PASTIME, Essex Street (Chas. E. Saunders, mgr.)—Amor Morin and assistant, operators. Two machines, five reels, three changes each week. Uses Independent films.
PREMIER, Essex Street (Henry Morton, mgr.)—Fred Wiley and assistant, operators. Four reels, three changes each week. Independent films used.
PREMIER, Essex Street (N. Demarra, mgr.)—Fred Demarra, operator. Four reels, three changes each week. Licensed films used.
VICTORIA, Broadway (C. H. Williams, mgr.)—James Priselio and Joe Lee, operators. Two machines, four reels, three changes each week. Imported films as special features. Independent films regular offering.
BROADWAY, Broadway (W. E. Spragg, mgr.)—John Lyons, operator. Two machines, four reels, three changes each week. Licensed films used.
NICKEL, Lawrence Street (John B. Oldfield, mgr.)—H. Delmore, operator. Three reels, three changes each week. Licensed films used.

Portland, Me.

B. F. KEITH (James E. Moore, mgr.)—Two or three pictures shown each performance, in conjunction with the eight vaudeville acts, changed during the week. "Pathe's Weekly" featured.
NEW PORTLAND (James W. Greely, mgr.)—Two or three pictures shown each performance, in conjunction with five vaudeville acts, changed during the week. Independent films.
CASCO (M. C. Blumenberg, mgr.)—Regular picture house. Four or five pictures, with "Pathe's Weekly" featured. Continues 1 to 10.30 P. M. daily, with vocalists and orchestra. Change Monday, Wednesday, Friday. Regular films.
CONGRESS (F. Earle Bishop, mgr.)—Four pictures shown each performance, changed during the week, in conjunction with a season of vaudeville, stock, vocalists and orchestra.
BIJOU NICKEL (Gray & McDonough, mgrs.)—Several pictures shown each performance. Continues 1 to 10.30 P. M., with vocalists, piano and traps. Independent films. "Dr. Jekyll and Mr. Hyde" and "East Lynne" Monday, Feb. 12-17. Changed Monday, Wednesday, Friday.

Lynn, Mass.

OLYMPIA (A. E. Lord, mgr.), one of the largest moving picture theatres in the country, is located in this city. It has a seating capacity of 2,200. Its policy is three shows daily, changing its program Sundays, Mondays and Thursdays—four rolls of pictures and eight vaudeville acts. This house uses the licensed films, and Roy Lane is the chief operator. The city is enthusiastic over moving pictures, and full houses can be found most any day.
DREAMLAND THEATRE also uses the licensed films, twelve reels a week, and Henry J. Pote and Harry Waite are in the operating room. Dick Henderson is the singer.
THE COMIQUE uses twelve reels of licensed films, and the operator is Chas. J. Bowdoin. M. Mark is the manager, and Albert L. Newhall is the resident manager. The shows are changed three times each week.
THE PASTIME picture machine is operated by Gordon Holmes, and Manager E. A. Lond reports a fine business. The house is located in the Western section of the city.
THE CENTRAL SQUARE THEATRE uses the Independent film service, and shows pictures only on Sunday evenings, as comic opera is on during the week. Col. Willard G. Stanton is the manager.
THERE is some indication that a new theatre may be erected here the coming Summer, but at this time its policy is not known, but rumor says it is for straight vaudeville.

PHILADELPHIA M. P. NEWS.

The latest thing in the moving picture industry, in Philadelphia, is the formation of an organization to be known as the Associated Scenario Writers of America. The application for a charter for the organization states that the object is to foster and promote the interests of scenario writers, or those engaged in the production of manuscripts of moving pictures and photoplays. The identity of those who are applying for the charter has not yet been announced.

A group of buildings formerly used as a pork packing plant at the Southwest corner of Forty-second Street and Lancaster Avenue, has been purchased by Mrs. Jennie Effinger, who announces that she will improve the site by the erection of a big vaudeville and moving picture theatre, to cost $100,000. The lot measures 65 by 170 feet. Plans for the theatre will be designed by the John D. Allen Co.

Members of the Exhibitors' League of Pennsylvania, consisting of managers of moving picture houses in Philadelphia, have asked for a conference with Director of Public Safety Porter, in relation to a proposed ordinance restricting the attendance of children at moving picture shows. The proposed law provides that children under sixteen years of age shall not be allowed to visit shows during school hours or after 9 P. M., unless accompanied by an adult. Members of the league think that the age limit of sixteen is too high, and will endeavor to have the limit reduced to fourteen years and under.

Director of Public Safety Porter is also having an investigation made in order to ascertain if it is possible to compel managers of picture theatres to see that the interiors illuminated while pictures are being shown. If such a thing is possible, the directors assert that one of the principal objections to moving picture shows could be eliminated.

Jumps From Bridge.

To furnish thrills in a moving picture play Walter R. Law, a steeplejack, leaped from the Brooklyn Bridge on Feb. 16, to forbid vaudeville performances and picture shows in New York on Sunday. The bill makes it a misdemeanor to supply gas or electricity for such shows.

CINCINNATI'S PICTURE SHOWS.

Four Regular Theatres Now Given Wholly to Film Plays.

The waiting crowds that fill the lobbies of such down town picture houses as the Family, Gayety, Bijou, Pastime, Sun, Alhambra, Lubin's and Colonial, all within a few blocks of Fountain Square, show where some of the former Cincinnati theatre filing audiences have gone. The picture shows are doing finely.

The Century, Heuck's Opera House and Lyceum are theatres which have surrendered wholly to the film plays and vocalists.

Motion Pictures in Church.

Plans were filed last week by S. Agia for the making over of the interior of the old Emanuel Baptist Church, on the West side of Suffolk Street, New York City, 100 feet North of Grand Street, into a moving picture and vaudeville house, at cost of $16,000, Jacob Fisher is the architect.

World Bar Sunday Shows.

Senator Stephen J. Stillwell offered a bill at Albany, N. Y., on Feb. 16, to forbid vaudeville performances and picture shows in New York on Sunday. The bill makes it a misdemeanor to supply gas or electricity for such shows.

Every State Right Buyer Knows

BERNHARDT

Is the Artistic and Box Office Marvel of the Age

Her American Tours Have Netted Millions. The French-American Film Company Has Achieved the Crowning Glory of

Motion Picture Play Photography

and Raised it to the Level of the Comedie Francaise by Persuading

BERNHARDT

TO PLAY DUMAS'

"CAMILLE"

with her All-Star Company, from the Theatre Sarah Bernhardt, Paris, before the Motion Picture Camera.

THE RESULT IS

2 REELS—2,275 FEET

TRAGEDY, PATHOS, PASSION, INFINITELY PITEOUS BEAUTY, VIVID AS LIGHTNING

Bernhardt and Dumas Made Immortal Together

These two reels show her marvelous "Camille" in its entirety, and the millions who worship her can see Bernhardt henceforth without awaiting her brief, sensational, immensely costly visits :: :: ::

STATE RIGHTS NOW ON SALE

AN ASSOCIATE MOTION PICTURE MASTERPIECE IS

RÉJANE

The Greatest Comedienne of France — With an Incomparable Company in

"MME. SANS-GÉNE"

Sardou's Blazingly Brilliant Comedy of the Napoleonic Era, Projected in

3 REELS—3,075 FEET

Absolute Copyright Protection and Rights for All Sections of North America on Sale.

Full Line Special 4-Color Printing. Perfect Publicity. Supreme Class.

French-American Film Co. 420 TIMES BUILDING NEW YORK

FILMS and SONG SLIDES

75 Reels of fine Film, $6 a reel and up; 25,000 ft. of fine stock; no worn out film, so. and up. 500 Sets Song Slides, $1.15 set and up. A Power No. 5 Machine, $100; Edison Exhibition Machine, $60; Model "B" Calcium Machine, $30. I also buy Films, Slides and Machines, if cheap.
G. F. GALLOT, 70 Christopher Street, N. Y. City.

BARGAINS - - BARGAINS

Edison Kinetoscope, $70. Lubin Cinecraph, $65. 20th Century Marvel, $100. Powers Cameragraph, only $110. Edison Model B, $125. Standard Machine, new, $150. Motion Picture Machines, $25 up. Send for Bulletin No. 33, Bargain List. Motion Picture Machines Wanted.

HARBACH & CO., 809 Filbert St., Phila., Pa.

Bernhardt's "Camille."

"I am a film—I am immortal," cried Bernhardt after seeing the photoplay of her own "Camille," at the studio of the Film d'Art Company, Paris. It took long persuasion and $30,000 in money to induce the divine Sarah to play "Camille" before the motion picture camera, and, as Rostand remarked, "to enable" the film. The projection of "Camille" is a remarkable record in two reels of 2,275 feet. Bernhardt is seen at her best. She entered into the photoplay with unbounded en-

50,000 ROLL TICKETS. $1.25; 10 $-$ Colored Cartoons, $1.15; Stereopticon Objectives, 60c. to $1.00; Stereoptikons, $15.00; Rheostats, $3.00 to $5.00; Arc Lamps, $1.75, $2.00 and $2.25; Condensers, 50c.; Calcium Jets, $2.50; Acetylene Jets, $2.50; Gas Generators, $8.50; Moving Picture Objectives, $2.15; Jackets, $2.00. List of moving picture repair parts at reasonable prices. Sprocket Wheels, 65c.; Films, 1c. foot. All makes of Moving Picture Machines repaired at reasonable prices. Catalogue. L. HETZ, 304 E. 23d St., N. Y. C.

WANTED

TO LEASE OR BUY

MOVING PICTURE HOUSE

In Middle West Territory preferred.

C. B. MARSH, 420 S. 7th St., Springfield, Ills

The New York Sunday American

IN ITS ISSUE OF FEB. 18, 1912

Devoted FOURTEEN COLUMNS to Photographs, spread over two pages

—OF—

HOMER'S "ODYSSEY"

$200,000 Film Production

This was absolutely gratis, merely bearing testimony to the wondrous worth of the greatest, most sensational, most beautiful motion picture the world has ever known. The Hearst papers syndicate to a reading circulation of over twelve million (12,000,000) weekly. This means nation wide interest—stimulating, money spending. Publicity State right buyers, benefit in this.

Never in film history has America's most widely circulated paper devoted this amount of space to any film of any kind, any subject. **HOMER'S "ODYSSEY"** is the world's classic masterpiece.. The consideration shown it is a majestic tribute to the **ODYSSEY'S** worth.

—REMEMBER ALSO—

1. 4,000 pieces pictorial paper **FREE.**
2. HOMER'S "ODYSSEY" is a $200,000 production.
3. Publicity campaign is gigantic--the entire country is talking "ODYSSEY."
4. Wm. J. Burns, World Famous Detective, has been retained to protect STATE RIGHT BUYERS from infringers.

WIRE QUICK

MONOPOL FILM CO. - - - 145 West 45th St., New York

thusiasm. As revealed on the screen, her "Camille" is to other acting what the great poets are to the clever werk of the hour. She never played the part more finely than before the registering camera. The Bernhardt photoplay is new in New York, and is being shown by the French-American Film Co., at a private studio. "Camille" has not been released, only State rights being on sale at present. Bernhardt, as a motion picture player, can be seen only by invitation until the world-wide release of the reels.

RELEASES.

INDEPENDENT FILMS.

Monday, Feb. 19.

American—"Society and Chaps."
Champion—"Merchant Mayor of Indianapolis."
Imp—"Modern Highwaymen."
Nestor—"Blind Man's Bluff."

Tuesday, Feb. 20.

Bison—"Deputy's Sweetheart."
Eclair—"Fateful Diamond."
Powers—"Brother Willie."
Thanhouser—"Washington in Danger."

Wednesday, Feb. 21.

Ambrosio—"Accursed Rock."
Champion—"A Wife's Discovery."
Nestor—"Rollicking Bill—Big Mark."
Reliance—"Bedella and Mrs. Busybody."
Selax—"Hubby Does the Washing."

Thursday, Feb. 22.

American—"Leap Year Comedy."
Eclair—"Jeniene Julia."
Imp—"The Lie."
Rex—"Under Her Wing."

Friday, Feb. 23.

Bison—"101 War On the Plains."
Lux—"Bill's Motor—Cook's Revenge."
Solax—"God Disposes."
Thanhouser—"A Message From Niagara."

Saturday, Feb. 24.

Imp—"Ice Skating—Broken Lease."
Nestor—"Settled Out of Court—Tightwad."
Powers—"As Fate Would Have It."
Reliance—"A Child's First Love."

Sunday, Feb. 25.

Majestic—"Does Your Wife Love You?"
Selax—"The Mettle of the Man."
Eclair—"Terrible Night—City of Mosques."

Motion Picture Houses May Open on Sunday

Special to THE CLIPPER.

WILMINGTON, Del., Feb. 20.

There is current in this city a rumor (though it cannot at this writing be verified) that five of our local motion picture houses will open up for business on Sunday afternoon, Feb. 25. From inside information all local houses are interested, but if the plan operates the houses first to open will be the Savoy, Pickwick, Bijou, Red Moon and the Lyric. The action of the Police Department is likewise problematical, but the public sentiment is with the moving picture men, because this city of ninety thousand is a dead one on Sundays.

Turns to Motion Pictures.

The New Broad Street Theatre, Trenton, N. J., is now being run as a moving picture house by Marin A. Riley, sporting editor of *The Trenton Times*. The new management is also introducing amateur nights on the first and last Friday nights of each month.

MISS BARNARD IN VAUDEVILLE.

Sophye Barnard will leave the "Red Widow" Co., at the close of its run on Feb. 24, to appear in vaudeville.

ORPHEUM ORTHOGRAPHS.

MARTIN BECK continues to divest the "legitimate theatre" of its most scintillating lights. Mabel Taliaferro, star of a dozen brilliant successes, has signed a contract to appear exclusively for the Orpheum circuit, in a one-act play, by Edmond Peebie.

THE MOUNTAIN ASHE MALE CHOIR, of Wales, Great Britain, is an early Orpheum circuit booking. The Welch choral singers have been on a concert tour in the West, where they were pronounced the greatest folk song singers of two continents. Their advent in vaudeville is undoubtly one of the most important of Martin Beck's many activities.

NOW THERE are Irish players in vaudeville. Seumas MacManus, the Irish patriot, has consented to the presentation over the Orpheum circuit of probably his most brilliant comedy, "The Lad From Largymore." The preceding chimney is to be known as the Seumas MacManus Players.

AT MILWAUKEE, where John Tiller's English ballet made its American debut, critical comment was par excellence. There seems to be no doubt, that the Seaghine Girls and the Eton Boys" form by all odds, the best of the English ballets.

ONE of the pronounced hits of the Orpheum season has been scored by Master David Schooler, who, with Louise Dickinson, is offering a miniature serial comic musical. Schooler is but sixteen years of age, and has already composed fifteen pleasing selections, some of which rank with those of the best modern composers.

MRS. LOUIS JAMES, in a one act comedy by Arthur Hopkins, is a future Orpheum Circuit booking. Mrs. James will be remembered as co-star with her late husband, Louis James, one of the most popular players who toured the West. Arthur Hopkins, who wrote her vehicle, "Keeping a Husband," is also the author of "The Fortune Hunter," which Blanche Walsh is playing on the Orpheum Circuit.

FRANK KEENAN has selected "The Oath" for presentation during his Orpheum Circuit tour. The piece is considered the best in Mr. Keenan's repertoire, and gives the capable actor splendid opportunity to display his histrionic ability.

"THE ETERNAL WALTZ," Lee Fall's one act operetta, which Martin Beck has secured exclusively for the Orpheum Circuit, will be the most pretentious production ever undertaken in vaudeville. The score, by the composer of "The Siren" and "The Dollar Princess," will require a cast of principals, a large chorus and an augmented orchestra. Mr. Beck will produce it in a lavish manner.

VAUDEVILLE ON WARD'S ISLAND.

Thursday, Feb. 15, a vaudeville performance was well received and highly appreciated by patients, nurses and doctors of the Manhattan State Hospital, on Ward's Island.

All credit for this great charitable work is due Dominick Buckley, of the Sharkey A. C.; Chas. S. Wilson, Lester Mayo, Wm. Wm. Mahon, for through their untiring efforts the performance was put on.

A splendid bill was headed by Eddie Timmins and A. Merley. Their piano playing and singing was second to none. Some of the others to appear were as follows: Hoch, Moore and Lansdale, Raymond and Arthur, Mysterious Monroe, C. Ingold and A. Jacobs, Ralph Marshall, English and Conohan, Mr. and Mrs. Shady, and others. Chas. Eller was at the piano.

Prof. Miller, one of the patients, insisted upon donating a small sum to the performers, so each one was rewarded with a check, no one receiving less than one million dollars.

TRULY SHATTUCK has left the Johns Hopkins Hospital, Baltimore, Md., and has returned to New York. She is still under medical treatment.

AVIATION.

HUGH ROBINSON IN FRANCE.

ANTIBES, France, Feb. 11.—Hugh Robinson, the American aviator, who has been giving a series of flights on the Mediterranean with the Curtiss hydro-aeroplane, at this place, and who had a slight accident on Saturday, was not injured, although his aeroplane was badly smashed. The accident was due to the great number of motor boats which gathered about the place where Robinson made his start and landing.

After flying for some time Robinson attempted to alight where the water was the smoothest, as there was a heavy sea running, with a very strong wind, and great care was necessary. Robinson manoeuvred over the place for several minutes seeking a clear space for alighting where he would most likely avoid the fleet of small craft. Just as he was about to alight on the water there was a rush of boats to the spot he had selected, and he quickly saw that it would be impossible for him to avoid striking some of them unless he should dive directly down into the water. The he quickly decided to do, and brought his machine down at a very steep angle, which drove the nose of his boat straight into the water. He was thrown into the sea, but was immediately picked up by a motor boat. The planes of the hydro-aeroplane were smashed, but the motor was not damaged. The hydro-aeroplane did not sink, but it will require several days to repair it.

The wind was very strong and the sea was running high. Altogether, conditions were bad for flying, but in order to satisfy the curiosity of the crowds that had gathered to witness Robinson's flights, both on shore and afloat, he determined not to disappoint them.

The machine did net turn a somersault in the air, as has been stated, but the entire trouble was due to the crowding of motor boats and insufficient water space to land successfully.

NIGHT FLIGHT EXPERIMENTS.

An important and interesting experiment of night flying was given at Los Angeles during the recent international aviation meet at that place. The aviators were Lincoln Beachey, Glenn Martin and Phil Parmalee, and the flying was witnessed by a large crowd, among which were a number of navy officers from the torpedo boats Paul Jones, Perry and Preble, then in San Pedro harbor. Beachey carried red burning fuse on his machine, while Martin carried a small acetylene searchlight. They rose to a height of several hundred feet, and dropped imitation bombs on a miniature city laid out on the field. From San Pedro harbor could be seen the search lights of the three torpedo boats, which had been instructed by the Navy Department to co-operate in the experiments. At times the aviators could be seen plainly in the beams of the searchlights as they darted and turned in their manoeuvres. Beachey buried six bombs from a height of 600 feet, making five "hits," which was the best record made in the unusual contest. It was proved that competent aviators may fly and alight at night with perfect safety, provided they have sufficient landing space.

FATAL ACCIDENT TO TWO AVIATION PUPILS.

Two aviation pupils were fatally burned at Sebastopol, Russia, Feb. 8, by an explosion of petrol while the biplane in which they had been flying was falling to the ground.

PANAMA-AMERICAN EXPOSITION.

The Panama-California Exposition, which will be held at San Diego, Cal., during the entire year of 1915, coincident with the Panama-Pacific Exposition at San Francisco, is preparing to make aviation one of the features of the big celebration incident to the opening of the Panama Canal. The original plan of the directors was to have an aviation commission composed of the leading aviators of the world, this commission to formulate some sort of a program which would provide not only for an exhibit in keeping with the development of the aeroplane in the year 1915, but also to include a great aviation meet at which large prizes would be offered for flights designed to demonstrate the commercial practicability of the machines.

In this connection Glenn H. Curtiss, who makes his Winter headquarters at San Diego, was consulted with the result that Mr. Curtiss made the directors a proposition to take charge of the aviation feature. He suggested that the exposition provide ten acres of enclosed ground, where stationary exhibits might be made and which would afford starting and landing places for the machines making flights to other cities, or in merely carrying passengers over the surrounding territory. The passenger carrying feature, it was argued, would afford the exposition a source of revenue and at the same time convince people of the safe and quick means of transportation afforded by the aeroplane.

The citizens of San Diego are taking steps to make that city the headquarters for aviation activities on the Pacific Coast, with the view to inducing experimenters to carry on their work there free of charge, or not be hampered by adverse climatic conditions during any part of the year.

CUBAN ARMY OFFICERS AT CURTISS SCHOOL.

Two young Cubans are the latest accessions to the list of pupils at the Curtiss Aviation School, at Miami, Fla. One of these is Lieut. Arsenio Ortiz, of the Cuban army, and the other Augustin Parla de Cardenas, scion of a distinguished Cuban family. Mr. Parla carried a letter of introduction to the Curtiss Company from President Gomes, reading as follows:

"The bearer of this letter, Mr. Augustin Parla, goes to your aviation academy for the necessary studies to become an aviator, by the wish of the Cuban people, who have helped him in his enterprise. Any attention or zeal you Mr. Parla will be highly esteemed by all the Cubans, and especially by yours truly (signed) Gomez."

Asked as to his object in taking up aviation, Mr. Parla said:

"My Government is sending me to make a study of aviation in all phases, and the President of the republic regards your company as the best and most reliable for the purpose. I am hoping when I have learned the business, that a way will be opened by which I may enlist as an instructor in aviation to the Cuban Army."

Mr. Parla brought to Miami for C. C. Witmer, the instructor at the school, a box of the finest Havana cigars, and also a valuable cigarette case, which he presented with the compliments and good wishes of the people of Cuba, tendered through the members of the leading Havana club. A number of other Cubans are in communication with the Curtiss Company with the idea of taking up the aviation course at Miami, and this school bids fair to become a means of interesting the Cuban Government in the aeroplane as a military equipment.

SIGNAL CORPS AVIATION SCHOOL.

AUGUSTA, Ga., Feb. 11.—Lieut. F. M. Kennedy, of the Tenth Infantry, qualified for an aviation pilot license according to the rules of the international Aeronautic Federation on Feb. 9. The first landing was made with the aeroplane at rest fifteen feet from the mark previously designated; the second landing, thirty-six feet from the mark. The tests were made with a Curtiss biplane, eight-cylinder engine.

Saturday afternoon the aviation camp was visited by a heavy fall of wet snow. In order to prevent the tent hangars from tearing due to the weight of the snow, the aeroplanes were taken out and staked down, then the tents were lowered, and it is expected that very little damage will result. The snow storm is the second so far this Winter at Augusta, and brings forth many jokes concerning the "Sunny South."

During the week the officers made thirty-five flights, having a total duration of five hours and thirty-two minutes.

POOR GASOLINE HINDERS AVIATORS.

Whether the Oil Trust is responsible for the inability of the navy aviators at San Diego to get high grade gasoline in that city is something they are seeking to find out. Lieut. Ellyson was told by San Diego dealers that only the commercial standard grade of gasoline was sold on the Coast, and that high grade would have to be ordered from New York and the extra freight paid by the buyer. As only the highest grade gasoline will suffice in the navy type hydro-aeroplane, which have the dual control and carry two operators, Ellyson insists upon knowing why it can't be found on the Coast. In his 1st flight with the Curtiss hydro, which they circled over the Hotel del Coronado, they had a scare at time reaching a height of 500 feet on account of the grade of the gasoline they were obliged to use.

LEON BATHIAT'S WORLD'S RECORDS.

Leon Bathiat broke seven world's records at Douzy, France, Jan. 26.

M. Bathiat's new records, formerly held by Julea Vedrines, are as follows:

Distance.	Miles.	New Record. Bathiat. Min.	Sec.	Old Record. Vedrines. Min.	Sec.
Kilom.					
10	6.2	4	2½	4	12½
20	12.4	8	13½	8	20½
30	18.6	12	25½	12	40½
40	24.8	16	33½	16	33
50	31.0	20	45½	21	4
100	62.0	29	4	41	36½

BIG NEW YORK AERONAUTICAL SHOW.

The first annual International Aeronautical Exhibition, which is to be held in Grand Central Palace, New York City, next May, under the direction of the Aero Club of America, is inducing American manufacturers to go to great pains to provide exhibits commensurate with the importance of the undertaking. A great deal of space has already been contracted for by the builders of aeroplanes, motors and accessories. The Curtiss Aeroplane Co., of Hammondsport, N. Y., has taken a space of 2,300 square feet, and will exhibit all types of hydro-aeroplanes and aeroplanes, as well as motors and accessories manufactured by this company.

ACTRESS WEDS.

Betty Fuchs, one of the Eight Madcaps, in "Over the River," was married on Feb. 14, to Leavitt James, a member of Mr. Dillingham's staff at the Globe Theatre, and a brother of Millie James.

THE MOST Particular People on Earth are Stage People. And the most successful Stage Shoes are **O-G SHOES**, daily, weekly and yearly

DO YOU REALIZE that the Fashion Decisions of Stageboro are set by the styles for all classes of society. YOUR judgment is respected. O-G shoes are respected. O-G originality is respected. Yes it's ALL GOING back of YOU PEOPLE, the ladies and gentlemen of "the profession of all professions." YOU DECIDE the styles—we (O-G) simply provide them. The fact that we do it so successfully is a matter of great pride to us.

EVERY TIME YOU PLAY CHICAGO come in or 'phone for our "best salesperson" and see if we're still setting the pace on both STYLES and MONEY'S WORTH!!

You'll find we ARE—always and forever.

O-G WOMEN'S SHOPS: 28 E. Madison St. and 208 S. State; MEN'S: 6 S. Clark and 205 S. State. Ideal Store Service.

(All 'phones, Harrison 6408. Jot it down.)

Deaths in the Profession.

IN MEMORIAM OF
Miss Frankie Emmett
WHO DIED FEB. 21, 1911
Miss Flo Beach

(See page 23.)

George Fuller Golden.

George Fuller Golden, a vaudeville monologist, and prominent as founder of the White Rats of America, died in Los Angeles, Cal., on Feb. 17, from tuberculosis. He was born in Alabaster, Mich., in 1866, and had been on the stage since childhood. Twenty odd years ago he played a black face act with Billy Clifford, and later his former partner was Quigg, and the team was known as Golden and Quigg. He achieved considerable success doing a "song and short of it" knockabout act in all the leading variety theatres of that time, later his partners were Jim Dolan and Ryland, both well known. When Irwin's Big Show was organized, he stopped dancing, and became a monologist. In 1900 he founded the White Rats of America, a union of vaudeville actors, and became its first president. The next year the White Rats went on strike to compel the Vaudeville Managers' Association of America to stop deducting commissions from actors' salaries. The White Rats won, but Golden decided to go to England. He opened at the Palace Theatre, London, and was twice commanded to appear before the king. He went to Australia, and eventually returned to America to appear in theatres of the "Independents." His health failed about three years ago. He was forty-three years old, and left a wife and three children. He was a life member of New York Lodge, No. 1, B. P. O. Elks.

Adrianne Benson, a child actress, died Feb. 7, of nervous heart trouble, at her home in Des Moines, Ia. She had been ailing since childhood, and although her suffering at times was more than she could bear, she did her work faithfully until the end, which came very unexpectedly after two days' confinement to her bed. She was seventeen years old, having been born Nov. 11, 1893, at Des Moines. Her last engagement was with the Princess Theatre Stock Co., of Des Moines. She had also played with Col. Latimore-Leigh, Nickerson Bros.' Lyceum Theatre and North Bros. Stock companies. Adrianne, a beautiful, lovable temperament, patient in her sufferings, yet always ready to do any act of kindness for others, she was greatly loved and will be deeply mourned. She leaves, besides a grief-stricken mother, a sister, Lois Radcliffe, of the team of Russell and Radcliffe; a brother, Claude Radcliffe, of Claus and Radcliffe, and a sister and four brothers who are not in the profession. Her father, Gus J. Benson, who was at one time manager of the Corse Payton Stock Co., of Centerville, Ia., and several years ago, after having retired from the profession, was married to Miss Feb. 11, at Woodland Cemetery, Des Moines, and several hundred friends attended. The floral offerings were large and beautiful, and her bereaved family take this opportunity of thanking them in this proprietary for their kind expressions of deepest sympathy.

Theodore A. Neary, a press agent, an advance man for Henry Savage's "Everywoman" company, died in Los Angeles on Feb. 14. He was the son of General Neary, and was born in Baltimore, Md., about thirty-five years ago. He was a graduate of Johns Hopkins University, and for a number of years was employed in newspaper work in Baltimore. He leaves a widow, known on the stage as Helen Milton, who is now a member of the "Louisiana Lou" company.

Frank La Varnie, aged sixty, died at the Mentone Hotel, Chicago, Feb. 13, of heart disease, after an illness of three weeks. Mr. La Varnie entered the dramatic profession in the age of ten years, traveling with his father and mother, who were well known throughout the Eastern States as having been the originators and instructors of the celebrated Swiss Bell Ringers. He went to the Coast in 1878. He managed a theatre in Portland for a season, and assumed the management of one of the most popular novelty theatres in San Francisco in 1880. He came East, and remained until death. He was with the Shubert firm four or five years, two seasons with "Uncle Tom's Cabin," and the Girl;" since then he has played vaudeville with his wife, Jessie Le Seur, who survives him. His illness was due to consumption and the intense cold in Dakota. He was a devout Roman Catholic. Father McDonald, of the Holy Name Church, prayed with him for death. His body will be taken to New York City for interment by his wife and his sister, Carrie La Varnie. He was a member of the Attleboro Lodge No. 108, F. & A. M., and a member of the White Rats Actors' Union and the Actors' Fund. He leaves a nephew, Ed C. France, who is well known in vaudeville circles.

Harry C. Lester, character comedian with the Louise Dickson Stock Co., died passed away in Springfield, Mo., on Jan. 27, after an illness of four weeks. His was buried under the auspices of the Eagles, of which he was a member. He was also a member of the Actors' Fund. Mr. Lester was born in New Brighton, Beaver County, Pa., Feb. 5, 1869. He went in the show business at the age of nineteen, and at one time was boy tenor with High N. Mus. His wife, Mrs. Ollie Lester, was at his bedside until his death, and is the only surviving relative. She extends her thanks to the many friends who exclaimed favors during Mr. Lester's illness, especially the stage boys of the Landers Theatre, Springfield, Mo.

Joe Garnette, a dwarf, died from heart trouble in the arms of Albert Johnson, while being carried through the streets going to his room in the New England Hotel, Evansville, Feb. 14. Garnette had traveled the world over with side shows, circuses and museums as a freak. He was 85 inches tall and weighed 300 pounds, and was on exhibition at the Wonderland, a museum showing in that city. His body was taken to the Crooks' morgue, prepared for burial and shipped to his home, 58 Lennis Street, Cleveland, O., from whence the body was interred. He was forty-five years old.

James M. Ward, the veteran actor, who died in San Francisco, Cal., on Feb. 4, was buried in the Elks' plot in a cemetery in that city on Feb. 7. He was a charter member of the New York Lodge of Elks, No. 1, and during his failing was under the care of the San Francisco Lodge.

ADDITIONAL LONDON LETTER.

(For other London news, see pages 5 and 6.)

Feb. 11.

Lee Shubert sails for New York to-day. During the week he has secured "Rutherford and Son," by production of which at the Court Theatre, was recorded last week.

Edward Terry, who was lately compelled by illness to abandon his provincial tour, has now nearly recovered from the attack of neuritis, which troubled him, and will take to the road again shortly.

F. C. Hemmerde, the distinguished lawyer, who wrote "The Butterfly on the Wheel," is again to appear as a dramatist. His play, entitled "Proud Maisie," is to be done at the Aldwych Theatre, early in March. It has a Scottish environment. In it Henry Kinley and Alexander Carlisle will appear.

Rutland Berrington has secured the Whitney Theatre for the production, at an early date, of the sporting play, entitled "A Member of Tattersalls," in which he has appeared with much success in the provinces.

John Tiller has now fewer than eighteen troops of ballet dancers in operation at the present moment, in addition to two pantomimes and an extravaganza, on the road.

Much has been made of Sir Herbert Tree's remark that he would not appear in a vaudeville again. Sir Herbert protests that this was not intended to reflect on the Palace, where he has had a perfectly delightful time. He meant to say that his engagement at the Palace was a passing concession of good will *apropos* to the recent emasculation of the dramatic author, to be followed by a return to his own. Sir Herbert has still another week to run at the Palace Theatre.

Pathe Freres' new, wonderful pictures of the Durbar, produced in colors, are crowding the spacious Hippodrome every night.

A. E. Pickering, the Alhambra manager, having recovered from a severe attack of influenza, is again at his post.

Jack Johnson, the pugilist, has been ordered by his courts to pay $1,500 to the Manaughton Vaudeville Circuit, as damages in respect of his failure to fulfill a series of contracts with them.

Monday week is appointed for the production of the new Revue at the Empire, Leicester Square, by Mr. Charles Cochran, and Mr. Arthur Collins, of the Drury Lane Theatre, so popular has G. R. Sims' first effort in pantomimn proved.

Mey Moore Dupres, who lately completed a most successful engagement in the Strasford, London, pantomime, is suffering from a severe attack of laryngitis, and has been ordered immediate rest, accordingly, by her physician.

Aimee Dimond and his daughter are due home in next week. They have had a great time in Australia.

Florence St. John's son circulates a letter of grateful thanks for messages of sympathy received from all parts of the world, when the news of his mother's death was published.

Grossmith and his new partner, Snastte, introduced "The Turkey Trot" to the Hippodrome programme on Monday night. A liberal section of American press notices was circulated as a preliminary, condemning the extreme impropriety of the dance. They may now do away saying that Dear and Susette would, however, removed all these objectionable features before the first public performance of "The Turkey Trot" in London. As a matter of fact, the dance has already been seen at several London theatres. Dear and Susette endow it with no feature of novelty.

James Marks, who has been suffering severely from a poisoned arm, is again around, but not yet able to work.

To-morrow night's general reception, dinner and dance promoted by the Music Hall Artists' Railway Association, takes place at the Criterion Restaurant. It has been decided that there will be no collection for charities at this function.

After a successful season in Bristol, the minstrel troupe formed by Horace Livermore, takes to the road on Monday, when it will provide a liberal slice of the programme at the Birmingham Empire. Thirty years ago the Livermore Brothers' Court Minstrels was reckoned one of the best troupes on tour. It was with the money made in this manner that the Livermore Circuit of music halls was formed. Meanwhile minstrelsy has died out, but Mr. Livermore, having lessened his vaudeville interests, is of opinion that the time has arrived when it may effect benefit again.

Some locations for Monday next are: Eugene Diamond, London Hippodrome; Paul Cinquevalli, Empire, Sunderland; Flat and Nettie Peters, Empire, South Shields; Mabel Mackay, Empire, Bath; Hengler Sisters, Hammond and Bentrice, Her Majesty's, Walsall; the Three Merrills, Her Majesty's, Walsall; the Three Lukens, Empire, Bradford; Howard and Ashley, Empire, Bradford; Howard and Hurris, Grand Theatre, Birmingham; Ernest Hambo and Frisco, Grand Theatre, Birmingham; Jen Latoona, Empire, Finsbury Park; Walker and Lester, Empire, Newcastle; Albartus and Millot, Shepherd's Bush Empire; Mr. and Mrs. Hirschfeld, Hippodrome, Manchester; Gilday and Fox, the New Middlesex; Newhouse and Ward, Empress, Brixton; Beth Tate, Tivoli, and Metropolitan; Julian Rose, Palace, Tottenham; Campbell and Barber, Hippodrome, Lewisham; Carlisle and Webman, Palace, Tottenham; the McNaughtons, Tivoli; Sam Stern, London Pavilion and South London Palace; Charles Aldrich, London Pavilion; Scott and Whaley, Palace, Camberwell; Chang Ling Soo, Oxford, Clapham; Nellie and Carter, Empire, Holborn; T. Elder Hearn, Empire, Islington; Horace Golden, Empire, Kilburn; Herbert Lloyd, Alhambra, Paris; Moran and Wiser, Alhambra, Paris.

"Lord" George Sanger proves to have left no more than $150,000. This has caused much surprise.

Mrs. Langtry, who comes to the London Coliseum on Monday with a sketch based on the impersonation of a suffragette, declares that she is personally in favor of votes for women.

"Everybody's Doing It" is the title of the new Empire revue.

Oscar Hammerstein, the composer of "The Chocolate Soldier," will conduct a Viennese orchestra at the London Coliseum on Monday.

Shirley Kellogg has left the Hippodrome programme to-night.

Toward the end of this month Mascagni will personally conduct performances of "Cavalleria Rusticana" at the London Hippodrome.

Walter Hast has visited Paris to make arrange for the production of "Bunty Pulls the Strings" and "Quinneys" at the Theatre des Arts, under the title, "Le Chagrin dans le Palais de Justice." The translation is by Louis Laloy from the Chinese of Ma Tcheuyuen. This Chinese playwright lived during the dynasty of Yuen, 1260-1368. Seven more of his dramas have been preserved in the Imperial Library, Pekin, Manchuria, when a copy of which is in the National Library of Paris.

The story of "The Flower of the Palace of Han" is based on a legend dating back to 48 B. C. Wang Tchaochun, sacrifices herself for the safety of the empire.

A BRIGHT BANQUET.

Frank and Ina Bright were tendered a banquet at the Hippodrome Hotel, St. Louis, Mo., on Jan. 31, in honor of their fourth wedding anniversary, by the members of the Billy K. Van Co. Many bottles were opened and toasts to the health of the Brights were drunk. The party dispersed at an early hour in the morning. Among the well-known persons present were: Jack McIntyra, J. R. Brunner, Al. Pinard, Ed. Manny, Nat Whitestone, Frank Rothenberger, Jos. Mack, Mrs. Mack, Milton Hammer, Burt Dibbie, John Wright and Herbert Hancock, and a full chorus of sixteen.

GRAND OPERA HOUSE, ST. PAUL, BURNED.

Fire destroyed the Grand Opera House, St. Paul, Minn., Feb. 19. John Thorn, lieutenant of the fire department, Thomas Ellick, property man, Tehaikium, sacrifices herself for the safety of the empire.

A BRIGHT BANQUET.

Frank and Ina Bright were tendered a banquet at the Hippodrome Hotel, St. Louis, Mo., on Jan. 31, in honor of their fourth wedding anniversary, by the members of the Billy K. Van Co. Many bottles were opened and toasts to the health of the Brights were drunk. The party dispersed at an early hour in the morning. Among the well-known persons present were: Jack McIntyra, J. R. Brunner, Al. Pinard, Ed. Manny, Nat Whitestone, Frank Rothenberger, Jos. Mack, Mrs. Mack, Milton Hammer, Burt Dibbie, John Wright and Herbert Hancock, and a full chorus of sixteen.

GRAND OPERA HOUSE, ST. PAUL, BURNED.

Fire destroyed the Grand Opera House, St. Paul, Minn., Feb. 19. John Thorn, lieutenant of the fire department, Thomas Ellick, property man, Tehaikium, sacrifices herself for the safety of the empire.

A BRIGHT BANQUET.

Frank and Ina Bright were tendered a banquet at the Hippodrome Hotel, St. Louis, Mo., on Jan. 31, in honor of their fourth wedding anniversary, by the members of the Billy K. Van Co. Many bottles were opened and toasts to the health of the Brights were drunk. The party dispersed at an early hour in the morning. Among the well-known persons present were: Jack McIntyra, J. R. Brunner, Al. Pinard, Ed. Manny, Nat Whitestone, Frank Rothenberger, Jos. Mack, Mrs. Mack, Milton Hammer, Burt Dibbie, John Wright and Herbert Hancock, and a full chorus of sixteen.

GRAND OPERA HOUSE, ST. PAUL, BURNED.

Fire destroyed the Grand Opera House, St. Paul, Minn., Feb. 19. John Thorn, lieutenant of the fire department, Thomas Ellick, property man, Tehaikium, sacrifices herself for the safety of the empire.

A BRIGHT BANQUET.

Frank and Ina Bright were tendered a banquet at the Hippodrome Hotel, St. Louis, Mo., on Jan. 31, in honor of their fourth wedding anniversary, by the members of the Billy K. Van Co. Many bottles were opened and toasts to the health of the Brights were drunk. The party dispersed at an early hour in the morning. Among the well-known persons present were: Jack McIntyra, J. R. Brunner, Al. Pinard, Ed. Manny, Nat Whitestone, Frank Rothenberger, Jos. Mack, Mrs. Mack, Milton Hammer, Burt Dibbie, John Wright and Herbert Hancock, and a full chorus of sixteen.

GRAND OPERA HOUSE, ST. PAUL, BURNED.

Fire destroyed the Grand Opera House, St. Paul, Minn., Feb. 19. John Thorn, lieutenant of the fire department, Thomas Ellick, property man, Tehaikium, sacrifices herself for the safety of the empire.

A BRIGHT BANQUET.

Frank and Ina Bright were tendered a banquet at the Hippodrome Hotel, St. Louis, Mo., on Jan. 31, in honor of their fourth wedding anniversary, by the members of the Billy K. Van Co. Many bottles were opened and toasts to the health of the Brights were drunk. The party dispersed at an early hour in the morning. Among the well-known persons present were: Jack McIntyra, J. R. Brunner, Al. Pinard, Ed. Manny, Nat Whitestone, Frank Rothenberger, Jos. Mack, Mrs. Mack, Milton Hammer, Burt Dibbie, John Wright and Herbert Hancock, and a full chorus of sixteen.

Jennie Hight, years ago a popular actress, died Feb. 19, at the home of her son, William T. Smith, in Chicago. She was on the stage with Edwin Forrest, Lawrence Barrett, and left the stage after her marriage to Frederick Hight, a brother of Thomas Hight.

George F. Learned, an old time manager and actor, associated with Hinch & Learned, died at his home in Chicago, 257 West Twenty-fifth Street, New York City, Feb 17, after having suffered illness. He survive by a widow, known to the profession as Ray Raymond.

John Joseph Murphy, a veteran attachn of the Academy of Music, Philadelphia, where he had been employed for thirty-six years as Savage's Opera House, died at his home, 832 Porter Street, in that city, on Feb. 14. He was a son of General Murphy, who, when a lad of seventeen, appointed to a position in the old Academy in 1860, and remained there for a number of years, when illness compelled him to retire. He is survived by a widow and three children.

Lottie D. Barker, an actress, died from heart disease in Dallas, Tex., on Jan. 28. She at one time made balloon ascensions and later became a member of Nelson's Burlesquers, but for the last few years had been ill. Her home town was born in Little Falls, N. Y., about thirty-eight years ago. As aunt survives her.

Henry W. Maxwell, well known in the West as stock leading man, died Feb. 18, at his home in Milwukee, Wis., after an illness of four weeks. He was born in Boston, and in Chicago for his capital work as leading man at the People's Theatre, and later at the College Theatre.

Max Abbott (Meyer Ottalowsky), a tenor in the Kessler Opera Co., and formerly of Savage's Castle Square Opera Co., and Burlesquers, but for the last few years had been in vaudeville, died when he was born in Little Falls, N. Y., about thirty-eight years ago. As aunt survives her.

Roland A. Boleyn, juvenile man with Fred K. Weston and company, in vaudeville, died of acute indigestion in Chicago Feb. 15. His remains were taken to his home at Ottawa, Ill., for burial. He was twenty-two years old.

Albert Beiger, known to the show world as "Captain De Barry," a member of the old King Edward Animal Circus, was closed to death by Nero, a performing lion he had trained, at New Orleans, La., on Feb. 9.

Harry Bartlett, an acrobat, formerly of the team of Kelly and Bartlett, died in the State Hospital at Worcester, Mass., on Aug. 23 of last year.

John ("Black") Jones, for the past five years stage manager at the Willard Theatre, Chicago, Ill., died Feb. 15, from pneumonia.

UNDERSTUDY TO MISS TITHERADGE'S ROLE.

Madge Titheradge, leading woman of "A Butterfly on the Wheel," at the Thirty-ninth Street Theatre, was out of the cast for both performances on Saturday, Feb. 17, owing to a slight cold. She was replaced by Miss Shannon, who gave such a perfect copy of Miss Titheradge in voice and mannerisms that even the house attaches were deceived. Miss Titheradge returned to the cast on Monday evening.

GERMAN PLAYS AT SHUBERT.

One of the most beautiful dramas of recent years, "Glenda und Heimgard" ("Home and Hearth"), will be among the productions of the Amberg German Theatrical Company, which will be seen during the week beginning Feb. 26, at the Shubert Theatre, Brooklyn, N. Y.

AMES GETS CHINESE PLAY.

Winthrop Ames has obtained as a companion piece to "The Terrible Meek," for the bill of the Little Theatre, another play, also to give at the Little Theatre, a Chinese play, "The Flower of the Palace of Han." The story of "The Flower of the Palace of Han" is based on a legend dating back to 48 B. C. Wang Tchaochun, sacrifices herself for the safety of the empire.

A BRIGHT BANQUET.

Frank and Ina Bright were tendered a banquet at the Hippodrome Hotel, St. Louis, Mo., on Jan. 31, in honor of their fourth wedding anniversary, by the members of the Billy K. Van Co. Many bottles were opened and toasts to the health of the Brights were drunk. The party dispersed at an early hour in the morning. Among the well-known persons present were: Jack McIntyra, J. R. Brunner, Al. Pinard, Ed. Manny, Nat Whitestone, Frank Rothenberger, Jos. Mack, Mrs. Mack, Milton Hammer, Burt Dibbie, John Wright and Herbert Hancock, and a full chorus of sixteen.

GRAND OPERA HOUSE, ST. PAUL, BURNED.

Fire destroyed the Grand Opera House, St. Paul, Minn., Feb. 19. John Thorn, lieutenant of the fire department, Thomas Ellick, property man, Tehaikium, sacrifices herself for the safety of the empire.

A BRIGHT BANQUET.

Frank and Ina Bright were tendered a banquet at the Hippodrome Hotel, St. Louis, Mo., on Jan. 31, in honor of their fourth wedding anniversary, by the members of the Billy K. Van Co. Many bottles were opened and toasts to the health of the Brights were drunk. The party dispersed at an early hour in the morning. Among the well-known persons present were: Jack McIntyra, J. R. Brunner, Al. Pinard, Ed. Manny, Nat Whitestone, Frank Rothenberger, Jos. Mack, Mrs. Mack, Milton Hammer, Burt Dibbie, John Wright and Herbert Hancock, and a full chorus of sixteen.

ANOTHER BENEFIT FOR STAGE CHILDREN.

Arrangements have been made for a benefit performance for the Stage Children's Fund, to be held at Daly's Theatre, on the afternoon of March 15. The program will be made up of volunteers from among the prominent players in town. Mr. Mack, Mrs. Mack, Milton Hammer, Burt Dibbie, John Wright and Herbert Hancock, and a full chorus of sixteen.

NEW OPERA A SUCCESS.

Leo Fall's latest opera, "Lieber Augustine" ("Dear Augustine"), has been pronounced by the critics in Berlin, Germany, as a success, and as something different from the sentimental "perfumed dance operettas" of the day, and compare its music to that of Johann Strauss, Suppe and Richard Genee.

LOUIS MANN TO RETURN TO CRITERION.

Louis Mann, who, with the play in which he is starring, will be forced out of the Criterion Feb. 26, to make way for Ethel Barrymore, will return to that house at the expiration of Miss Barrymore's two weeks' engagement.

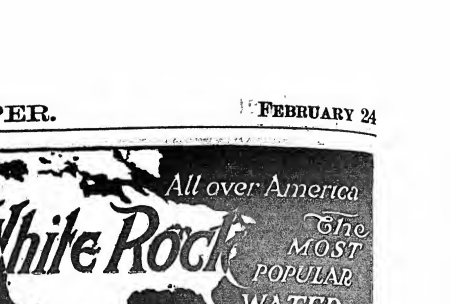

ROGERS BROS.' MUSIC.

The Rogers Bros. Music Co.'s new songs are being heard everywhere. "Yorks, Dear," is the feature of Aldo Cronton Walker's big act. The Kempe, Bonney and Freeman, Belle and Mayo, Tucker, Cooper and Robinson, and a host of others are still using the song with great success.

"Pickaninny Moon," a new number just out is a strong closing number for any act. Ray Bailey scores heavily with each performance. Also other acts who have lately added the song to their repertoire have expressed themselves as very lucky to be among the first to use the song. Creamer's five dancing girls, with Mattie Harris, are featuring all the music of this house, including "Lovie, Dear," "Pickaninny Moon," "Dreamy Moonlight" and "West Virginia Dance." Mitchell and Wallace, the Hatches, Hugel and Taylor, Bandana Four, the Three Troubadours, and Whitney and Tenny are acts that have just added "Pickaninny Moon" to their repertoire.

LITIGATION OVER "IN THE SHADOWS" SONG.

Messrs. Jos. W. Stern & Co., New York, have instituted an action in the United States District Court for the Western District of Pennsylvania, against Messrs. Pascila & Ramsey, music publishers of Pittsburgh, Pa., to restrain the further publication by Pascila & Murray of their song "In the Shadows."

Messrs. Stern & Co. claim that the publication, "Meet Me in the Shadows," is an infringement of their own popular success, "In the Shadows."

NOTES FROM BETTS & BINNER, CHICAGO.

Dolly Goodwin, character comedienne, has returned to Chicago after playing through Michigan and Wisconsin, where she made a strong hit with "Jerusalem Rag."

Thomas Sullivan woke up St. Louis people recently with his "Musical Dream."

Alvina Tomany has added a new hit to her record with "Jerusalem Rag."

THE FORSTER MUSIC CO.

The professional headquarters of the Forster Music Co. are now located at Room 31, Grand Opera House Building, E. C. Keithley, Gus Winkler and two pianists are always in attendance to cater to any professionals.

The "Ragtime Drill" and "Garland of Old Fashioned Roses" are the two big Forster hits.

LIEBLER & CO. REFUSE OFFER FOR PLAY OF THE CENTURY.

It came out in the proceedings before the Committee of Patents of the House of Representatives in Washington last week that many thousands of dollars had been offered for the moving picture rights to the Century Theatre production of "The Garden of Allah," and had been refused. The New York run of the play reaches its one hundred and fiftieth performance next Wednesday, Feb. 22. It is announced that the play will positively run the season out at the Century.

CONEY STARTS EARLY.

The Spring warmth in the air on Sunday, Feb. 18, attracted a crowd of 40,000 persons to Coney Island. Some of the amateur aids around the boardwalk and in the tents which cover the ground in Steeplechase stood, were open, and one or two scenic railways were in motion. The bathing pavilions and places and those shows which were open did a rushing business all day, the crowds remaining late into the afternoon.

WIDOW GETS RUHLIN'S ESTATE.

The will of Gus Ruhlin, the retired heavyweight fighter, who died suddenly on Feb. 7, was filed Feb. 17 for probate in the Surrogate's Court, Brooklyn, N. Y.

The entire estate, $20,000 in personal property and $10,000 in real, is left to the widow, Sarah Mattrocney Ruhlin, who is also made sole executrix.

THEODORE ROBERTS OUT OF "THE BIRD."

Theodore Roberts left the cast of "The Bird of Paradise" at the Majestic Theatre, on Saturday night, Feb. 17. His role, that of Captain Hatch, will be played by Frank Keenan, who left the star.

RALPH LONG BACK IN HARNESS.

Ralph Long, the popular manager of the Thirty-ninth Street Theatre, who had been confined to his rooms by illness for the past fortnight, has recovered and is back on the job.

STELLA HAMMERSTEIN IN VAUDEVILLE.

Stella Hammerstein will make her debut at her father's theatre on Monday, Feb. 20, in a sensational one act play, called "The Tyranny of Fate," in which she will have strong support.

GERTRUDE ROSS TO MAKE DEBUT.

Gertrude Ross will be seen in a high class singing act, and will make her debut in vaudeville in the course of a few weeks. Miss Ross is under the personal management of John Mack.

A NEW SKETCH.

"Condon," from the pen of Edgar W. Ruff, will soon be seen in the leading vaudeville houses. Frank F. Farrell, well known as a leading man, will be the star.

RUSSELL RE-ENGAGED.

The Board of Directors of the Boston Opera House re-elected Henry Russell as managing director for the Boston Opera House, for the next three years, on Feb. 17.

NORDICA SINGS AGAIN.

Mme. Nordica, who was ill last week for several days, has recovered, and sang in "Tristan und Isolde," in Boston, on Feb. 17.

ELMER COVERT DEAD.

Elmer Covert, formerly for several years correspondent for THE CLIPPER, at Trenton, N. J., died suddenly Feb. 13, from acute indigestion. He was a well known newspaper man.

Stock and Repertoire.

Leases a Theatre.

Negotiations have been concluded whereby A. Hicks has secured the theatre at Lake Michigan Park, Muskegon, Mich., for the Summer season, and a first class stock company will be installed. Several improvements are being made in the theatre, including an entirely new entrance, and, with its natural advantages in the way of location, this will make one of the most delightful Summer theatres to be found. Mr. Hicks has selected a company with especial care, and only well known successes will be produced.

In addition to the regular bills (changed weekly), polite vaudeville will be used, and every effort will be made to make this the banner season in the history of the park. There are many campers in the park every Summer and a large theatrical colony always are in evidence, taking advantage of its excellent fishing, boating, bathing, etc.

Wm. Triplett Co. Notes.

All are well and business is very satisfactory. This is the third season of this attraction in Florida. The various members of the company extend a sympathetic feeling to those who shiver in the North, while they pick oranges from the trees and flowers from the bush. Manager Wainberg has found some few changes necessary, but the strength of the stock company is principally the same as at the opening of the season. The present roster includes: Jacques L. Wehberg, proprietor and W. H. Hoskins, representative; Fred Coster, special agent; Louis K. Symons, Jas. T. Lee, Jack Heffner, Bert Costello, Tony Jackman, Mrs. Wm. Triplett, Bessie Wheeler, Louise Fielding and Wm. Triplett.

Theatre Unsafe.

The Keith Stock Co., at Robinson Theatre, Cincinnati, after playing for one week, to big business, was forced to close their season on short notice. Cincinnati's executive decided that the theatre was unsafe, and closed the house on a half hour's notice. The company will again resume their road tour, along in August.

Miss Tower Scores a Hit.

Catherine Tower, leading lady of the Wilmington Stock Co., now holding the boards at the Avenue Theatre, has become a great favorite with Wilmington theatre-goers. This week's bill is "For Fair Virginia," and she is adding to her laurels. She is ably assisted by a fine stock band and a competent cast. Lucian H. Levison is the manager.

Stock Notes.

Spoor North and his wife, Genevieve Russell, of North Bros.' Stock Co., of Wichita, have recently joined the Shubert company here. Miss Russell is playing leads in place of Ruth Robinson, while Jack Rossleigh is playing masculine leads in the absence of Spoor North who has parts each week, thus making this one of the strongest companies in this part of the country. North Bros. surely deserve the popularity they have gained here. They are giving Wichita City the best and latest plays released for stock, at popular prices. They are presenting next week a big undertaking for stock, in the form of Raymond Hitchcock's late success, "The Man Who Owns Broadway."

Percy G. Williams presents for the first time in stock, "The Three Twins," at the Crescent Stock Co.'s house, Feb. 26 to week of Feb. 19. The entire Crescent Stock Company will be in the cast. The new scenery at the Crescent has been excellent all the season. Lew Parker, the vatran showman, is manager of the Crescent Theatre.

Corse Payton Stock Co., in Brooklyn, N. Y., is doing well, and this season is one of the best that Mr. Payton has ever had at the Lee Avenue Theatre.

Popular Sunday concerts are given at the Crescent Theatre, Brooklyn, N. Y.

"Two Women" and "The Charity Waif" are the two vaudeville playlets dividing the week at the De Kalb, Brooklyn, to be presents by Dolly and May Spooner Co.

Harry Shannon, manager of the Harry Shannon attractions, writes: "I have purchased a theatre in Wapakoneta, O., and will move there from Ludington, Mich., my present home, at the end of the present season of Shannon Stock Co. Our big tent shown will open at Fremont, Ind., in May, where we close a long season. Wapakoneta will be much more central for our business. We have had one of the most prosperous seasons in the past year. Our stock company is being booked for the coming season. We will open with the tent date at Wapakonets, with several other good feirs to follow.

We have the following from Arnold Beldwin: "The cast with Knickerbocker Stock, supporting Arnold C. Baldwin and Evelyn Latella, include: Ike Woods, Norma Lynwood, Helen Greenfield, Leona Richards, Carl T. Jackson, Claude Jackman, Wm. Cunningham, Hal. Worth, E. M. Gray, Chas. Woodward and E. Henderson. W. W. Richards is the man at the desk.

McClellan and La Pointe want a first class stock company for the first week in March at the New Central Square Stock Co., Chatham, N. Y.

Miscellaneous.

J. M. Leavitt has opened an office at 2250 West Forty-second Street, New York, for the handling of orders for stage properties of all kinds.

M. Fuegenman, the theatrical hat manufacturer, has enlarged his quarters at 604 Eighth Avenue, New York.

Sam T. Reed writes: "I am at the Orpheum Theatre, Sanborn, Sask., Can. After playing a week the management engaged me indefinitely to take charge of stock company. A nice house, good town, fine people and plenty of money. We are going to arrange a nice smoking and reading room."

Clara Raymond is well again, and will shortly enter vaudeville with Geraldine, but will use her own name, Clara Black.

John B. Leonard has been confined to his bed for three weeks, with nervous prostration and general breakdown. For a while he was in a very serious condition, but he is now out of danger and hopes soon to be on the road in recovery.

A REAL SWEET SONG

PICKANINNY MOON

THE TALK OF SONGLAND

LOVIE DEAR

THE ROGERS BROS. MUSIC CO., BROADWAY THEATRE BUILDING, 1441 BROADWAY, N. Y.

A GLANCE AT ACTS NEW TO THE METROPOLIS

BY HANK

Ned Wayburn, in "The Producer."
HAMMERSTEIN'S, MONDAY AFTERNOON, FEB. 19.

There are many good acts in vaudeville, but none can surpass "The Producer," Ned Wayburn's newest offering, as seen Monday afternoon.

The opening scene shows the office of a booking agent the morning after a new production. Callers by the dozen come to see the "chief" (Ned Wayburn). The "chief" finally arrives, and pushing his way into his private office, calls for "His Cabinet," the scrub lady, the carriage man, and the stage door tender. From them he gets their ideas of his new play. After hearing them he sees the leading lady, the house manager, the author, the composer, and the costume designer, handing each a lemon. The first scene closes with an excellent fire scene at the Hotel Albany, which Mr. Wayburn claims is the first fire for a week.

The second scene is the stage door of the theatre just previous to the second performance. The best part of this is the calling down given by Wayburn to an angel, who is trying to meet one of the girls.

The third scene pictures the stage of a theatre, a real rehearsal and performance. This was worked out with great naturalness.

The members of the cast supporting Mr. Wayburn were all good, but probably next to the "chief," the honors belong to Zeke Colvan, who, as "Careless Charlie," a human being, created many laughs with his impossible acting.

The farce ran for over an hour, without a slow minute, and when the curtain finally fell, there was ten minutes of curtain applause before the next act could go on.

The cast in full is as follows:

The Producer.....Ned Wayburn
His Secretary.....Mazona Bradcome
His Office and Call-Boy.....
Master Arthur Harris
His Chauffeur.....Charles Key
The Assistant Stage Manager...Lew Pinity
The Stage Door-Tender.....James J. Barry
The Scrub Lady.....Wilbur Hall
The Carriage Man.....Bert Devlin
The Broadway Manager.....Wm. Benedict
The Star.....Marie Dupree
The Angel.....Billy Fay
The Angel's Girl.....Marjorie Dayton
The Old Door Johnnie.....Bert Devlin
The Author.....Clyde Hull
The Composer.....John W. Bahanon
The Costume Designer.....Arthur Wells
The Song Demonstrator.....Leslie Powers
"Careless Charlie".....Zeke Colvan
The Ross Fyman.....Bert Devlin
The House Electrician.....Berchard Dickerson
The Front Light Boy.....Henry Clark
The Producer's Pet.....Charles Fitzgerald
The Messenger Boy.....Mathildo Rodriguez
The Barber.....Billy Fay
The Manicurist.....Vand Worden
The Bootblack.....Berchard Dickerson
The Back Dancer.....Henry Clark
The Show Girl.....Margaret Lee
The "A" Type.....Gwendolyn De Barry
The "B" Type.....Ethel Wheeler
The "C" Type.....Lottie Harvey
The "D" Type.....Helen Mooney
The Property Man.....Leslie Powers
Maggie.....Laura Gaynelle
Hattie.....Irene Spencer
The Pet of the "Johnnies".....Billie Cowan
The Thin Girl.....Vivian Samon
The Fat One.....Ruby Wilbar

"The Great White Way."
KEITH'S HARLEM OPERA HOUSE, FEB. 17.

"The Great White Way," written by Aaron Ross, and presented by the Harlem Opera House Stock Co., is a sketch that possesses no real merit. The story in no way connects itself with the title, and the plot is very weak. The comedy lines are few and far between, and as a closing with a title such as "The Great White Way," one would expect something that would point directly to the big bright lights, not a story of suburban life. No intelligent person would imagine an opera singer of world wide fame looking farmer to make desperate love to her for a paltry $1,500. The sketch is far fetched, and needs a thorough overhauling to be worthy of serious attention. Miss Thatcher, Miss Almonte and Mr. Majeroni played their respective roles in a manner that pleased.

Belleclaire and Hermaan.
FIFTH AVENUE, FEB. 19.

Belleclaire and Hermaan, billed as the modern Hercules, are two young men who are far above the average strong men. Agility and neatness, combined with extraordinary strength, go to make up a unique novelty in the line of a strong act. Many feats of strength are displayed by the young men, and their wonderful exhibition of hand to hand balancing is a feature.

Fridkin's Boyarren Russian Troupe of Singers and Whirlwind Dancers.
HAMMERSTEIN'S, MONDAY MATINEE, FEB. 19.

The troupe is composed of five men and four women. Their costumes are exceptionally pretty for this kind of an act. They open on full stage singing a Russian song, after which several of the troupe offer dancing specialties. Their work is good, but nothing out of the ordinary. Twelve minutes.

Douglas Fairbanks and Company, in "A Regular Business Man."
FIFTH AVENUE, FEB. 19.

Douglas Fairbanks and company presented an amusing one act absurdity, entitled "A Regular Business Man," by John Stokes, and without a doubt this is one of the best things ever done by Mr. Fairbanks.

The scene shows the office of Robt. Hornblower, a young lawyer, who has never earned a dollar in his chosen profession, but who is very much in love with a Beatrice Wise, his stenographer and fiancee. Miss Wise threatens to leave Mr. Hornblower, but he is given an hour to make a business man of himself. He gets about calling up prospective clients on the phone. In the meantime his uncle calls him up, and tells him that if he will put up $1,000 he can make $50,000 for him, but he must get the money up before noon the next day. Lawyer Hornblower tells his fiancee that he lost his last one hundred and one along with his wits, and is broke before, and can only $3.85 to his name.

In the mean time a Mr. Rockman calls on him and tells him he will give him $900 if he will buy a lease on some property held by a Mrs. Bryant. Rockman leaves the office, and an old lady enters to see Mr. Hornblower and retires the $100 which her son had found. Mr. Rockman returns, and a funny situation occurs when the lady proves to be the party Mr. Rockman wants to buy the lease from. The old lady appoints Mr. Hornblower her lawyer, who demands $8,000 for his client's lease, taking $1,000 commission for his end. The financier claims the lawyer the money. The old lady goes away with her $8,000, and all ends well. Lawyer Hornblower is a regular business man.

Douglas Fairbanks gave an excellent performance of Hornblower, and fully merited the approval accorded him. Spencer Kendock, as his fiancee, gave a very clever portrayal. Miss Hanchett was very good in the part of the old lady. Lester Bryant, as the financier, looked and played the part to perfection. This is one of the most enjoyable and laughable sketches in vaudeville.

Robert Edeson and Company.
COLONIAL, MATINEE, FEB. 19.

Robert Edeson made his first plunge into vaudeville this week at this house with a condensed version of the second act of "Strongheart."

Handicapped by a bad cold, and with many of his supporting players also in the same predicament, Mr. Edeson gave a fairly creditable performance, although his acting was not quite up to his standard. The act on the whole is not up to vaudeville's standard, and the popularity of the star alone will not get it through. It lacks the punch. A short synopsis of the entire story in the program was misleading, and a rough house for as it now stands one is left in the dark through the entire act. The time was fifteen minutes, and the scene was the locker training quarters of a football team. The cast:

Strongheart the Sioux Indian.....Robert Edeson
Strongheart the Sioux Indian.....Robert Edeson
Frank.....Francis Brandon
Dick.....John Macfarlane
Thorne.....S. S. Hamlin
Billy.....Wilmott Williams
Buckley, coach.....H. H. McCollum
Tommy.....Charles Marriwell
Ross.....Joseph Roberts
Farley.....W. Lewis Howe
Josh.....Donald O'Neill

"My Lady's Fans."
HAMMERSTEIN'S, MATINEE, FEB. 18.

Probably the most pretty act for the novel way in which it is presented, made its first appearance at this house this week. It is called "My Lady's Fans," and is billed as "Dans Les Tableaux Vivants," or With the Living Pictures.

The curtain rose on another curtain of heavy lace, and this in turn rose and disclosed a fine set piece of a garden, and back of each posse. Special scenery is used for every pose, some being plain drops, others hangings, others scenes from life, and still others with living models. In one pose, however, it would do to call it an art study, as living models as "The Spirit of the Flowers," as the one now used is entirely too slender, and gives the appearance of a beanstalk. With this change the act is bound to cause talk wherever it plays on account of its originality and the clever manner of presentation.

The poses seen were: "My Lady's Fan," "Evening in the Alps," "The Fairy and the Frog," "Rhinegold," "In Naples," "Spring in Japan," "Mardi Gras," "Down South," "Spirit of the Flowers," "White Squadron in Japan, 1909," and "Silver Lace."

Page and Wilton.
CITY THEATRE, FEB. 14.

Here is a singing and talking act that does not deserve a place of old, when put rapid fire conversation to get laughs. The boys have a lot of new, up-to-date chatter, and their company is generally funny. The comedian, in a grotesque comedy make-up, is extremely funny, and the straight man knows how to draw and work up his lines. Both boys have good voices. These boys should be heard from in their particular line, and have no trouble in holding a good position over the small time.

Thos. A. Wise, in "Chip of the Old Block."
FIFTH AVENUE, FEB. 19.

Thomas A. Wise made his dash into vaudville in a new one act playlet, entitled "The Chip of the Old Block," and from the rise to the drop of the curtain, the audience was kept in good humor throughout with the many funny situations and comedy lines. Mr. Wise took his place in the lounging room of the Actors' Fund Home on Staten Island. Thomas Burridge, an old, retired actor, who has played comedy roles and gained a reputation before retiring, but whose sole ambition was to be a leading dramatic actor, receives a telegram from his son, whom he had not seen since childhood, but who is now a leading actor with a repertoire company, telling him he is to pay the father a visit at the home. The father awaits the arrival of his son, telling his fellow actor friends that his son is a leading dramatic performer. The son arrives, a big, fat, jolly looking fellow dressed like a circus sport. The father can hardly believe that the fat boy is his son. The boy explains that he is leading comedian, not leading dramatic man, with the troupe, and the father is nearly heart-broken. The son describes parts that he has played with the show, with much success, and also tells of the plot of a new play in which he is to star. As a finale the son tells his father that he is married and has a son fourteen months old. The father fondles the picture, with the hope that the family will have at least one dramatic star to save the name of the Burridge family.

Thomas A. Wise, as Thomas Burridge, the old actor, gave a remarkably natural portrayal of the character, and was compelled to respond to many curtain speeches.

W. H. St. James, carrying about as much avoirdupois as Mr. Wise, kept the audience in spasms of laughter with his comedy explanation of the new show, and was a decided hit.

John Marble, as Clayton Jones, was applauded for the fine reading of his lines.

Chas. N. Greene and Chas. E. Johnson were very good in minor roles. The act is laughable, is admirably played, and worth going a long way to see.

Flynn, Craig and Haywood.
HARLEM OPERA HOUSE, MATINEE, FEB. 14.

Two very pretty girls and a good looking young man, who bill themselves as Flynn, Craig and Haywood, presented a bare stage act, entitled "How Props Butted In," here the first half of last week.

A sister act comes to try-out, and, of course, meet a fresh property boy. The girls quarrel and decide to split the act. "Props" offers his services to one, who goes to see the house manager. Meanwhile the sister returns, and "Props" again offers his services, which are accepted. The girls quarrel until "Props" suggests they make up and he will join both.

During the actiou of the skit, specialities were introduced by Miss Craig, who looked like a "dream" in a full length gown, and sang "Oh, Mr. Dream Man," and gave a recherche dance. Miss Craig, assisting Mr. Flynn gave "We All Fall," which he put over in good style, and then gave some fine eccentric dancing. Miss Craig, as the sketch work hard, and their efforts were well appreciated, but the act would make a bigger hit if a few lively songs were put in in place of those now used, which, though good, tend to slow up the action.

The act, on the whole, is one of the best of its kind, and should have no trouble in holding their own on any bill. As a comedy is original, and the singing and dancing very good. Time was eighteen minutes, on a full stage.

Countess Leonline.
HAMMERSTEIN'S, MATINEE, FEB. 13.

Billed as a singing comedienne this young woman does not live up to her billing, as she is in no way wholesome as a singing comedienne, but more of a ballad singer.

Probably for a girl's first time young lady has a great deal to learn of the customs of the vaudeville stage here. Her manner of dress is far below the standard. All a singing comedienne would come out in a directoire gown, with willowy plumes in her hair. Her voice is fair, and her ballads which are good. Her best song was "Honey Moon Love," which brought her a fair amount of applause. The act is good for the small time, but will require a good deal of changing before it will pass on the big circuit.

Ellis' Hawaiians.
HAMMERSTEIN'S, MATINEE, FEB. 12.

Showing a beautiful tropical scene, six Hawaiian boys made their first appearances at this house last week, with an instrumental, singing and dancing act.

Closing the show and filling a "clean up" musical act, these boys did exceedingly well considering their position on the bill. With a lute, viola, two guitars, a piccolo and a violin, these boys gave music of an excellent nature and pleasing qualities. The one who sings and plays "Poor Fatima" is excellent voice, and received hearty applause. Put in a good position on the bill, and they can uphold its end at any time, as it is one of the best yet seen around here. Time was fifteen minutes, on a full stage.

Family.
The policy of this theatre has been changed, and after being closed a week, will re-open entirely remodeled, with moving pictures only. It will be under the personal direction of John P. Harris, which insures only the best.

GAIETY (Henry Kurtzman, mgr.).—The Bowery Burlesquers 19, with Minnie Lee and Lizzie Freilligh, who have many friends in this city. Fitzgerald and Quinn are also with the company, while Toots Papa is the added attraction. Vanity Fair, with Pat White, 26.

ACADEMY (H. W. Williams, mgr.).—Broadway Gaiety Girls 19, Cherry Blossoms 20. Business capacity.

CARNEGIE HALL.—Cincinnati Orchestra 20, N. Y. Symphony Orchestra 22.

NOTES.—Manager Henry Kurtzman, of the Gayety, has been in Cambridge Springs for the past ten days owing to failing health. He is said to be improving rapidly and will be back to his old stand in a short time. His many friends wish for a speedy recovery.... Manager Harry Williams, of the Academy, has been in New York for the past week tending to business, also making arrangements for the booking of his act, "Aria," which created much comment throughout the West, where it just finished an extended tour. He is expected home this week..... Manager John McCarron of the Herald, continues to hold weekly receptions with the many performers who know him while connected with the various houses of the Empire Circuit in the East. He is very popular with all of them.

.... Ida Simons, a clever balancing specialist, were the most talked of act on the bill at the Harris last week. Some of the feats performed were nothing short of marvelous and got plenty of applause..... Mermaids, the diving Venus, does at the Harris last week for the first time made many friends. Her act appears to all lovers of aquatics. A pretty Miss, with a splendid figure, does various dives and strokes never seen here before, drew round after round of applause. She is very grateful to all her movements, and earned much favor. The scenery is well selected for an act of this kind.

Buckley-Martin company were forced to close after giving one performance on Saturday, at the Harris, account of Mr. Martin losing his voice. Chandler and Ames, who laid off here during the past week, were substituted on an hour's notice, and did very well.....

Exposition Hall—The Pittsburgh Auto Show opened Saturday, Feb. 17, and presents a beautiful spectacle. Arthur Pryor and his band furnish the music, assisted by the following soloists: Herbert Clarke, cornet; Blanche Mehaffey, soprano; Virginia Root, contralto. A canopy of blue sky, studded with thousands of electric lights, tend to give the entire interior a beautiful appearance. The grandstand, especially erected at a cost of $7,000, is a piece of splendid architectural work, and throughout the large auditorium are seen banks of palms and flowers. The show is under the able management of Thos. J. Keenan, well known in local automobile circles. Attendance very large.

Lancaster, Pa.—Fulton (C. A. Yecker, mgr.) Allen's Musical Comedy Co. played to good houses week 16-17; Rose Melville, 20, Elbert Hubbard's lecture, 21; Trixie Friganza and company, 22; "The Dancer's Fate," 23; "The County Sheriff" 23, "A Millionaire Tramp" 24.

OPERA HOUSE (Wilmer & Vincent, mgrs.).—Attractions 19 and week: The Tom Terise company, in "Scrooge;" Thomas and Snow, Max Williams and William Cahill.

Memphis, Tenn.—Lyceum (Frank Gray, mgr.); Harry Bulger Feb. 11, 12, "Pink Lady," 13, had a packed house. "Spring Maid" 19-21, "Heart Breakers" 23-25, Montgomery and Stone 26, 27, "The Man from Home" 28-March 2.

LYRIC (Benj. M. Stalsback, mgr.).—"Girl from Rector's," week 13-17, had good business. For week 18-24, Ward and Vokes, in "The Trouble Makers."

ORPHEUM (Max Fabish, mgr.).—The Coerliers, Agnes Scott and Henry Keane, Sammy Burns and Alice Fulton, Pauline Moran, Horton and La Triska, Ergott and Lillipitians, Conlin and Steele and Carr, for week of 19.

NOTES.—Picture houses doing good business are: Majestics Nos. 1, 2, 3, 4, Carrollton, Dreamland, Queen, Royal, Colonial, Palace, Star, Imperial, Pekin, Gem and Fastime.

Dubuque, Ia.—Grand Opera House (John Mackay, mgr.).—"Excuse Me," Feb. 14, played to a good house. Robert Hilliard 15, "Mutt and Jeff" 16, "The Girl of the Golden West" 17, "The Servant in the House" 24.

MAJESTIC (Jake Rosenthal, mgr.).—Carnival week. Three Dolce Sisters, Mimic House, Feb. 18 and week: Three Dolce Sisters, the Mimic Four, Three Livingstons, Frans Meibel, Violinist, Ardell and Whittsworth, and Eugene and Marr.

NOTE.—Moving picture houses — Princess, the Amuse, the Star, the Royal, Dreamland No. 1, Dreamland No. 2—all report good business.

ADA SIMPSON, of the Harry Shannon Stock Co., writes: "I mourn the loss of my mother, who died Feb. 8, at Wilmington, O."

OUT-OF-TOWN NEWS

Pittsburgh, Pa.—Nixon (Thos. F. Kirk Jr., mgr.) Marguerita Sylva, in "Gypsy Love," Feb. 19. Advance sale very large. "Get-Rich-Quick Wallingford" 26.

ALVIN (John B. Reynolds, mgr.)—Ahorn Opera Co., in "The Bohemian Girl," Feb. 19; "The Kiss Waltz" 26. "Blue Bird" did a big business the past two weeks.

GRAND (John P. Harris, mgr.).—Bill week of 19: The Florentine Singers, Howard and North, Hastings and Wilson, Gordon and Marx, Wilson and Wilson, Carl D. McCullough, Amoros Sisters, and Rock and Fulton. Business capacity.

DUQUESNE (Denny Harris, mgr.).—Harry Davis Stock Company in "The Lottery Man," the Three of Us" Feb. 26. Business capacity.

LYCEUM (C. B. Wilson, mgr.).—Norman Hackett, in "Satan Sanderson," 19; "In Old Kentucky" 26.

HARRIS (John H. McCarron, mgr.).—Bill week of 19: Kawkasian Troupe, Myron Twin, Armintas and Burke, Ford and Hyde, Fields and Hanson, Brennan and Wright, Dode Stallman and Weber Sisters, George E. Whalen and De Rossi Duo.

KENYON.—Margaret and Jions, Jack Miller, Hedge and Holmes, Dorothy Lyon, West and Alghini and Le Van Troupe. Business capacity.

CALL
FOR THE
BARNUM & BAILEY
GREATEST SHOW ON EARTH
OPENING THE SEASON OF 1912 IN
MADISON SQUARE GARDEN, NEW YORK CITY
Thursday Night, MARCH 21, and continuing Twice Daily thereafter until April 20.

ALL PERFORMERS POSITIVELY MUST report for Rehearsals, Thursday Morning MARCH 14. Acknowledge this call by mail to Bridgeport, Conn.

MUSICIANS will be NOTIFIED BY E. H. BRILL, Bandmaster.

ALL OTHERS not included in this call, unless receiving special notice by mail, will REPORT for the ROAD SEASON under canvas, at Brooklyn, N. Y., SUNDAY MORNING, APRIL 21.

WANTED, FOR THE
FRANK A. ROBBINS ALL FEATURE SHOWS
50 Billposters and a Manager for Advertising Car No. 2
Address JOHN HENRY RICE, 261 Commonwealth Ave., JERSEY CITY, N. J.

Circus News.

PAUL CONCHAS, AERO-STAR.

The newest European novelty is booked for the Ringling Brothers' Show as a special feature, and will open in Madison Square Garden in April through arrangement with his manager, Richard Pitrot. The contrivance consists of a real aeroplane fastened to one end of a bar pivoted at the top of a high tower, with a performer doing tropeze work on the other end, during the rapid revolutions, on the rassis dassie order.

Crigler With Gentry Bros. Again.

Harry Crigler and his band will be with the Gentry Shows again this season for the seventh time. This the band will be up to the usual high standard of excellence the following roster bears witness: Chas. Kellman, flute and piccolo; Chas. Pirke, E. W. Robinson, V. L. Sutton and Ed. Kasper, clorinets; J. J. Wolfe, Chas. Storm and Paul C. Hensel, cornets; Chas. Byrde, Chris Schmidt and Lonnie Ludwig, horns; C. C. Hughes, Porter Kiteing and Maurice Demarce, trombones; Fred House, bassoon; Geo. A. Cady, baritone; W. H. Hinds and Pierre J. Oiker, basses; F. J. Cahill and Myron Tully, drums.

JOHN CRATER, formerly with the Lemon Circus, can communicate with his daughter, Mrs. Wise, at 2435 Indiana Avenue, Kansas City, Mo.

CHARLES DIAMOND writes: "I have been with the Frank A. Robbins Shows for two seasons, but have signed with the Mighty Haag Shows for the season of 1912. Am one of the original Gregory Family of acrobats and aerialists."

H. C. WITWER writes: "H. C. Witwer, the hustling agent, will be with the advance forces of the Two Bills' Show for the coming season."

HARRY F. WILLS, the "calliope king," who is visiting the Parker, Robbins & Parker Comedy Co., has signed with the Sells-Floto Shows for next season.

TOM RIPPEL BROS' Show is working night and day to be ready for the opening on May 4. The show will go out with a new outfit, new people, and will put on some Wild West stunts for coming season. Route will be same as for the past ten years.

Polish giant, and George Bargello, from the Isle of Cuba; Colonial Belles Marguerite 20, Elbert Hubbard's lecture, 21; Trixie Friganza and company, 22; "The Dancer's Fate," 23; "The County Sheriff" 23, "A Millionaire Tramp" 24.

OPERA HOUSE (Wilmer & Vincent, mgrs.).—Attractions 19 and week: The Tom Terise company, in "Scrooge;" Thomas and Snow, Max Williams and William Cahill.

Memphis, Tenn.—Lyceum (Frank Gray, mgr.); Harry Bulger Feb. 11, 12, "Pink Lady," 13, had a packed house. "Spring Maid" 19-21, "Heart Breakers" 23-25, Montgomery and Stone 26, 27, "The Man from Home" 28-March 2.

LYRIC (Benj. M. Stalsback, mgr.).—"Girl from Rector's," week 13-17, had good business. For week 18-24, Ward and Vokes, in "The Trouble Makers."

ORPHEUM (Max Fabish, mgr.).—The Coerliers, Agnes Scott and Henry Keane, Sammy Burns and Alice Fulton, Pauline Moran, Horton and La Triska, Ergott and Lillipitians, Conlin and Steele and Carr, for week of 19.

NOTES.—Picture houses doing good business are: Majestics Nos. 1, 2, 3, 4, Carrollton, Dreamland, Queen, Royal, Colonial, Palace, Star, Imperial, Pekin, Gem and Fastime.

Dubuque, Ia.—Grand Opera House (John Mackay, mgr.).—"Excuse Me," Feb. 14, played to a good house. Robert Hilliard 15, "Mutt and Jeff" 16, "The Girl of the Golden West" 17, "The Servant in the House" 24.

MAJESTIC (Jake Rosenthal, mgr.).—Carnival week. Three Dolce Sisters, Mimic House, Feb. 18 and week: Three Dolce Sisters, the Mimic Four, Three Livingstons, Frans Meibel, Violinist, Ardell and Whittsworth, and Eugene and Marr.

NOTE.—Moving picture houses — Princess, the Amuse, the Star, the Royal, Dreamland No. 1, Dreamland No. 2—all report good business.

ADA SIMPSON, of the Harry Shannon Stock Co., writes: "I mourn the loss of my mother, who died Feb. 8, at Wilmington, O."

NEW YORK CITY.

Liberty (J. W. Mayer, mgr.)—*The Opera Doll*, a musical comedy, in three acts, delivered from the German of Victor Leon and H. von Waldberg, English adaptation by Sydney Rosenfeld and Clare Kummer. Music by Richard Heuberger. Produced by Klaw & Erlanger, Feb. 12, with this cast:

George Grandet.....Harry Fairleigh
Paul Aubier.....George Lydecker
Germain.....Howard Pascall
Talmyra.....Evelyn Carter Carrington
Theophilus Beaulisson.....Harry Conor
Capt. Henry Beaulisson.....Burrell Barbaretto
Angele.....Olive Ulrich
Marguerite.....Alice Gentle
Celeste Dercmy.....Marie Cahill
Yvetta.....Hazel Kingdon
Pierrette.....Dorothy Arthur
Babette.....Viola Cain
Coquette.....Marion Miller
Philipp.....Frank Tierney
Fedora.....Mayme Gehrue

The chorus: Mignon Leria, Gertrude Adams, Maybelle Ranselle, Mae Starkey, Evelyn Jack, Bessie Clifford, Margaret Zimmerman, Evelyn Kneen, May Stockton, Elsie Verbeck, Ruth Smith, Bertie Hall, Julia Kelleher, Ida Bentley, Irma Cummings, Ethel Peterson, Emma Paxton, Gladys Buckley, Beatrice Thompson, Delia Forsyth, Jack Elliott, Jack Johnson, Fenton Holger, Philip Moore, Harry Dee, Jack Hamilton, Howard Shields, Jack Borden, Frank Carrig, Ned Elkington, Wilson Price, George Wagner, William Croxton, Kenneth Rouse.

If clever dancing, pleasing music and clever costumes will count for anything, Marie Cahill, who opened Monday evening, Feb. 12, in "The Opera Ball," will have a most successful run. The large audience on the opening night received the piece and star in a most favorable manner. The score is complete with catchy, up-to-date music, every number receiving several encores. The dancing, which is by several pairs, is very good and is out of the ordinary, scored heavily. The costumes, the burden of which falls on the fair shoulders of Miss Cahill, assisted by Harry Conor, created much laughter. The Heuberger, Sydney and Clare Kummer music deserve much credit for the manner in which they have handled the book. Richard Heuberger, who is responsible for the music, clearly demonstrated his ability as a composer. In very little starting in the first book, being of the old "Pink Dominoes" variety, but with a little touch of American ideas it proved very amusing.

Miss Cahill got all the comedy possible out of her role, and sang about five songs with good results. The best of these was "Let Us Find a Charming Rendezvous," in swinging waltz time, which will no doubt make it one of the song successes of the year. In this number Miss Cahill was assisted by Burrell Barbaretto, both rendering the number in good voice. An original dance was performed by them at the conclusion of the song, which was a knockout. It was a sort of a turkey trot, and laid a stop movement and a swing that provoked much laughter.

Harry Conor, who needs very little introduction, ran a close second in the comedy end. Alice Gentle sang several songs in excellent voice. Olive Ulrich was also heard in several songs to good advantage.

Harry Fairleigh and George Lydecker scored one of the hits of the evening, singing "We Only Have One Life to Live."

Mayme Gehrue and Frank Tierney contributed a dance in the second act that was so good the audience made them repeat it several times. Several others performed some excellent dancing that was well liked.

Hazel Kingdon, as a maid named Kingdon, as a maid, gave fine performances. The principal numbers include: "Who Am I?" "Sometimes," "Listen to Me" and "Sergeant Phillip of the Lancers," all of which will no doubt become popular. The second week began Monday, Feb. 19.

American (Charles J. Potsdam, mgr.)—Ever since the Board of Aldermen passed the bill permitting standees, the S. R. O. sign has had the opportunity to accommodate at any dust on itself at this popular, playhouse, and the roped-off spaces are always crowded at every performance. An exceptionally good bill, the last half of last week, served to bring out the numbers at each performance.

Prof. J. Edwin Liebman started the fireworks by playing "Haunting Rag" in a manner fetching forth several rounds of applause.

Loretta Boyd sang in a good voice, "Baboon Baby Dance," and showed the slides, and all helped her in the chorus.

Bonelli, a "real" Indian, as he says, jingled some, shot arrows and then "Indian" Indie language, had the audience guessing for a while, until he repeated it in plain English.

Jackson and Margaret, a colored man and woman, rendered some songs in good style, the woman's voice being exceptionally good. Both opened with "My Cavalier," which brought them good applause. Next the team gave a topical song, followed by one from the woman, and both ended up with "The Last Rose of Summer," for which they received several curtain calls.

The Parableys, a man and a woman, played on musical glasses and then on the xylophone, going from ragtime to opera and back again. The opening of Liszt's second rhapsody brought him a good amount of applause, and showed him to be a musician as well as a player. A change of costume, actions and smile remind one a great deal of "I Don't Care" Belle, especially her manner of bowing on the recalls. The act is on a par with the best of its own class.

Frank Drew came on in a pretty white coat and sang "Walk, Walk, That's All," in a good voice. He then gave a German dialect comic song, "Lena, the Manicure Girl," putting it over in good style with good dimect. She finished up with a laugh song. Frank's best work, however, is when she uses stage expressions, for, from the way she puts them over, she certainly has played a tough role before. For a single she ranks close to the top.

J. K. Emmett and company presented "A South Dakota Divorce," which has been seen around New York innumerable times. With a little rewriting this sketch can be made a big time act, for the theme is novel, but the material at present has not. Mr. Emmett can also help the act in its present condition by assuming a quieter manner and appearing more as a husband than as a boy. The features of the act, however, is his singing of the songs made famous by his father. For this he received several curtain calls. He also danced very creditably for a man of his size. By making the changes mentioned Mr. Emmett will have an act that should be for him plenty of time over the big circuits.

During the intermission those who did not wish to go outside were entertained by the showing of "Pathe's Weekly No. 7," of this year.

Forrester and Lloyd started the ball rolling again after the picture, by giving a good singing and talking act. They opened with a song then gave some snappy and original talk. Following this the man gave a song in good voice, after which the woman gave a good exhibition of soft shoe dancing. The man came back in coster make-up and gave a typical coster song, after which he was joined by the woman, and both gave a conglomeration of songs, all to the tune of "The Merry, Widow Waltz." Plenty of applause greeted them at the finish.

Kendall's Auto Girl was next, and she did all she when there were four girls in the act. They are endowed with good looks, excellent singing voices, and were very attractively costumed. They were easily the applause winners of the program, and "I Want a Girl" and "Blanket Bay" were their best numbers.

The Mori Bros. three young Japs, closed the vaudeville portion of the bill with a tight wire and barrel kicking that would compare very favorably with anything in the line ever seen on the local stages. The clash the boy on the tight wire accomplished all his feats without the aid of a balance pole or umbrella. Something new was developed in their double foot juggling of the barrel, with the introduction of comedy that brought the laughs in plenty.

The usual illustrated song number was rendered by a new set of views with a better voice of much volume, and the slides were resplendent in color.

OUT OF TOWN NEWS

Utica, N. Y.—Majestic (Ford Anderson, mgr.)—The Bisharp musical (local) did well Feb. 12-13. Gertrude Hoffmann was well received 14. Italian Opera Co. drew well 16. The new Majestic Stock Company, with Warda Howard and Louis Leon Hall, and an able cast, will present "The Man of Mystery" 19 and week, and a number of good productions will follow.

Brunner (W. D. Fitzgerald, mgr.)—Business is big. This week, "The Parisian Garden, with Louis Simon and Kathryn Osterman, assisted. Second, Three Ernests, Rube Dickinson, the Berrens, Celia Weston, and the Stanleys.

Hippodrome (M. F. Clancey, mgr.)—Good houses last week. This week: Miss La Brant and Prince Albani, and Daly Brothers.

Lumbrag (W. D. Brooks, mgr.).—The Motion Opera Co. is meeting with big success. Current week, "The Three Twins." Next week, "The Confession."

Majestic (Harry Lee, mgr.)—Big business. This week-they present the "Three Twins."

Strand (Fred Anderson, mgr.)—Exchange of pictures daily and song selections. Attendance good.

Alhambra (Henry Lee, mgr.)—This new theatre is drawing big with a change of bill daily.

Gem (L. H. Chapman, mgr.)—Change of pictures daily and business is good.

Albany, N. Y.—Harmanus Bleecker Hall (Edward A. Locke, mgr.)—Feb. 19-21, "The Fatted Calf," and Gertrude Hoffmann, with Imperial Russian Dancers divided a most successful week. "The Deep Purple" 19-21, "Alias Jimmy Valentine" 22. "Uncle Tom's Cabin" 23, 24. "Polly" 26-28.

Empire (Jas. H. Rhodes, mgr.)—A big burlesque week, with houses packed at each performance. Palming the Town 19-21, Hasting's Big Show 22-24, Midnight Maidens 26-28.

Gaiety (Oliver H. Stacy, mgr.)— High Flyers Co. closed a successful week's business. The attraction for week 19-24, Thiess' Wine, Woman and Song Co.; 26-March 2, Kimeacolor Pictures 3-9.

Proctor's (Howard Graham, mgr.)—The usual big business reported for vaudeville and moving pictures.

Majestic (Emil Diecbes, mgr.)—Popular continuous performance, with moving pictures, with vaudeville, with the house filled at all times.

Notes.—Gaiety Theatre will play M. M. Thiese's wheel shows for the balance of the season.

Rochester, N. Y.—Lyceum (M. E. Wolf, mgr.) Frances Starr, in "The Case of Becky," supported by the same admirable company that appeared here before, delighted the former great success.—Business fine. Mrs. Fiske, Feb. 19-21; Lina Abarbanell, in "Madame Sherry," 26-28; Kitty Gordon, in "The Enchantress," 29-March 2.

Temple (J. Finn, mgr.)—Kimeacolor Pictures 19 and week.

Bijou (Frank L. Perry, mgr.)—"Drifting West," presented by a first rate company, did excellent business week of 12. "Alias Jimmy Valentine" 19-21, "Polly of the Circus" 22-24, "The Light Eternal" 29-March 2.

Temple (J. Finn, mgr.)—Hamlin B. Mason, Marguerite Keller, Grace Knight and company, Brendel and King, Gene Hughes and company, Hardeen, Harding and Jas. B. Hall and Mercedes Loren. Will Rawls and Ella Von Kaufman, Three Josettys, and moving pictures.

Corinthian (Fred Strauss, mgr.)—Billy W. Watson and the Girls from Happyland Co., 19 and week.

Cook Opera House (Aster Amusement Co, lessees).—The Lady Buccaneers Co. week of 19.

Buffalo, N. Y.—Star (P. C. Cornell, mgr.) Rose Stahl, in "Maggie Pepper," Feb. 19-24; Marguerite Sylva, in "Gypsy Love," week of 26.

Teck (Messrs. Shubert, mgrs.)—"The Truth Wagon" week of 19, Lew Dockstader 26-March 2.

Convention Hall (H. L. Meech, mgr.)—Nina Morgana, assisted by F. S. True and Mme. Sherry.

Shea's (M. Shea, mgr.)—Bill week of 19: George Lashwood, Eva Knight and company, Three Leightons, Raymond and Caverly, Willette Whitaker, Staley and Birbeck, Three Arrogans, Girls, and Gordon Trio and Bob.

Lyric (J. Langhlin, mgr.)—"The Penalty" week of 26. Pictures.

La Fayette (C. M. Bagg, mgr.)—Merry Maidens, with Chesseta, week of 19, followed by Lady Buccaneers.

Garden (C. White, mgr.)—Passing Parade week of 19, to be succeeded by Ben Welch and burlesquers.

Academy (M. Marcus, mgr.)—Del Frankz's baboons and monkeys, with Wednesday night professional try-outs, are current features.

Camden, N. J.—Temple (F. Falkner, mgr.) an excellent class of shows are coming these early days. Week of 19, "Girl Question" playing its first Camden engagement this week. A. B. Hall, the advance man, in conjunction with Harry Falkner, pulled off some big advertising stunts—between the newspaper advertising they have gotten first page news notices about "The Old Homestead"—that hits made this the best advertised show that ever played here.

New Broadway (W. McCallum, mgr.)—Excellent vaudeville acts continue to attract patrons to this house in large numbers. Manager McCallum is acquiring a list of regular habitues patrons who reserve their seats week after week.

Oklahoma City, Okla.—Overhoiser (H. Overhoiser, mgr.) Feb. 10, 11, "The Fortune Hunter." 13, 14, 15, Sheehan English Grand Opera Co.; 18, Barry Bulger, in "The Flirting Princess"; 19, 20, "The Man Who Owns Broadway." Week of 26, "Fudd'nhead Wilson."

McAlester, Okla.—Busby (R. H. Busby, mgr.) Wm. Farnham presented fine performance, to good patronage, Feb. 15. "Over Night" 20.

Male Majestic (A. C. Brown, mgr.)—Vaudeville and motion pictures continue to good business at this popular house.

Fonwn (J. Stevinson, mgr.)—Motion pics. and vaudeville enjoy good patronage.

CHICAGO NEWS

ADVERTISEMENTS AND SUBSCRIPTIONS RECEIVED AT WESTERN BUREAU OF NEW YORK CLIPPER, 505 ASHLAND BLOCK, RANDOLPH AND CLARK STREETS, CHICAGO

Feb. 17.

Business the past week or ten days has improved. The quality of the bill makes no difference, for all are playing to a most favorable Theatre turned people away at nearly every performance. Changes for next week include: "The Pink Lady," at the Colonial; Billie Burke, in "The Runaway," at Powers; Robert Hilliard, in "A Pool There Was."

Cort (U. J. Herrmann, mgr.)—Margaret Illington, in "Kindling," opened here, and gathered some favorable comment from the press and public. The theme is interesting, and the company fairly good, the best there is in the piece.

Blackstone (A. J. Pitou, mgr.)—Charles Frohman's presentation, "Passers By," will probably depart Saturday, 24, and Blanche Bates will follow.

Colonial (James J. Brady, mgr.)—"The Spring Maid," which "cleaned up" in Philadelphia, Boston and New York, is the next to leave Saturday, 17, and "The Pink Lady" follows.

Studebaker (R. J. Sullivan, mgr.)—"The Greyhound" is establishing another record for this house. It has played two months, and from present indications will double that run.

Grand (Harry Askin, mgr.)—The Irish Players have not gripped the city, although they received more free advertising than any other organization that has played here.—"Officer 666" will follow.

Powers' (Harry J. Powers, mgr.)—"His Neighbor's Wife" is the new production, although nothing remarkable. Billie Burke will succeed the play and show her talent in the Barrie piece.

Illinois (W. J. Davis, mgr.)—"The Siren" continues to good business.

Garrick (A. Toxen Worm, mgr.)—"Little Women," a dramatization of Louisa Olcott's famous book of that name, is the current bill.

Lyric (A. Toxen Worm, mgr.)—The Drama Players, in the Lyric, are engagement, have had much publicity, and are enjoying a fair amount of patronage.

Princess (Ben Piazza, mgr.)—"Bunty Pulls the Strings" has had exceptional prosperity, and no announcement has been made as to the termination of the engagement.

Olympic (Sam Lederer, mgr.)—The Woman" continues here, with no set date for its departure.

American (John Cort Co., mgrs.)—John Cort has returned from New York, arranged for the opening production "The Rose of Panama," an operette with some delightful music, while the company and pieces billed as Viennese. The setting is laid in Panama, and the plot, such as it is, is interesting. It is good for a run.

Chicago (Geo. Kingsbury, mgr.)—Wallace Worsley's "Hitchcock," a remarkable play, is getting the share of business in the city. It will remain here for some time to come.

McVickers's (George Warren, mgr.)—"Mother" closes 17. Robert Hilliard, in "A Fool There Was," opens Sunday, 18.

Colleen (T. C. Gleason, mgr.)—"The Duke of Duluth" is a good enough show, but the illict starred in last season, is pleasing the patrons here the present week. Rosabel Morrison, leading woman of the company, has been ill, is back in the fold. "The Light Eternal" to be presented Sunday, 18.

La Salle (Harry Askin, mgr.)—Alexander Carr, who has been absent from the cast of "Potash and Perlmutter" for a few days, because of some differences with the management, has resumed his work, and the play is running along in its usual way.

Crown (Carruthers & Dixon, mgrs.)—"The Passing Show of 1912" is the current bill and attraction here. Next week, Billy B. Van.

Lyda (Geo. H. Hines, mgr.)—The Flying Heros opened on the 12th, and will close the end of 12, and gave an interesting performance with the "Dream Ship," which was the feature presented. Borsholeis and Elwood followed with twenty minutes of singing and talking. Borsholeis has had charge of the Managers' Lines in his circus days, and for that reason the first showing of the act was at this house. It pleased greatly. Richard Carle and company held third place, and the sketch passed. Dreier and Dunlap were the one act feature surprises of the bill. These two lads play a violin and accordion, and play them splendidly. Last but not least Miss Dreier closed the show with a good comedy acrobatic number.

Apollo (Walter Johnson, mgr.)—The Leo Trio of bicyclists opened the show 12-14. They gave a very interesting exhibit of difficult feats awheel. Laior and Mack followed with comedy, which put the audience in the proper humor for the act to present. Cecil Hodson and company presented the sketch which has proven such a hit at other local houses. It was well liked. Black and White were next to closing, with an unusual offering, as a Spanish comedian. They brought forth more than usual applause. The closing act was Ward Brothers and Sylvia Co. in "Wild Flower," which made an excellent showing. The business at this house continues to be very good.

Monroe (Wm. Jenner, mgr.)—Dare and Gilbert are one of the features for the first half of week 2. Marie Dare's work made a good impression with the South Siders. The Revoir Family and company, Victoria, in instruments which were highly appreciated. Ralph Dewey, equilibrist, gave an interesting performance, and Jack Taylor, in dances, pleased with their funmaking.

Star and Garter (Dick Ryder, mgr.)—Queens of the Jardin de Paris, with Toots Paka as the featured attraction, is pulling strong on the West Side this week. Next week, Dreamland Co. 18. Taxi Girls 25.

Empress (H. H. Herk, mgr.)—The Dockling, a burlesque show with some attractive-ness in the present week's offering. Whirl of Mirth 25, Gay Morning 26.

Folly (J. Fennessy, mgr.)—Daffydils is the present attraction.

Keeney Avenue.—Bill first half: Three Bounding Gordons, Prince and Deerie, Vernon and Mahle McCane, Harold Austins. Last half: Chester Canine De Lure, Madden and Fitzpatrick, Bernard and Stewart, Williams and Sterling, and the Vandor Comedy Co.

Wilson Avenue.—Bill first half: Gene Greene, Wagner and Maltby Sisters and company, and Corporal Wiggins and company. Last half: Gene Greene, Dan Mason and company, Howard's Dogs, Lordon Trio, and Jack Taylor.

Palace.—Bill first half: Warren and Francis, Nadell and Kane, Dan Mason and company, Lawrence Johnson, and Gruber's Animals. Last half: Musical Bettings, Victoria Five, Sun's Imperial Minstrels, Tom Powell, and Corporal Bert Wiggins and company.

Casino.—Bill first half: The Zeraldas, Lemuels and Lennels, Klingsburg and Manson, Edwin Keough and company, and Jack Lee. Last half: Joe La Fleur, Morrisy and Rich, Mecanote Trio, Lawrence Johnson, and Keno, Welch and McKeever.

Willard.—Bill first half: Joseph Howard and Mahle McCane, McKee Rankin and company, Howard's bears, Finn and Ford, and Jack Taylor. Last half: Joe Howard and Mahle McCane, McKee Rankin and company, Farber Sisters, John J. West and company, and Corporal Bert Wiggins and company.

Gaiety.—In Chicago.—Bill first half: Madden and Fitzpatrick, Davis and Walker, Keith and Kernan, Williams and Sterling, and John Zimmer. Last half: Arlington Four, Manuel Alexander and company, Thomas Bros., the Zaraidas, Ethel Mae Barker.

Ashland.—Bill first half: Mlle. Alaska, Jack Hawkins and company, and Ethel May Barker. Last half: Frank Rae and company, the Flying Cuzos, and Marie King Scott.

Indiana.—Bill first half: Captain Anson, Grant and Hoag, Austin's Animals' Roun and Hughes, and Howard Chase and company. Last half: Neil McKinley, Swor and Mack, Davis-Gledhill Trio, Jerry Sun and Gordon, and Roland Travis company.

Haymarket.—Bill first half: Six Kirksmith Sisters, "On a Side Street," Morrisey and Rich, and Roland, Tragis and company. Last half: Rathskeller Trio, Barto-Fowler, Ed De Corsia and company, and the Three Zecks.

Lyda.—Bill first half: John Delmore and company, White Bonnie, Borris and Darley, Franklyn and Davis, and Esmeralda. Last half: American Newsboy Quartette, Nadell and Kane, Mr. and Mrs. Keenan Wallace, Marcelle and Wilson, and Princess Regina.

Lincoln.—Bill first half: Four Flying Valentinos, McConnell Sisters, Ed. De Corsia and company, Nevins and Gordon, and the Exposition Four. Last half: Mlle. Alaska's Cats, Ward and Cullen, "On a Side Street," Hamberg and Seabert, and Moore's Lads and Lassies.

Academy.—Bill first half: Marcel and Wilson, Grace Cameron and company, Shaw and Lee, Rudolphus and Rose Royer. Last half: John Zimmer, Lester and Moore, C. A. Bigney and company, Franklyn and Davis, and Woods' Dogs and Monkeys.

Palace.—Bill first half: Zonboulakis, Marie Rowlands, Sherer and Newkirk, and Ellis Troupe. Last half: Barnold, Mlle. Winnona, Lowell and Esther Drew, Sherman and Gilrane, and the La Reine.

Virginia (W. E. Heaney, mgr.)—American Four, Casad, Irwin and Casad, Mae and Carl Lang, Grace Sherman and Jack Simmons.

Schindler's (Ludwig Schindler, mgr.)—Richard Boike and company, Martinez and Jefferson, Argyle Trio, Lewis and Lloyd, Bennett and Marcello.

Pekarn (Chas. Schaefer, mgr.)—Bob Warren, Sharpley and Flynn, Mabel Harper, Meyer and Hyde, the Pioneers, O'Dare's Comic Canines, Miss Ethel Wade Haig.

Parkway (H. C. Siebert, mgr.)—Jeanette Dupree and Jesse Feiber, and Kathryn Sherman.

Foster (Thompson & Herron, mgrs.)—Real Comedy Quartette, and Robert Wasman and company.

Monogram (M. Klein, mgr.)—Mlle and Mme. Hamida and Dewey, Claude Winfrey, and Mabel Gant.

Majestic (Lyman B. Glover, mgr.)—Eva Tanguay, in new songs and dances, were said to be the best drawing card this house ever had. Her popularity necessitates another week's engagement. Commencing 26—Blue Ribbon Girls which Eva demands, the other acts were built up to demand. Rudolph Sisters and the Yonn Ferde were exceptions, however, and their acts received nearly as much applause as Miss Tanguay. Mr. Glover and Mosher held a difficult position, following Miss Tanguay. Next week's bill includes: Five different circumstances, there would have made a decided hit. Milton and Dolly Nobles presented a comedy sketch which took well, and provoked some laughs among those who have a humorous vein for that sort of funmaking. Bill for week 18 includes: Eva Tanguay, Edgar Atchison Ely, Cesar Rivell, Ben Bronz, Dockey De Lores, Kimeacolor Kimura Japs, Paul Barnes, Hinton and Wooton.

WINDY CITY NOTES.

Lyrell and Butterworth were obliged to cancel first half of last week at the Casino on account of the illness of a member of the team. Their place was taken by Emil Subers.

Elizabeth Otto, the piano girl, gave each artist on the program with her, the stage hands and the orchestra at the Bijou Theatre, Flint, Mich., a pretty little Lincoln pattie and a sprig of evergreen on Lincoln's birthday.

Timothy Keeler has resumed his work as a scout for the fair department of the W. V. M. A.

During Frederick Bowens' engagement at the Plaza he was the guest of honor at several of his songs in the hands of local song publishers.

John Jones, better known as "Jack," the stage manager for the past five years at the Haymarket, died Wednesday night, 15, after a short illness of pneumonia. Jones was the former husband of Adgie, the lion tamer. He is survived by a mother in England, but no immediate relatives in the United States.

Henry W. Rowell, one of the most promising leading men in stock circles in this country, while playing in Milwaukee, Wis., Tuesday night, 13, after a peculiar illness which lasted three weeks. During this time Mr. Rowell was unable to eat a mouthful of food, and practically died of starvation. Mr. Rowell is a graduate of the class of '08 at the people's Theatre, Chicago, and later played the leading character parts at the Princess Theatre, Chicago. Mr. Rowell is deeply felt by his many friends in the city as Pierrette.

Joe Howard and Mabel McCane played the Willard this week.

Mae Melrose Green has returned from a visit to relatives at Springfield, O. While in that city Mrs. Green entertained by Mrs. Gus Sun, who gave a social affair in her honor.

Mlle. Amoros and Ben. Mulvey will be seen for a few weeks in the Gus Sun time upon their completion of the Hodkins Circuit.

Emma Wagman is booking some great shows for the Wagman Theatre in Wilson and its whole theatres, through the offices of the W. V. M. A. There will be no headliner available that he does not grab for the circuit, his latest being Joe Howard and Mabel McCane, who were booked for the Wagman house just two weeks ago.

Willard and Sterling, the youthful team who are playing "Smiley Nonsense" this season, seem to have no difficulty in getting time with their act, for they had a long route booked over the Association time.

Sammy Meagra, of the "Association," is making a canvass of the entire city letterbox he gets from "chick" acts and stage-struck young persons who wish to break into regular vaudeville. Sammy says the day passes that Kerry does not have several communications of this sort which hand his office staff a laugh.

Already the St. Juliens, who have a neat acrobatic turn and feature a bend to head dance, have arranged considerable bookings for the Summer fairs. In the Fall this team will try their fortunes in the East, and will undoubtedly meet with instant favor.

Finn and Kelsey, boys, natives of Decatur, Ill., were featured in the Sunday program of A. Sidrico's Bijou Theatre; at that place, and packed the house from pit to dome. It was their first visit home in several years.

Dick Pennington, who is some oldtimer in

WATCH US GROW

THE REGATTA GIRLS

A Real Burlesque Show

Headed by TEDDY BURNS, Late of "The Midnight Sons Co."

N. B.—CAN USE SOME REAL SHOW GIRLS FOR NEXT SEASON. SALARY NO OBJECT

ROUTE: Week Feb. 19, Miner's 8th Ave.; week Feb. 26, Miner's Bronx; week March 4, Empire, Brooklyn; week March 18, Casino, Brooklyn; week March 25, Miner's Bowery.

DIRECTION WALTER GREAVES

BURLESQUE NEWS

BURLESQUE REVIEWS AND RELIABLE NEWS WRITTEN BY EXPERTS FRESH EVERY WEDNESDAY

THE REGATTA GIRLS (Western).

Miner's Eighth Avenue, Feb. 19.
—Presenting
"AT THE SEASHORE".
"THE CANADIAN CLUB."

Cast:

Jimmy Hicks.....Ted Burns
Michael Casey.....Bert Davenport
Hans Dinkenspiel.....Jack Leonard
Johnnie Wise.....Ralph Rockway
Bronco Pete.....Walter Kelley
Hey Cohen.....Jack Mendelsohn
Harold Lovejoy.....Hugo Angelo
Clara Vaughan.....Anna Grant
Lillian Sanford.....Marie Fisher

Show girls—Misses Franklin, Hughes, Morton, Daniels, Russell, Fiero, Harrison, Marlowe, Bell, F. Conroy, E. Conroy, Jack, Redmund, Powers, Pennington.

Olio: Ralph Rockway, the melodious moke; Louie Ducre, L'Irresponsible.

The Regatta Girls Co. opened at Miner's Eighth Avenue, Feb. 19, and presented a good, wholesome burlesque. The show is written on the laugh basis, and from a entertaining standpoint put the Regatta Girls down as one of the laughing shows on the wheel.

Ted Burns is a capital comedian. His comedy is in spells a revelation, burlesque fans, his dry humor and funny little mannerisms, which are original with him, are always big laugh-getters. Bert Davenport is another comedian who plays Irish roles a little different from the rest. Bert has a great conception of the shamrock comedy, and is a real hit with the show. Joe Hurtig, doing a "Dutch," deserves the credit of being a regular laugh-getter. Ralph Rockway, playing straights, must be classed as one of the best straight men. His voice is one of the pleasing factors with the show. Ralph can certainly sing.

Anna Grant, the soubrette, is just a little bunch of magnetism, who knows how to sing a song, looks pretty, and captures her audience from start to finish.

Marie Fisher is another fascinator, and can warble in real voice. She kept the boys swaying to her tuneful songs and cunning ways. Walter Kelley played his parts well, and keows how to sing. Jack Mendelssohn gave a good performance. Jack has a sister of note.

Hugo Angelo is one of the best balled singers in burlesque. He can also play parts, and is a real attraction with the show.

The curtain rose on a nice scene, "At the Seashore." A bevy of blondes and brunettes sweetly warbled a fast opening number. Marie Fisher next got on the job with "Just Coming Back," a tuneful number, put over in real form, the chorus helping in the singing with fine style. Anna Grant, as a cute little colleen, slipped the boys "The Dublin Hay," in good shape, and Ralph Rockway caught up this number in true Irish form, nicely garbed. Ted Burns piped "Mr. Man," in many laughs, and again on the job, doing nicely. "Casey," by Bert Davenport, was another number to get the big hand from the boys, and was a hit, chorus working in true form.

"Hello, Stranger," sung by Ralph Rockway, as Ralph knows how to sing a song, has another number that is liable to catch everybody humming the chorus of "Everybody Doing It," and it took many encores to satisfy. "Sailing Down the Chesapeake Bay" was the closing number, sung by Ralph Rockway. The chorus, with boxing drill, worked in the number in to "brother members," in real Marquis of Queensberry style. A gorgeous bolero bout between Bert Davenport and Michael Casey, and Joe Leonard as referee, counted Joe Leonard out after three rounds of real laughter.

Ralph Rockway opened the olio with his witty chatter and melodious voice, his opening number, "My Hero," was sung in fine voice. Ralph's encores were clever and entertaining, and the closing song, "When Ragtime Rosie Rags the Rosary," made him a pronounced hit.

Louie Ducre is heralded as the big feature, and she was right there with her line of ditties, very much to the front, and dished up in her characteristic manner. She made a real big hit.

"The Canadian Club," the closing burletta, showed a pretty set, with good openings. Anna Grant and chorus singing "Honey Girl," was nicely put over. Hugo Angelo's "Dear Old Shannon" places him in a class by himself as a ballad singer. "Mako Me Love You Like I Never Loved Before," sung by Marie Fisher, was another number that stood out. The Regatta Trio harmonized nicely. "There's a Dixie Girl" was their best number, and they sang many encores. Miss Conroy lectured on "Women," and Miss Jack, as soloist, "You Get the Wrong Number, But the Right Girl," by Grant and Fisher, was a good number. Ted Burns and chorus worked up "A Girl in Every Town" nicely. "Suey Rag," by Grant and Mendelssohn, was put over in real form.

Burris, Davenport, Rockway, Mendelssohn and Kelly sang the sextette from "Lucia," with the entire company working as a finale. The entire company, one and all, are worthy of mention; the costumes are pretty, and the entire show is clean cut—nothing suggestive is used throughout.

The Regatta Girls is a real burlesque show, combining song, comedy and an entertainment well worth going to see.

Lew Watson Again to Rescue.

On Feb. 15 Lissetta Hope, principal boy with the Cozy Corner Girls Co., received a telegram from her sister to come to New York City at once, as her mother was very ill. Miss Howe left at once on an express train from Buffalo to New York City. Manager Watson got busy and gave Tina Roth the lines that Miss Howe had, and he himself got again into his full dress suit and sang all of her numbers. Lew received five and six encores each time he stepped on the stage in place of his brother's big hit, entitled "I'm Going Home." Mr. Watson was a big hit all week long, until Miss Howe returned on Saturday, to go back to work. Lew did the same thing two weeks ago, while the show played in Montreal, when Miss Ramsey, too, her voice and he had to lead all of her numbers.

TRAGEDY STIRS SOCIAL MAIDS.

GEORGE STONE SHOOTS AND KILLS MAX ABBOTT, WHO ASSAILED HIS WIFE AND HIS WIFE'S SISTER.

(Special to THE CLIPPER.*)*

The Social Maids visit to Cincinnati was marred by a tragedy. The engagement at the Standard was a marked success. Joe Hurtig's show was given a most cordial greeting. The burlesque, "The Boys From Home," made a big hit. George Stone was featured as of "Weiland of Oo" fame. Jennie Austin and Frank Mossman, others high in the scale of favor. During the show St. Valentine's Night, a big theater party occupied 200 seats in front. They gave a silver shower for the Maids. Etta Pillard (Mrs. Stone) and Mrs. Frank Mossman were guests of the company. It is alleged, kicked Mrs. Stone in the shin and got the quarter. When the curtain fell there was a row. Stone called down Abbott and a pitched battle ensued, in which Mrs. Stone was bruised by a blow in the mouth.

After the episode Stone and his wife tried to get to their hotel and avoid Abbott and his associates. They failed. Abbott pursued Stone, who sought refuge in a shooting gallery, seized a rifle and fired a shot into Abbott's abdomen. Abbott, whose real name is Max Ostrowsky, died at the Cincinnati Hospital some hours later. Abbott, who was twenty-seven years old, lived in New York with a sister, Mrs. Rose Freiberg, 130 East One Hundred and Seventeenth Street.

Stone was arrested and charged with murder. He entered a plea of self defense. The evidence bore out his contention. Stone was released on $5,000 bail. Sam Cohen, of Joe Hurtig and Manager A. J. Phillips declared there had been no trouble in the company. Mrs. Stone, sister of Arthur Hoagland of Montgomery and Stone, wires from Montgomery, Ala., that George Stone was not a brother of Fred Stone.

TOM MINER SIGNS CHARMION.

Charmion, who has been a feature with the Bohemians for several weeks, has signed with Tom Miner for the season of the season, ending May 27, to continue with that show. Charmion is a clever dancer, which she will fill at Baltimore and Boston, with other Western wheel shows. Mr. Miner has also secured Miss Charmion for next season.

Spiegel Engages Rabbi.

The Rev. Solomon Small, one of the best known rabbis of the Jewish ghetto, has decided to desert his pulpit and adopt the stage as a profession. He made his first stage appearance at the Olympic, New York, Feb. 19, with the Star and Garter Co.

He has arranged a program of Hebraic melodies of the church and folk lore, interspersed with jokes and witty observations. He is the author of more than five hundred sermons and lectures. He is one of the most remarkable and widely known characters in Jewish circles on the East Side. Among his immediate parishioners is one of the noted Solomon Smulowitz.

Spurred on by the recent success of Sirots, the famous Russian Hebraic cantor, who gave a concert at Carnegie Hall, he has decided that the time is propitious to follow suit forthwith.

It is the purpose of the Rabbi to devote a portion of the moneys earned by his stage appearances to a number of his favorite charities among the poor people on the East Side.

After this week he will enter upon a tour of the larger cities, under the direction of Max Spiegel.

Frankie Heath Well Liked.

Frankie Heath and little Harry Le Van were the chief stars of the New Big Review, the show which hit the burlesque committee at Dupple's at Cincinnati, very hard. Florrie Brooks, in a travesty on opera, was good, and Hildreth Clarke, a pretty little girl, created a splendid impression by her song, "Sit Still, Bill." The chorus was good, and the fun clean as a new dollar right from the mint.

Reeves Wants Brandt.

Folke Engel Brandt received the following telegram in his cell in the Tombs Feb. 14: "Why don't you appear with my show at the Murray Hill next week? Will pay you $500. Also will go your bail if needed.—Al Reeves."

Brandt sent the brief reply, "Decision deferred."

Joe Rose Sick.

Joe Rose, the German comedian with Sim Williams' Blondes and Brunettes Bowery last week, was taken seriously ill Wednesday, Feb. 14, but was able to play the show out. Helen Le Rose had to play Mamie Millers' and his lines throughout the entire performance.

Hildreth Closes with Runaway Girls.

Rohi. Hildreth and company, the special added attraction with Pete Clark's Runaway Girls, closed last week at the Star, Brooklyn, and will open in vaudeville in a week or so.

The Regatta Girls.

The Pat White Gaiety Girls title has been changed to the Regatta Girls, and the title has been used in former season by other organizations. Manager Walter Greaves is now fishing for a bunch of real show girls.

Angelo Joins Regatta Girls.

Hugo Angelo, the Italian tenor, joined the Regatta Girls at Philadelphia, Pa., Feb. 10, and is doing nicely in the burletta. His specialty is one of the hits with the show.

Dave Rose Closes.

Dave Rose closed with the Belles of the Boulevard Co., at Albany, N. Y., Feb. 10.

CHAS. ROBINSON'S CRUSOE GIRLS (Eastern).

"The Gay Shirkers," the burlesque presented by Charles Robinson and his Crusoe Girls company last week at the Columbia Theatre, New York, is one of the greatest laugh producers seen here for some time. It runs over a half an hour, and during that time there isn't a dull minute. The costuming also has been looked after with much care, the chorus of eighteen handsome and shapely young girls making six changes, all being beautiful in every detail.

Charles Robinson, the Johnson Sox, fully demonstrated his ability as a comedian, and although occupying the stage almost during the whole presentation, he never failed to provoke great laughter. Daisy Barrett, in an Irish character, playing opposite to Mr. Robinson, is a comedian of the first water. He had a role that just suited him, and made a big success. Harry Hilds, one of the best straight men in burlesque, sang, danced and, monologued himself into favor. Ada Emerson, who led the female portion, sang in excellent voice and sported some handsome and costly gowns.

Olive Woods, in a soubrette role, can be put down as making one of the biggest hits in her career. She was full of snap and zinger, and greatly assisted in several numbers. Her principal numbers included "Moonlight, Molly O," "Spanish Love" and "Madhouse Rag," all of which were received with many encores. The balance of the company were all cast to good advantage.

Gerard Makes Record.

Barney Gerard's Follies of the Day, with Barney Gerard playing Willie McIntyre's part the last week, three days at Miner's Bronx, took the record of that house week Feb. 5. Last week the Follies got the house record at the Empire, Brooklyn, with the prospect of the same occurrence at the Casino. Gertrude Dare is giving a tea reception to the ladies every afternoon, on the stage.

Harry Jacobs Sails.

Harry C. Jacobs and wife sailed on the "Kaiserin Victoria" Feb. 14, for a trip around the world. Among the many friends who saw Harry off at the west side pier were Jos. Weber, J. G. Jermon and Rush Jermon. Several large floral pieces were sent aboard for them. Everyone wishes Harry bon voyage.

All Succeeds McIntyre.

Barney Gerard has released Willie McIntyre from a three years' contract, and signed Andy All in his successor. All will be starred under Mr. Gerard's management seven years to stay while a member of the Follies of All, Hunter and All. Virginia Kelsy has signed with one of the Gerard shows for next season.

Business Good at the Gayety.

The Hyde & Behman amusement Co. Gayety Theatre, in Brooklyn, N. Y., is doing excellent business—in fact, this theatre has had better business so far this season than ever before. Louis Kreig is the house manager of the Gayety.

Louie Ducre in New York.

Louie Ducre is the feature with the Regatta Girls (formerly the Pat White Gaiety Girls), Western wheel, for the Eighth Avenue and Bronx engagements.

MAUDE BLACK, while in Rochester last week, was notified by relatives that she was left $10,000 by an uncle who died less than a year ago. Her relations had hunted for her and failed to find her address, and finally caught her at the Opera House and told her of the good news. She also was a big drawing card for the Merry Maidens during her stay in Rochester. Miss Black is the chorus girl who jumped in the last minute's notice, several weeks ago, and played the leading lady's role during the latter's illness.

CHARLIE DAMON, treasurer and bookkeeper for the P. F. Shea Amusement Co., of Springfield, Mass., lost five pounds, now weighing 210 pounds.

MADELINE ROBSON joined the Zallah Co. at Miner's Eighth Avenue, Feb. 19.

MAUDE MALLARD closed with Sim Williams' Ideals at Casino, Brooklyn, N. Y., Feb. 14.

ARTHUR WESTON will close with the Big Banner Show Feb. 24, at Boston.

JACK HOLLIS and his Mammie Redding, are a big riot in their specialty with Fielding the Town Co.

JACK HARRIS, doorkeeper of the Murray Hill Theatre, New York, has many offers for next season.

JACK OTIS, carpenter, closed with Painting the Town Feb. 16, in Providence.

SAM ST. CLAIR, the leading advance man of the Midnight Maidens, did some clever work in Providence, covering a six-story building with banners and cards, keeping all the opposition shows away.

MILDRED LESLIE left and joined the Merry Maidens Co. in Toronto, Feb. 5, for the rest of the season.

HYDE & BEHMAN
AMUSEMENT COMPANY
Temple Bar Building, Brooklyn, N. Y.
STAR THEATRE.....Brooklyn
GAYETY THEATRE.....Brooklyn
GAYETY THEATRE.....Pittsburgh
STAR AND GARTER.....Chicago
NEWARK THEATRE.....Newark, N. J.

EMPIRE THEATRE TWICE DAILY
STAR THEATRE, Brooklyn
Best Seats, 50c.
Brooklyn, N. Y.—Broadway at 8th Ave.
This week, BOHEMIANS

MINER'S
8th Ave. Theo. - The Regatta Girls
Bowery - - Girls from Reno
Miner's Bronx - Zallah's Own Show
Miner's, Newark, Watson's Burlesquers

CASINO THEATRE BROOKLYN
PLATBUSH AVE. & STATE ST., Tel. 84 Main
This week, FOLLIES OF THE DAY

FRANK Q. DOYLE OUT OF TOWN BOOKINGS.

HIPPODROME, St. Louis, Mo. (Frank L. Talbot, mgr.)—Aerial Loop Waiting Races, Jim De Forest and company, Wesley Seals, Bennett, Kluto and King, Melody Motorists, Jarrell Comedy Co., Sparks & Hobson and company, Robinson's Horses, Raymond's Midgets, and Ilyeno Japs.

NATIONAL, Lyric (Bert Gagnon, mgr.)—This splendid company scored another triumph week 11, presenting "The Unwritten Law," and Treasurer Claude Saxton reported a record of receipts for the week. "Last Lynne" week of 18.

ORPHEUM (Alfred C. Wheeler, mgr.)—Week 11: Mr. and Mrs. Carl Randall and company, James C. and Musical Comedy Co., one of the most popular ever seen in these parts, and the Dunbar Stock company week 11, 12, 13, worked overtime answering recalls. "The Cook-Ladies' Union" was the bill, with the inimitable James C. Lee as the female star, and he scored heavily. "The Carnival Ball" is bill for 18.

FRENCH'S OPERA HOUSE (Jules Layolle, mgr.)—For the farewell week of the season: "Mamzelle Nitouche" and "Madame Butterfly," and "Don Quixote" were the operas offered, and with their record of original stagings in the city, big business ruled. It is said the season's business, while not what it should have been, is still satisfactory.

ORPHEUM (Jules F. Bistes, mgr.)—The usual big business is reported by Treasurer Marciadie for week 11. Five big offerings scored heavily. The bill for 19 includes: Hermine Shone and company, Ward and Vokes, Porter J. White and company, "The Four Ellas," Binford, Bennett and Buford, and Tim Cronin.

Louisville, Ky.—Macauley's (John T. Macauley, mgr.) Ralph Hers, in "Dr. De Luxe," 19-21; Maude Adams, in "Chanticler," 27, 28.

SHUBERT'S MASONIC (J. J. Garlet, mgr.) "The Wanderer" 19-21; pictures of "Napoleon Play" week 26.

WALDRON'S (A. Shaw, mgr.)—Eleanor Montell, in "At the Mercy of Tiberius," scored a big success week 11. The Smart Set week 18.

AVENUE (C. A. Bishop, mgr.)—"Through Death Valley" week 11. "Tale of Wedding" week 18.

GAYETY (E. T. Taylor, mgr.)—Joe Hartig's Taxi Girls played to big business week of 11. The show was full of good songs and humor, and kept the crowds in good spirits.

BUCKINGHAM (Horace McCrecklin, mgr.)—The Six Musical Mathews and H. H. Auldenbeke is now in Panama, and will make a Western detour on his return, visiting in California, and arriving in the White City the first of the month.

Norman Fuller, the boy bear-catter, is mekieg good in Chicago, at the Casino Theatre this week, using Auldenbeke's songs.

Marion Harris, clever singing comedienne, is featuring "Dusty Rag" (vocal), in Chicago. She compliments this new song riot very highly, and remarks that, as an impolieus letter, it is the best number she has used this year. Bully for you, Miss Harris.

The Le Mar Grand Opera Quartette are singing the jungle hit, "In Bamboo Land." They have selected this number to use among the few popular numbers in their repertoire, and praise it very highly.

OUT OF TOWN NEWS

Washington, D. C.—Clear overhead, good walking, and just the right amount of ice to make one enjoy themselves, and the best of attractions at all the houses. Big business we done.

ACADEMY (J. W. Lyons, mgr.)—"A Kentucky Romance," with Beulah Jones will be an excellent company, gave a fine performance, and pleased large audiences week of Feb. 12. "The White Rose" week of 26. "Folly of the Circus" week of 26.

BELASCO (L. Stoddard Taylor, mgr.)—E. H. Sothern and Julia Marlowe drew capacity week of 12. "H. M. S. Pinafore," with De Wolf Hopper and an all star cast, week of 19; Aborn Opera Co. in "The Bohemian Girl" week of 26. Bulling Jones will give his famous lecture, with illustrated pictures, "Lassoing Wild Animals in Africa," Sunday, 25.

COLUMBIA (Fred G. Berger, mgr.)—Wm. H. Crane, in "The Senator Keeps House," for the first time in this city, was appreciated by large audiences week of 12. Geo. Evans' "Honey Boy" Minstrels week of 19. Wilton Lackaye, in Victor Mapes and Louis Faust's new play, "The Curious Conduct of Judge Le Garde," week of 26. Newman's ticks are still doing good business, and are very interesting and appreciated.

NATIONAL (William H. Rapley, mgr.)—"Vaughn's Marietta," with Edna Trentini, pleased and did big business week of 12.

"Get-Rich-Quick Wallingford" week of 19, Ziegfeld "Follies" week of 26. Symphony Orchestra, Max Fiedler, conductor, Tuesday afternoon, 26.

CASINO (W. T. Kirby, mgr.)—Bill week of 19: George Primrose and his Dancing Boys, Alethea Luerue Ordway, Ward and St. Dow, Pietro, and new pictures. Sunday concerts, well featured. Co. well.

CRAIT'S (Miss H. Winnifred De Witt, mgr.)—Bill week of 19: Nat M. Wills, La Clede, Mrs. Amy Dunne and company, The Musical Nosses, Harry Clive and company, Al. Brown and Gertie Monlton, the Kids, and the Orpheum Trio.

COSMOS (A. Julian Brylawski, mgr.)—Bill week of 19: The Temple of Music," Al. and Theira Camm, Bessie Fox, Irwin and Bernay, "Mark" Cobden, Ritchison's famous dogs.

GAYETY (George Peck, mgr.)—The Bowery Burlesquers, a good show, full of all the life and spice, with Harry Hastings, the handsome king, as an added feature, drew capacity week of 12. "The Gaiety Fair week of 19, Merry Whirl week of 26.

IMPERIAL is still dark, but the prospects are that early alterations are made in the house it will be re-opened.

LEGUAN (Ike Weber, mgr.)—The High School Girls had good business week of 12. The Missouri Girls week of 19, Miner's American week of 26.

MAJESTIC (Frank B. Weston, mgr.) is still dark.

NOTE.—At last part of the suspense has been broken, and Manager Fred G. Berger has announced that the Columbia Theatre will open its season of 1912 on Monday night, March 18.

New Orleans, La.—Tulane (T. C. Campbell, mgr.) Francis Wilson and his splendid supporting company had good business week 11, presenting "The Bachelor's Baby," week 18. Montgomery and Stone, with "The Fortune Hunter" due 25, to be followed by Elsie Janis.

DAUPHINE (Hy. Greenwald, mgr.)—"Everywoman" received a big welcome week 11, and the excellent cast, including Marie Wainwright, Jane Oaker, Edna Porter and Frederick Warde, have given an ovation at their entrance. Mr. Warde was compelled to give several curtain speeches during the engagement. Wm. Hodge is offering for carnival week, 18.

CRESCENT (T. C. Campbell, mgr.)—"The Rosary," handsomely staged and beautifully presented, drew large crowds week 11 and pleased. Dave Lewis is here for 18, with Ward and Vokes to follow.

LYRIC (Bert Gagnon, mgr.)—This splendid company scored another triumph week 11, presenting "The Unwritten Law," and Treasurer Claude Saxton reported a record of receipts for the week. "Last Lynne" week of 18.

ORPHEUM (Maurice Heilpold, mgr.)—Lila James in the Musical Comedy Success, one of the most popular ever seen in these parts, and the Dunbar Stock company week 11, 12, 13, worked overtime answering recalls. "The Cook-Ladies' Union" was the bill, with the inimitable James C. Lee as the female star, and he scored heavily. "The Carnival Ball" is bill for 18.

FRENCH'S OPERA HOUSE (Jules Layolle, mgr.)—For the farewell week of the season: "Mamzelle Nitouche" and "Madame Butterfly," and "Don Quixote" were the operas offered, and with their record of original stagings in the city, big business ruled. It is said the season's business, while not what it should have been, is still satisfactory.

ORPHEUM (Jules F. Bistes, mgr.)—The usual big business is reported by Treasurer Marciadie for week 11. Five big offerings scored heavily. The bill for 19 includes: Hermine Shone and company, Ward and Vokes, Porter J. White and company, "The Four Ellas," Binford, Bennett and Buford, and Tim Cronin.

Louisville, Ky.—Macauley's (John T. Macauley, mgr.) Ralph Hers, in "Dr. De Luxe," 19-21; Maude Adams, in "Chanticler," 27, 28.

SHUBERT'S MASONIC (J. J. Garlet, mgr.) "The Wanderer" 19-21; pictures of "Napoleon Play" week 26.

WALDRON'S (A. Shaw, mgr.)—Eleanor Montell, in "At the Mercy of Tiberius," scored a big success week 11. The Smart Set week 18.

AVENUE (C. A. Bishop, mgr.)—"Through Death Valley" week 11. "Tale of Wedding" week 18.

GAYETY (E. T. Taylor, mgr.)—Joe Hartig's Taxi Girls played to big business week of 11. The show was full of good songs and humor, and kept the crowds in good spirits.

BUCKINGHAM (Horace McCrecklin, mgr.)—The Six Musical Mathews and H. H. Auldenbeke is now in Panama, and will make a Western detour on his return, visiting in California, and arriving in the White City the first of the month.

Norman Fuller, the boy bear-catter, is mekieg good in Chicago, at the Casino Theatre this week, using Auldenbeke's songs.

Marion Harris, clever singing comedienne, is featuring "Dusty Rag" (vocal), in Chicago. She compliments this new song riot very highly, and remarks that, as an impolieus letter, it is the best number she has used this year. Bully for you, Miss Harris.

The Le Mar Grand Opera Quartette are singing the jungle hit, "In Bamboo Land." They have selected this number to use among the few popular numbers in their repertoire, and praise it very highly.

THE STAR AND GARTER SHOW (Eastern).

Columbia Theatre, New York, Feb. 19. Presenting "THE FLIRTING WIDOW."

The cast:

Heinrich Schultz.....Harry Lester Mason
Tim Reilly.....James J. Collins
Bob Buddle.....Harry Francis
Rudolph.....Harry McDermott
Geraldine Asterbilt.....Eloise Mathews
Lucinda Wiggins.....Fannie Vedder
Salvation Nell.....Isabel A. Collins
Marie.....Corinne Lehr
Lizette.....Mildred Barrington

The chorus: Lillian Holmes, Maud Robinson, May Alberta, Clair Reynolds, Patsy Symonds, Ella Smith, Ida Lewis, Maud Buchanan, Hattie Benjamin, Isabella Collins, Willie Meridan, Ollie Cody, Nettie Dahl, Lottie Lee, Minna Murray, Rosa Amelia Ames.

If anyone is looking for something high class in burlesque take a trip up to the Columbia Theatre this week and see the Star and Garter Show. Everything from burlesque to grand opera is shown by a company that is second to none that has appeared here this season. The leading people have been chosen with much care, also the chorus, which contains sixteen handsome and shapely young girls who perform with much ease and finger.

"The Flirting Widow," written by Frank Weisberg, is in two acts and eight scenes, and gives the whole company ample opportunity for demonstrating their talents. The costuming throughout were all creations in dressmaker's art, and no changes being made, Harry Lester Mason was happily cast in a German role, and certainly got the laughs. He is a comedian that is a comedian, feel le every thing he does, and in assisting in numbers he was a grand success.

Jack Reilly, a retired alderman, has seldom been seen to better advantage. He portrayed his character in a clever manner. James J. Collins, in a straight role, looked and dressed the part. Harry Francis, in a Yiddish role, was capital. Eloise Mathews, leading the females, looked charming during the course of the entertainment she sported some handsome gowns. Corinne Lehr and Mildred Barrington were both well cast, and acquitted themselves with much credit.

Fannie Vedder and nimble Faeele Vedder sang, danced and talked herself into much favor. The bulk of the work in the female and is put on Fannie's shoulders, and the clever young lady met with much success.

The musical numbers, about fifteen in all, were got up in good style. The principal ones included: "My Heart," rendered by Harry Francis, in good voice, to several encores; "The Washington Waddle," given by Fannie Vedder, with the chorus assisting, took several bows; a number entitled "Holidays," showing the chorus in different costumes, was well liked.

"Call Me a Taxi," a recitation number, was capitally done by Harry Francis. The "Whittemore Man" was another rendered by Fannie Vedder, and brought her in good returns. "Hippodrome" was sung by Jack Conway, and it made such a hit that the audience made him repeat it several times. "The King Is in the Ballroom" is one act operetta, was a scream, employing the whole company to good advantage. "Bathing," presenting the girls in handsome bathing costumes, was well liked. "Good-Night, Mr. Moon, given by Harry Francis and Miss Mathews, with the chorus assisting, was a riot, taking about a dozen encores. "Julia," a clever novelty number, was given by Fannie Vedder, and in which she also danced. "Senorita," by Corinne Lehr, Mr. Mack Smith, on his dais as poetes, rendered "Ill Lo," with the girls on swings, that was good for several encores. The last novelty, called "The Lady and the Girl," which flies over the audience, again proved its worth.

Executive staff for Star and Garter Show: Frank Weisberg, manager; Frank Livingston, business manager; Jack Zelenka, musical director; Harry McDermott, stage manager; Mike Murphy, carpenter; Wm. Jones, electrician; J. E. Burns, master of properties; Kittie Dayton, wardrobe mistress.

PITTSBURGH BURLESQUE NOTES.

Hilda Partridge, billed as "The Golden Venus," was an instantaneous hit last week with Academy audiences, where she was the added attraction with Minor's Americans. Miss Partridge paints her entire body with gold, which makes a beautiful appearance coupled with a splendid form, and gives a performance of eighteen classic poses. Her exhibition should strengthen any bill.

Academy patrons will remember Etta Welle, of Minor's Americans, as the little lady from Brooklyn who was received with much favor when here four years ago, with the Cozy Corner Girls. At that time she scored in a chorus girls' contest, and sang "She Was a Grand Old Lady," taking the house by storm. Good luck to you, Etta.

Hans Rebo, the Lilliputian with the Americans, made a big hit.

Margaret Flavin, leading woman with Minor's Americans, gave a splendid impersonation of Lillian Russell, and is proclaimed to be the prettiest woman on the burlesque stage by press and public. The closing act of the show, with Miss Flavin in black tights in a military number, is a beautiful spectacle, and is one of the best calls for encores on the scene.

Ban La Tone, with the Boo Tone, is indeed a clever little woman, and was well received by Gayety audiences, who admire vivacity while singing. Bert Baker has many warm friends in the audience, and his portrayal of Irish characters is well worth the price of admission.

HERE AND THERE IN BURLESQUE

(CHIPPER COMMENT BY OLIO.)

Just a line from the President. Vice President and other big guns. Gaily through the mail, to Al. Reeves.

"The wearing of the green" certainly suits Mae Rose. One of Mae's latest creations was worn during her ollo bit with Zallah's Own Co.

Sam Collins, discovered by Mildred Valmore, and both doing nicely with the Rentz-Santley.

What mesmerizing singer, Helen Van Buren, formerly the Hypnotized Man, with Sim's Ideals.

James C. Dixon will be seen along the Hudson this Summer, in his $1,000 motor boat. That's all.

Dorothy Hathorn is some Bear Catter, "the best ever," with the Jersey Lilies.

The rack line in the Love Makers' chorus certainly deserves the Best Treat take-up.

Ilma le Leslie again with "Jubilee" weeks. How does she do 'em up?

Sam Michaels, the big Hebrew noise with the Ideals, is tearing it up in Philadelphia, Pa., this week.

Helen Van Buren, "Oh, Mr. Dream Man," and "Hypnotizing Man," to many encores on the Bowery, last week. Featured next season.

Jos Rose, the real exponent of German laugh stuff, getting a laugh a minute in the "Land of Nod" this week.

Cinderella, the feature with Miner's Bohemians, played "button, button," and everyone got a button at the Bronx, last week.

Al. Reeves' S. R. O. sign was very much in prominence on One Hundred and Twenty-fifth Street, last week.

Venus on Wheels will play the S. & C. time, beginning early next month.

Tom Hearn gave the spectators a dose of laugh medicine, at the Empire, last week. Same this week, at Miner's Eighth Avenue.

Ralph Rookwal that classy little man with Caruso pipes, put over "My Hero" in grand opera style at Miner's Eighth Avenue Monday.

Zallah presented her Oriental wiggle here-on while on Eighth Avenue last week. Saloming in the Bronx this week with her own show.

Hughie Bernard, that "Mint Julep Kid," putting over that darktown harmony at the Empire, Brooklyn, this week.

Frank Turner, wearing her hair *a la Ideal*, with Sim's big show on the Bowery last week.

Walmond and Carleton, featuring a regular ollo act, with the Bohemians, at the Empire, Brooklyn, this week.

Lew Sheeker still on the sick list. Manager Cameron doing nicely in his part with Zallah's Own Co.

Dan McCarthy says he is not a comedienne but a comedian. Nuff said, Dan.

Andy Gardner is preparing for some vacation in the bungalow in the Adirondacks.

Ida Nicola is considering vaudeville for next season. Some new lids are promised by Ida.

Hugo Angelo singing "River Shannon" to many encores at Miner's Eighth Avenue this week.

"Cuties," those De La Tour Twins, looking pretty and hornpiping in the City of Churches this week.

Drinking knockout fluid and a regular knockout at Hackett & Delmar's, last week.

A great all around act—the Four Macnallys—with Sim Williams' Ideals.

Lotta Faust, Lillian Holmes, and a riot with the Regatta Girls, at Miner's Eighth Avenue, this week.

Boris Petroskin Troupe step from burlesque to Hammerstein's this week.

The cute kiddies, Philadelphia landed on the Jardin de Paris Girls good and plenty. Several principals, including Ida Leavitt, were on the sick list last week, and everybody had to play somebody else in Jersey City. May Bloodgood wasn't feeling well herself, but she stuck.

When you mention leading ladies, say Ida Emerson. She is one of them, and has anything on her. She is there with the goods, and the voice, the looks, the cloak and the other gowns are the real thing.

Nick Lo'z of prancers. Those with the Robinson Crusoe Girls. They last here throughout. The show girls look the parts. Charley must let them stand on their heads when they wear train gowns.

Harry Hill looks some swell in that dress suit.

Empire Circuit Meeting.

At the meeting of the Empire Circuit, held at the Imperial Hotel, New York, last week, several changes for next season were enacted. Secretary James E. Fennessey on Feb. 19 informed The Clipper that nothing definite can be announced, as any changes that may be made in the houses and shows had not been fully decided upon.

Married on Theatre Stage.

Charles Stewart, advertising agent for the Gayety Theatre, Detroit, Mich., was married on the stage of that theatre on Feb. 15 to Minnie Stoops, 2028 Farnam Street, by the Rev. Charles P. Savidge. All the audience watched the ceremony.

Actors Marry.

John J. Curtin and Evelyn Howard, both members of the Merry Burlesquers, were married on Feb. 19 by the Rev. Father Kelly, Omaha, Neb., on Feb. 14, by the Rev. Charles W. Savage, while all the audience looked on.

Rose Sydell in Brooklyn.

Rose Sydell's London Belles opened Monday, Feb. 12, at the Gayety Theatre, to a capacity house, and the advance sale promises a big week.

NOTES.

Jeanette Lewis, the black again with the Trocadoros, having recovered her voice.

The Hayden Trouge, now with the Sam Devere Burlesquers, Empire circuit, Weedsport, wheel, as an added attraction, will after March 10, open with one of the best shows of the Empire.

The investigation of the charges that rebates were granted by railroads to some of the middle West to traveling burlesque organizations, are about concluded, and the finding of the Interstate Commerce Commission at Chicago is expected daily.

A county wedding took place with the Girls from Happyland Show during their engagement at the Garden Theatre, Buffalo, N. Y., on Wednesday, Feb. 14, Geo. Garden and Lillian Kennelly were married; also Frank Brooking, who was with Mr. Snyder in a non-professional, while the other three belong with the above company. Mr. Garden and his wife left for their country home, Feb. 21, and will finish playing the S. & C. time. He will carry his wife with him on the trip, while Lillian will stay with the company, while Mr. Snyder will attend to his business as a traveling salesman for Delloa Brothers.

The Curzon Sisters are the extra attraction at the Gayety, Brooklyn, with the Rose Sydell Show.

Nat Nazarro and his athletes are featured at the Star, Brooklyn, this week. Mr. Snyder is a non-professional, while the other three belong with the above company. Mr. Garden and his wife left for their country home, Feb. 21, and will finish playing the S. & C. time. He will carry his wife with him on the trip, while Lillian will stay with the company, while Mr. Snyder will attend to his business as a traveling salesman for Delloa Brothers.

The Curzon Sisters are the extra attraction at the Gayety, Brooklyn, with the Rose Sydell Show.

Nat Nazarro and his athletes are featured at the Star, Brooklyn, this week.

Henry Griesmann, the treasurer of Hyde & Behman's Gayety Theatre, Brooklyn, N. Y., is one of the most popular treasurers in Brooklyn. Mr. Griesmann is one of Hyde & Behman's best boys, and the wise one says that the popular treasurer soon will work his way to the front.

The Family Bunch Family were a great hit with Robin's Knickerbocker, at the Star Theatre, Brooklyn, N. Y., last week.

The Follies of the Day played the Empire Theatre, Brooklyn, last week, to record-breaking business. This attraction opened to a capacity Monday at the Casino.

O'Dare, the supernatural, is the extra attraction with the Sam Howe's Burlesquers, at the Star Theatre, Brooklyn, this week.

Venus on Wheels will play the S. & C. time, beginning early next month.

Tom Hearn gave the spectators a dose of laugh medicine, at the Empire, last week. Same this week, at Miner's Eighth Avenue.

Ralph Rookwal that classy little man with Caruso pipes, put over "My Hero" in grand opera style at Miner's Eighth Avenue Monday.

Zallah presented her Oriental wiggle here-on while on Eighth Avenue last week. Saloming in the Bronx this week with her own show.

Hughie Bernard, that "Mint Julep Kid," putting over that darktown harmony at the Empire, Brooklyn, this week.

Frank Turner, wearing her hair *a la Ideal*, with Sim's big show on the Bowery last week.

Walmond and Carleton, featuring a regular ollo act, with the Bohemians, at the Empire, Brooklyn, this week.

Lew Sheeker still on the sick list. Manager Cameron doing nicely in his part with Zallah's Own Co.

Dan McCarthy says he is not a comedienne but a comedian. Nuff said, Dan.

Andy Gardner is preparing for some vacation in the bungalow in the Adirondacks.

Ida Nicola is considering vaudeville for next season. Some new lids are promised by Ida.

Hugo Angelo singing "River Shannon" to many encores at Miner's Eighth Avenue this week.

"Cuties," those De La Tour Twins, looking pretty and hornpiping in the City of Churches this week.

Drinking knockout fluid and a regular knockout at Hackett & Delmar's, last week.

A great act around act—the Four Macnallys—with Sim Williams' Ideals.

Lotta Faust, Lillian Holmes, and a riot with the Regatta Girls, at Miner's Eighth Avenue, this week.

Boris Petroskin Troupe step from burlesque to Hammerstein's this week.

The cute kiddies, Philadelphia landed on the Jardin de Paris Girls good and plenty. Several principals, including Ida Leavitt, were on the sick list last week, and everybody had to play somebody else in Jersey City. May Bloodgood wasn't feeling well herself, but she stuck.

When you mention leading ladies, say Ida Emerson. She is one of them, and has anything on her. She is there with the goods, and the voice, the looks, the cloak and the other gowns are the real thing.

Nick Lo'z of prancers. Those with the Robinson Crusoe Girls. They last here throughout. The show girls look the parts. Charley must let them stand on their heads when they wear train gowns.

Harry Hill looks some swell in that dress suit.

Empire Circuit Meeting.

At the meeting of the Empire Circuit, held at the Imperial Hotel, New York, last week, several changes for next season were enacted. Secretary James E. Fennessey on Feb. 19 informed The Clipper that nothing definite can be announced, as any changes that may be made in the houses and shows had not been fully decided upon.

Married on Theatre Stage.

Charles Stewart, advertising agent for the Gayety Theatre, Detroit, Mich., was married on the stage of that theatre on Feb. 15 to Minnie Stoops, 2028 Farnam Street, by the Rev. Charles P. Savidge. All the audience watched the ceremony.

Actors Marry.

John J. Curtin and Evelyn Howard, both members of the Merry Burlesquers, were married on Feb. 19 by the Rev. Father Kelly, Omaha, Neb., on Feb. 14, by the Rev. Charles W. Savage, while all the audience looked on.

Rose Sydell in Brooklyn.

Rose Sydell's London Belles opened Monday, Feb. 12, at the Gayety Theatre, to a capacity house, and the advance sale promises a big week.

NOTES.

Jeanette Lewis, the black again with the Trocadoros, having recovered her voice.

The Hayden Trouge, now with the Sam Devere Burlesquers, Empire circuit, Weedsport, wheel, as an added attraction, will after March 10, open with one of the best shows of the Empire.

The investigation of the charges that rebates were granted by railroads to some of the middle West to traveling burlesque organizations, are about concluded, and the finding of the Interstate Commerce Commission at Chicago is expected daily.

A county wedding took place with the Girls from Happyland Show during their engagement at the Garden Theatre, Buffalo, N. Y., on Wednesday, Feb. 14, Geo. Garden and Lillian Kennelly were married; also Frank Brooking, who was with Mr. Snyder in a non-professional, while the other three belong with the above company. Mr. Garden and his wife left for their country home, Feb. 21, and will finish playing the S. & C. time. He will carry his wife with him on the trip, while Lillian will stay with the company, while Mr. Snyder will attend to his business as a traveling salesman for Delloa Brothers.

The Curzon Sisters are the extra attraction at the Gayety, Brooklyn, with the Rose Sydell Show.

Nat Nazarro and his athletes are featured at the Star, Brooklyn, this week.

Henry Griesmann, the treasurer of Hyde & Behman's Gayety Theatre, Brooklyn, N. Y., is one of the most popular treasurers in Brooklyn. Mr. Griesmann is one of Hyde & Behman's best boys, and the wise one says that the popular treasurer soon will work his way to the front.

The Family Bunch Family were a great hit with Robin's Knickerbocker, at the Star Theatre, Brooklyn, N. Y., last week.

The Follies of the Day played the Empire Theatre, Brooklyn, last week, to record-breaking business. This attraction opened to a capacity Monday at the Casino.

O'Dare, the supernatural, is the extra attraction with the Sam Howe's Burlesquers, at the Star Theatre, Brooklyn, this week.

OUT OF TOWN NEWS.

Cleveland, O.—Open House (A. F. Harris, mgr.) week of Feb. 10, return engagement of Chiarlie MacDonald, in "The Spring Maid;" Blanche Bates, in "Nobody's Wife," 20; Caroline Keith, Hypnotized Man, week of 19, "The Blue Bird."

Lyceum (G. M. Todd, mgr.)—Week of 19, "Everyman's Daughter;" "St. Elmo" 20.

Cleveland Grand (Zeiver, mgr.)—Week of 19, Vaughan Glaser's company in "A Man's World."

Star (Drew & Campbell, mgrs.)—Week of 19, the Cherry Blossoms.

Empire (E. A McArdle, mgr.)—Week of 19, the Girls from Happyland.

Keith's Hippodrome (H. A. Daniels, mgr.) —Bill week of 19: Lydia Barry, Edmund Hayes and company, the B. A. G. Trio, Nabello Adams and company, Laceton and Carver, William Ebbs and company, Lamb Brown and Zeno, Jordan and Zeno.

Grand (C. H. Michesia, mgr.)—Bill week of 19: George Rolland and company, Al. Herton, Hussely and Nicholas, Mabel Lockhardt, Fare and Tenaien, Aerial Sherwoods, and Hell's dogs.

Priscilla (P. S. Sess, mgr.)—Bill week of 19: The Original Dancing Belles, Count de Bute-Edward Castano Co., Grace Mond and company, the Three Sparks, Pauline Corbett, and the American Trio of Isaacumentalists.

Note.—Karl Jam was soloist at the seventh Symphony concert at Gray's Armory, Feb. 16, given by the N. Y. Symphony Orchestra, Walter Damrosch, conductor. His singing of the aria being produced an ovation, and his other numbers were grandly rendered. The fine orchestra program was thoroughly appreciated by the large audience.

Columbus, O.—Colonial (J. V. Howell, mgr.) dark.

Hartman (Lee M. Beds, mgr.)—Feb. 19, 20, Blanche Bates, in "Nobody's Widow;" "The Girl of the Golden West" 24, Julian Eltinge, in "The Fascinating Widow," 26-28.

Southern (Harry Stubbs, mgr.) — Week 19, "Mamselle."

High Street (C. W. Harper, mgr.)— Week 19, "Matt and Jeff."

Keeney's (Wm. Fraser, mgr.)—Bill week 19: Macyn Arbuckle, Leo Carrillo, Big City Four, Melody Maids, Wood and Oyama, Clayton, Manning and Ford, Florence Moderna and company.

Broadway (Samuel Murphy, mgr.)—Bill week 19: Ethel Whiteside and Pickasinnies, Henry and Lasell, William S. Gill, and Layge and Bergh Sisters.

Grand (Walter Stenbope, mgr.)—Bill week 19, W. L. Dorey and his Professional Amateurs.—Mr. Dorney has arranged bookings in various cities throughout the State for this act, which promises to be one of the funniest in vaudeville, it also being a departure from the usual, at least in this section.

Akron, O.—At the Colonial Theatre (E. M. Stanley, mgr.) Blue Jauis Feb. 13, mild, one and overflowing. 14, both good matinee. Bill week of 19: "Top o' th' World" Dancers and original "Colly Hour," Barry O'Neil, Geo. Yeoman, Lupita Perres, Madeline Thompson and company, and Newcome and Heywood.

Akron, O. Elsiler, mgr.)—"In Cay New York" 19-21, "The White Sister" 22, Nat Goodwin Hackett, in "The Gamblers," 26-28; "Dolly Dimples" 29, March 1, 2, "Naughty Marietta" 3, "Girl of the Golden West" 4, "Matt and Jeff" 14, 15, 16.

Music Hall.—Ludwig Hess German tenor, 20. New Music Hall Stock Co. present for week of 19, "Crazy Idea."

Zanesville, O.—Weller (W. S. Canning, mgr.) 21, Chas. Hunnels Stock Co. presented Carle, in "Jumping Jupiter," 23; May Irwin 27, "Country Boy" March 2.

Orpheum (B. Harris, mgr.)—Vaudeville and moving pictures are still bringing record business. New pictures are also taking hold at this house, four reels being run.

Casino (W. C. Quimby, mgr.)—Three reels changed daily and four on Sunday are bringing splendid business.

Hippodrome (Ed Stemm, mgr.)—Business at this popular house is keeping up splendidly. Three reels changed daily and four on Sunday are doing the work. General Film Co. are again furnishing the pictures.

Rex (Jas. N. Collins, mgr.)—Now belonging to the new house, three reels each day, changed daily, constitute the bill.

Syracuse, N. Y.—Empire (Frederick Degg, mgr.) Mrs. Fiske in "Leah Kleschna," Feb. 19-21; "Excuse Me" 22-24, Kitty Gordon, in "The Enchantress," 26-28; "Madame Sherry," with Lina Abarbanell, 29-March 2.

Wieting Opera House (Francis P. Martin, mgr.)—Minnie Dupree headed the Empire Stock Co. here last Summer, will open an indefinite stock engagement at this house beginning March 26. Associated with Mr. Gerard are Jean Murdock, who was Charles Cherry's leading lady; Miss Sisters, Phyllis Thorne, Albert Sackett, Horace H. Porter, Corbett Morris, Hugh Ricketer, Alfred E. Welch, Melcanor Cornell, Frances Hamilton and Ives Forrester. Drew A. Morton will act as stage director. The company will open with the latest New York reviews, and a weekly change.

Bastable (Stephen Bastable, mgr.)—"Alias Jimmy Valentine" drew big crowds all week. "Drift wood" week of 19.

Grand Opera House (Chas. H. Plummer, mgr.)—Bertha Kalich, in a sketch, "The Light from the Window," Feb. 19, week of 19. Others: Jim Dooley, Mumford and Thompson, Reed Bros., Claire Vance, Bart's birds, Kelo and Galetta's dogs.

Geneva, N. Y.—Smith Opera House (F. K. Hardison, mgr.) May Irwin, Feb. 12, highly pleased a big house. Alf. G. Field's Minstrels, 13, gave an up-to-date performance, to S. R. O. house. Every one delighted. The Spring Maid" 15, week of 19, Himmelein's Players, in repertoire.

Jamestown, N. Y.—Samuels Opera House (James J. Samuels, mgr.) Thomas Wise in "Sir Lox Live?" Feb. 24, "Matt and Jeff" March 2.

Lyric (H. A. Deardourff, mgr.)—Vaudeville and pictures, doing well.

Bijou, Monart, Mat's, Rio, Grand and Royal.—Moving picture theatres, are doing fine business.

Peoria, Ill.—Majestic (Henry Sandmeyer Jr., mgr.) Week of Nov. "Phony McCoy," Feb. 19; "Naughty Marietta" 20, "The Girl of My Dreams" 20, Richard Joss, in "Silver Threads," 21, "The Country Boy" 23, 24.

Orpheum (Felix Greenberg, mgr.)—Bill week of 19: Van Camp, Knox and Alvin, Mercedes, Lillian Orth and Sidney Shaw, Gordon and company, Brooklyn Harmony Four, Marconi and Delloa Brothers.

Lyceum (Felix Greeeberg, mgr.)—For 19-21: Franklin Green, Marie King Scott, Four Prevists, Week 22-24, Ward and Vokes, Miss Hobson and Mabelle, Doherty's poodles, Reynolds Sisters, and moving pictures.

Princess (Sells Amuse. Co., mgrs.)— Vaudeville and pictures.

Crescent (Thomas Dempsey, mgr.)—Stock burlesque, songs and pictures.

Crescent, Columbia, Empress, Liberty, Lyric, New Illinois, Rosia and Sangamo give songs and pictures.

Alton, Ill.—Temple (W. M. Sawyer, mgr.) "Girl of My Dreams" played S. R. O. Feb. 11. "St. Elmo" 17, "The Country Boy" 25, George Imperial, in "The Heart Breakers," 21, "The Easiest Way" 27.

Lyric, Princess and Hoodrich drew capacity daily, with motion pictures.

Note.—Rosalie Schwartz, of the Three Ramblers, in vaudeville, visited with her parents a few days in this city. She reports meeting with big success. They continued their dates through Chicago.

Quincy, Ill.—Empire (W. L. Busby, mgr.) "The Red Rose" Feb. 17, Hoover Stock Co. 18-23, Richard Carle, in "Jumping Jupiter," 24, Pachmenn, 26; "The Girl of My Dreams" 24, Hoover Stock Co. 28.

Bijou (W. McConnell, mgr.)—Bill week of 19: Minstrel Four, the Torleys, Musical Fredericks, Bert Preston, Hazel and Barnes, Harry Richards, Arthur Wilson, Three Astellas, and Logan and Perrin.

Wheeling, W. Va.—Court (Felner & Moore, mgrs.) The Greatest Girl in Paris," 9, 10, had good returns. Elks' Minstrels, 13, 14, 15, had good returns. "Twenty Minutes from Broadway," 16, 17, had good returns. "The Confession," 19, May Irwin 20, "Polly of the Circus" 22, "A Man's Castle" 24.

Victoria (Geo. Shafer, mgr.) — Bill for week ending 17 had good returns. Bill week of 19: Salambo and Ollivett, Three Dales, Ward and Vokes, Lamb and Zeno, Lamb Brown and Zeno, Jordan and Zeno.

Grand (C. H. Michesia, mgr.)—Bill week of 19: George Rolland and company, Al. Herton, Hussely and Nicholas, Mabel Lockhardt, Fare and Tenaien, Aerial Sherwoods, and Hell's dogs.

Princess (P. S. Sess, mgr.)—Bill week of 19: The Original Dancing Belles, Count de Bute-Edward Castano Co., Grace Mond and company, the Three Sparks, Pauline Corbett, and the American Trio of Isaacumentalists.

Clipper Post Office.

In order to avoid mistakes and to insure the prompt delivery of the letters advertised in this list, each envelope plainly addressed must be sent for each letter, and a written order for the letter, signed with the name and address and the date of business left advertised by the sender, must also be enclosed.

Please mention the date (or number) of the issue of The CLIPPER in which the letters sent for were advertised.

Abbott—Nellie H.
Allen—Maggie.
Allen—Regis.
Arnold—Irene.
Ashton—Ethel.
Atkinson—Jack.
Bacon—Mr. and Mrs. Ed.
Bell—Kitty.
Bentley—Jack.
Bernard—Mrs. May.
Bernell—Mrs. E.
Baker—Emily.
Brennan—G.
Bessette—Mrs. Mae.
Bisseville—Mae.
Black—
Britt—Louise.
Brown—Mrs. Bruno, Nina.
Barnett—Mrs. S.
Barrett—Mrs. Harrie.
Bostock—Mrs. Dan.
Bowers—Mrs. Jack.
Carrie—Mary.
Carter—Mary.
Cassidy—Mrs. Jack.
Cleman—Grace.
Clifton—Dorothy.
Cole—Mrs. Bert.
Desmore—Mrs. Beth.
Delevan—Mrs. Jack.
Delmar—Grace.
Dale—Margueretta.
Delacy—Della.
Dorsey—
Dreher—Mrs. Harry.
DeAlma—Mlle.
Dixon—Daisy.
Darville—Buster.
Delmar—Grace.
Dell—
Florence—
DeBecker—Evelyn.
Dudley Bertie D.
Donnelly—Etta.
Devereaux—Mrs.
Devere—Caroline.
Dean—
Mrs. H. H.
Emerson—Lottie.
Evans—Dot.
Estes—Mrs. L.
Estes—Mrs. Lottie.
Emery—Juanita.
Fuller—Gloria.
Fayette—Mrs. Florence.
Flournoy—
Carolina.
Flood—Forest G.
Fuller—Mrs. Jack.
Green—Sisters.
Glass—May.
Gilbert—Mrs.
Gillette—Marie.
Gates—Camille.
Hall—Nan.
Hanford—Florie.
Hathaway—Arrie.
Hayden—Mrs. Jack.
Hall—Mabel.
Holdfeld—Rizie.
Holmes—Florence.
Harte—Estelle.
Hosmer—Lucy.
Holland—Bertha.
Hamilton—
Mercella.
Johnson—Lizzie.
Kramer—Evelyn.
Kelso—Lelia.
Kyle—Kathryn.
Kent—Dorothy.
King—Edith.
Kelly—Mrs. J. J.
Keenoe—Hazel.
Kennedy—
Kennedy.
Kelly—Mrs. Harry.
Kelleher—Miss Knowlton.
Lee—Peggy.
Kitzmiller—M. T.
LaTour—Lottie.
LaTour—Marie.
Lawson—Mrs. Jack.
Lyons—Mrs. Mason Grace.
Gwendolyn.
Leonard—
Lamont—Fulton.
Lyons—Frances.
Lee—Mrs. Jack.
Le Boy—Fanny.
La Blanc—Miss.
Lewis—Mrs. Edwin.
Leigh—Mabel.
Lorella—Lottie.
Morrison—Belle.
Mack—Mrs.
Mortimer—Lillian.
Moscrop—Sisters.
Mack—Mrs. Frederick.
Mills—Lillian.
Mitchell—Mrs.
MacDonald—Effie.
Marsh—Marion.
Morton—
Florence Tone.
Morris—Lilly.
Morris—Mrs.
Morgan—Fritz.
Morton—Mrs.
Morton—Frances.
Mitchell—Mrs.
Mathews—Edith.
Mathews—Ruth.
Mills—Gussie.
Miller—Mrs.
Miller—Sadie M.
Morton—Mrs.
McCabe—Mrs.
McShan—Jennie.
Mayo—Mrs. Ben.

Nillson—Adele.
Norman—Geraldine.
Palmer—
Perry—Mrs. Jack.
Petit—Lizzie.
Perkins—Sisters.
Percival—Mabel.
Pollie—(Billings).
Pinney—Fanny.
Reanyon—
Gertrude.
Radcliff—Mrs. Ray.
Reynolds—Myrtle.
Rhodes—Mrs.
Rhoades—Florence.
Rose—Ida.
Rutherford—
Rega.
Reeves—Mrs. Al.
Robertson—Mary.
Robeson—Reba.
Rowen—Clara.
Raymond—
Mlle L. J.
Ramsey—Clara L.
Rogers—Mrs. Jack.
Smith—Miss M.B.
Sears—Mrs. May.
Shrewsbury—
Marjorie.
Sega—Francisca.
Streeter—
Mary B.
Schiltz—Mattie.
Stevens—Mrs. Wm.
Steele—Loretta.
Spodden—
Mrs. Geo.
Smith—Mrs. Bessie.
Smith—Miss E.
Stone—Olive.
Stanley—Maggie.
Sayer—Mrs.
Sawyer—Lillian.
Speck—Maud.
Sutton—Mrs. Jack.
Sheeler—Sisters.
Smith—Olga.
Winston—Mrs.
Williams—Mrs. Jack.
Warner—Helen.
Waldron—Cecil.
Wyman—Mrs. Jack.
West—Lillian.
Wood—Mrs. Dorothy.
Wilcox—Rose.
Wilson—
Mrs. H.
Walker—Mrs. Jack.
Wilson—Mrs. Bessie.
Wheeler—Sisters.
Welch—Olga.
Winston—Mrs.
Williams—Mrs. Jack.
Warner—Helen.
Waldron—Cecil.
Wyman—Mrs. Jack.
West—Lillian.
Wood—Mrs. Dorothy.
Wilcox—Rose.
Wilson—
Mrs. H.
Walt—Mrs. Walt J.
Wallen—Margaret
A.
Williams—
Gwendoline
Whiton—Belle
Wilson.
Madge—Darrell
Wallace—Helen P.
Zanetto—Jess
Zanetto—Jess

GENTLEMEN'S LIST.

Archy—J. H.
Angel—Joe
Anderson—Archie
Adair & Rooney
Adams—
Mr. & Mrs.
Adams—Harry.
Arguelsiger—Vil
Anderson—Jack
Allen—Fred M.
Bissell—Joe
Barrett—E. Lee
Bufnam—Harry
Barry—Frank
Bell—Ted S.
Bennett—Claude
Burky—Robt.
Bacon—Ed
Blackmore—Ted
Bowen—Eddie
Buckner—J. M.
Beaulieu—Leo
Bonnell—Bob
Bayley—J. W.
Bingham—Harry
Bovis—R.
Biddle—Fred W.
Bennett—Harry
Bessell—
Dr. Orrin.
Beaty—Chas.
Baldwin—Barney
Bernard—Hugh
Berrington—Ned
Four—Musicians
Bryant—Gordon
Bowen—F. P.
Boyd—Wal
Brown—Hetzie
Barnes—J. J.
Bozo—Bernardo
Behee—Ernest
Betts—Billy
Brown—Jack
Brown—Gus
Bruno—Gus
Baker—Neal
Bennett—Carl
Burke—Fred A.
Bornholdt—J. A.
Bartlett—Frank
Bessett—Claude
Greene—Frank
Bowers—Walter
Chase—Wm. C.
Cogswell—J. E.
Conroy—P. J.
Copeland—Lee
Carlos—Chas.
Cannon—Ed.
Clifford—Jack
Chase—Hal
Chase—Fred
Clark—Duncan
Carnes—Jos. M.
Childs—Geo. A.
Clifton &Carson
Cavanaugh—
Carmody—F.
Cooper—Jack
Crater—Joe.
Cohen—Francis
Carmody—Jas. F.
Colbya—The
Great
Chase—Hal
Clark—Duncan
Campbell—Mr.
Chase—Geo. A.
Cassidy—Jack
Chaplin—Chas.
Chase—Wm. C.
Cogswell—J. E.
Conroy—P. J.
Copeland—Lee
Carlos—Chas.
Cannon—Ed.
Clifford—Jack
Chase—Hal
Chase—Fred

HAVE YOU TRIED Spun Gold?

It is a most excellent preparation for dressing shade of light hair. Absolutely guaranteed to keep the hair from turning darker, make blonde hair more beautiful, and give to unattractive "drab" or faded hair that lustrous golden sheen all women covet. Ask for it where Toilet Preparations are sold, or send $1 for a SIX weeks' treatment. You will be delighted with the result. MME. ELIZABETH G. GILLE, BOX 1, HAMILTON GRANGE, NEW YORK CITY.

OUT OF TOWN NEWS

Boston, Mass.—The principal changes for this week are to be seen at the Tremont with "The Man from Cook's;" Shubert, Gertrude Hoffmann and the Russian Imperial Dancers, and the Grand Opera House, "The Rosary." Other changes are in order at the burlesque, vaudeville and picture houses.

Tremont (Lee. B. Scheff, mgr.).—"The Man from Cook's," a new musical comedy, with Fred Walton as the principal funmaker, and Gustave Bergman in the title role, is here for a three weeks' stay. Jefferson De Angelis, in "The Pearl Maiden," played to a fair week's business.

Shubert (Wilbur-Shubert Co., mgrs.).—The theatre this week is given over to Gertrude Hoffmann and the Russian Imperial Dancers. A new revue is also given in conjunction with the wonderful dancing of Miss Hoffmann and her associates. "Baron Trenck" had splendid business during its brief engagement. It was a delightful musical comedy, well sung and acted.

Grand Opera House (George W. Magee, mgr.).—Week of Feb. 19, "The Rosary," with Harrington Reynolds and Esther Kelly. "Uncle Tom's Cabin" will be here next week.

Hollis (Charles J. Rich, mgr.).—Second week of Naximova, in "The Marionettes." The play affords the Russian actress excellent opportunities for displaying her abilities as a comedienne. The patronage has been exceptionally large. James K. Hackett is to come shortly, in "A Grain of Dust."

Boston (Harris & Frohman, mgrs.).—Dustin and William Farnum, in "The Littlest Rebel," have made a big hit, and will undoubtedly remain for many weeks to come, judging from the size of ticket purchasers at the box office. Strong support is given the brother stars. This is the second week.

Park (Rich, Harris & Frohman, mgrs.).—We can now put down seven weeks to the credit of "A Country Boy" and the comedy shows no signs of playing to anything but big houses. It's too bad there are not more plays on the stage like it.

Colonial (Rich, Harris & Frohman, mgrs.).—Eleven weeks of "The Pink Lady," with only one more week to stay. Lovers of fascinating music will certainly miss her.

Plymouth (Fred Wright, mgr.).—"The Herfords," in its fifth week, continues to draw good-sized audiences. Viola Allen is happily cast, in a strong role. "The Lion and Purple" will follow in a fortnight.

Castle Square (John Craig, mgr.).—"The Product of the Mill" fulfills the promise that it would appeal to all sorts of playgoers. Its one note of mother love is sufficient to make its success, and its entertaining plot holds the audience in a continuous grasp. Its beginning of fourth week.

Boston Opera House (Henry Russell, managing director).—Operas for the week are "Aida," "Tristan und Isolde," Hansel and Gretel," in conjunction with the ballet, "Coppelia" and "Carmen."

Keith's (B. F. Keith, mgr.).—The bill current week is headed by two local favorites: Nora Bayes and Jack Norworth. Others are: Franklyn Ardell, Kalmar and Brown, Nate Watson, De Witt, Burns and Torrence, El Cota, Clifford Walker and Frank and Tom Rice. Last week was big, with the Four Mortons and Joe Jackson as the features.

National (George Ryder, mgr.).—"The Streets of Boston," a play act, employing local singers, who usually earn their living by singing in the streets of this city, is a special feature for current week. Others are: Claudius and Scarlet, Stickney's Circus, Boyan, Hall and Bell, Mayme Kean and Josh Dale, complete the list of performers.

Globe (Robert Janette, mgr.).—This week the bill consists of World's Fony and Ideal Circus, Alles, Byron and Blanche, Marks, Alvin and Rose, the Clippers, Lawlor and Potter, Eileen Malone, the Rays, and a big song review.

Gaiety (George H. Batcheller, mgr.).—Excellent burlesque was offered last week by the Star and Garter Co. The cast included several well known principals and a pretty chorus. This week the Midnight Maidens, with Clark's Runaway Girls to follow.

Casino (Charles H. Waldron, mgr.).—Halliday and Curley's Painting the Town Co. have the supplement of a show last week. The burlesque was in two acts, and a good ello bill intervened. Belles of the Boulevard are on their way, with the Big Banner Show following.

Howard (G. E. Lothrop, mgr.).—Current week, Miner's Jardin de Paris Girls. There are two burlesques and a strong olio of vaudville acts. Howard's cast features Jacques Corn Livingston, Georgetta and Vittoria, Crawford and Manning, Ash and Carr, Fitz Baker and Joss, Ted and Elsie Evans, and the Howardscope. Next week, Williams' Imperials.

Orpheum (Victor J. Morris, mgr.).—First half of week 19: Alice De Garmo, Norwood and Norwood, Wm. H. Burt and company, Reid Sisters, "Suffragette Barbers," Alexander Gaden and company, Three Cook Sisters, and Prof. La Reine and company. Second half: Great Johnson, Cleary and Tracey, Priscilla, "Suffragette Barbers," Metropolitan Trio, Cook and Stevens, Fil Rooney and Poodle, and Wilson and Reed.

Lobw's South End (Louis M. Boas, mgr.) Great Johnson, Cleary and Tracey, Priscilla, Metropolitan Trio, Cook and Stevens, Fil Rooney and Poodle, and Wilson and Reed for the first half, and for the second: Alice De Garmo, Norwood and Norwood, Wm. F. Burt and company, Reid Sisters, Alexander Gaden and company, Three Cook Sisters, and Prof. La Reine and company.

Lee South (F. G. Collier, mgr.).—Current week: Bizarro Troupe, Big Mance and Page, Musical Clifftons, Charles Smith, Frank Barrett, Johnnie Russell, Elmer Clifton, and Morris and Morris.

Washington (F. G. Collier, mgr.).—Prior and Addison, Clifton and Curson, Baker and Murray, Montague, Barnon's Miniature Circus, and Al. Gordon.

Eagle.—The bill for this week is given by the Veterans of '65, Tiller Sisters, Frank Hurley, Bijou Comedy Four, Fox and Dobs, and Harry La Toy.

Howdoin Square (J. E. Comerford, mgr.).—Capt. T. Lang and company, Harry and Kate Jackson, Musical Wilsons, Imperial Kansas, Dirca and Sonn, Leonard and George Fisher supply the show this week.

Austin & Brown's (John C. Patrick, mgr.).—The curio hall features in "Jenny," the orang-outang, which has just arrived from the Far East. Bonita and Troupe, Fleesie La Blanke, the Great Horman and others. In the theatre: Mobile Minstrels, Norris and Bailey, Nootchy Morse, the Murrays, Cassie French, Ida Campbell, and Walsh and Flynn and company.

Hub (Joseph Mack, mgr.).—Week of 19: Ledgar and Charlotta, Fros and Maxim, Ed. Tolliver, Burdell and Edwards, Currie and Riley, and the Woockeners.

Pastime (Mr. Murphy, mgr.).—A. C. Tobin, Monte McCoy, Will Larner, and the Ferris and Barrett Brothers.

Puritan.—Current week: Braum and Hackett, Ladies' Quartette, Farley and Brenan, and Jackson and Larson.

Automatic.—New songs and pictures at the Union Dream, Unique, Apollo, Liberty, Comique, New Palace, Benson, Star, Scenic Temple, Zenicon Temple, Orient, Winthrop, Shawmut, Norfolk Hall, Roxbury, Williams' Ideal and the Imperial. . . . At the Thatcher, the old time minstrel, was severely injured 15 while on his way to theatre, where he was playing in "The Littlest Rebel." He was struck and knocked down by a trolley car. He is likely to be confined to his room for several days. . . . . The Majestic will be dark this week and possibly next, owing to some disagreement between the management of that house and Wm. A. Brady, whose production of "Way Down East" was to have played there for the fortnight.

Springfield, Mass.—Court Square (D. O. Gilmore, mgr.): Jan Rubelik played to a good house Feb. 12. "Seven Days," 13, succeeded, while Howe's moving pictures, 15-17, were found as good as ever by the patrons. Knights of Columbus present "The Belle of New York" (local talent) 19, 20. "The Follies of '12," 22, 23. Lyric (E. Shedd, mgr.): Dramatic Co. 24, Calhoun Club Minstrels 26, 27. Academy of Music (J. Tilden Bradley, mgr.): Dramatic Co. 24, Calhoun Club Minstrels 26, 27. Bijou (Frank E. Knight, mgr.).—Sig. Tarpinelli will appear week of 19. Heavy patronage.

Notes.—James W. Bingham assumed the position of manager of Court Gilmore, 12. Mr. Bingham is well fitted for the position, having managed the house before. . . . . A protest was made to the mayor against "Forever Rajah's act, at Poli's. Chief Quilty and inspector Norris, after witnessing her performance, decided there was nothing indecent nor vulgar about the dance.

Fall River, Mass.—Academy of Music (Geo. E. Wright, mgr.): Feb. 20, Marcel, in "Les Feres Ememis." Feb. 20. "The Fortune Hunter" 21. Feb. 22, Dramatic Co. in "The Traveling Salesman" 29, March 1, 2.

Savoy (Julius Cahn, mgr.).—Good houses prevailed at the stay. Lovers of fun are interesting bill, headed by McWatters and Tyson. Bill week of 19: Clifford Hippie and company, In "At a Lunch Room;" Goetz and Marguerite, Eugene Trio, Griff, Morris and Allen, Ed. Gallagher and Mabel Lee Rose.

Bijou (C. L. Benson, mgr.).—They are offering the best that they can procure, and, in consequence, are packing the house most of the time. Bill 19-21: Rose and Adams, Priscella, Fred Bowers, Smith and Farnum, Olive De Geine, Joe Hardman, and Forrester and Lloyd.

Empire (C. L. Benson, mgr.).—Reports are most favorable from this house. They are doing all they can to please their patrons with good results. Bill 19-21: Tanney Shea and Potter, Lister, Hawkins and Ford. For week of 22: Empire Stock Troupe, Belle Jeanett, and Mahon and Corrie.

Note.—The Palace, Lyric, New Star, Scenic and Nickelodeon, moving picture houses, are doing well.

Omaha, Neb.—Brandies' (W. J. Burgess, mgr.): Fiske O'Hara Opera Co. Regina Prager 22, "The Pink Lady" 25 and week.

Boyd (Frank Phelps, mgr.) — Lombardi Grand Opera Co.

American (Wm. Weaven, mgr.).—Eva Lang and stock company, in the House of the Rainbow, 18 and week. "The Heart of Maryland" 25 and week.

Gayety (Harry Johnson, mgr.).—Week of 18, the Behman Show.

Krug (C. A. Franke, mgr.).—Week of 18, the Model Road Show Co., with Jack Johnson.

Orpheum (Wm. P. Byrne, mgr.).—Week of 18: Alda Overton Walker and company, Ed. F. Reynard, Those Four Entertainers, Hopkins and Axtell, Ethel McDonough, Inness and Ryan, and Three Gladdenbecks.

Note.—Jack Haug, leading man of the American, has retarded after a three weeks' absence. . . . . E. L. Johnson, manager of the theatre, is recovering from a severe case of blood poisoning.

St. Paul, Minn.—Metropolitan Opera House (L. N. Scott, mgr.). The house was dark Feb. 11 and 12. The Kentucky Minstrels, made up of local people, gave a very creditable performance, which was largely attended, 13 and 14. Anna Held, in "Miss Innocence," to big houses 15 and 16. Hence dark 17 and 18. Dramatic Co. in "The Heart of Becky," 19, for one week. "The Sixth Commandment," 25, for one week. Max Figman, who was here went to New York on a booking trip 11.

Grand (Theo. L. Hays, mgr.).—"The Goose Girl," to good business, week of 11. "Mutt and Jeff" week of 18, "Around the Clock" week of 25.

Orpheum (B. C. Burroughs, mgr.).—Big houses week of 11. Burt and company, Ennis and Emma Ray, in "The Bandmaster;" Mazie King and company, in "The Legend of the Spring;" Cleveland Bronson, Ward Willis and Hassan, Abbott and White, Siegel and Matthews, and Dorothy Richmond.

Palace (A. G. Bainbridge, mgr.).—Thurlow Bergen's Players, to good houses, in "Wildfire," week of 11. "The Lion" will be the offering week of 19. The principals of the stock company are: Thurlow Bergen, H. G. Gilmore, Robert Robson, Daniel Reed, Henry Travers, Maud Burns, J. Nealy, Sarah Hilda, Catherine Dodmer, Lucille Boyce, and Elsie Esmond.

Empress (Jack Elliott, mgr.).—Business very good week of 11. The attractions for week of 18: Rarno's "A Night in An English Music Hall," Charles Chaplin and a company of twenty-five; Eldon and Clifton, Guy Bros., Toko Kishi, the Barrows, and Brennan and Hall.

Star (John T. Kirk, mgr.).—The Moulin Rouge, to large and appreciative audiences week of 11. Week of 25, the Kentucky Belles.

Majestic (H. S. Mitchell, mgr.).—Good business at the Majestic week of 11. The usual variety bill, with moving pictures, week of 18.

Auditorium (A. F. Morton, mgr.).—Mrs. Rothwell was a soloist 11, to very large and well pleased audiences. The Symphony Orchestra concert. The St. Paul Auto Show has held the boards 14 to 17. Regular weekly concerts commence on 18.

Jersey City, N. J.—Majestic (F. E. Henderson, mgr.): "The Tent," with Eugene Blair and Jack Lee, week 19-24; "The Waltz Dream" 26-2.

Bow Tow (T. W. Dinkins, mgr.)—Williams' Imperial Burlesquers, with Harry L. Cooper featured, 19-24; the Ideals 26-2.

Montclair (M. S. Schlesinger, mgr.).—Buster Brown and company, including Tige, 19-24. Ball Bull, Wallace and Young, Florence Orr, 22-24. Moving pictures, as usual, are included.

WANTED, Clever English Acrobatic Act all 'round Dancing Girls. Apply daily from 1 p. m. to 5 p. m. CARLTON, care of Keaney, 205 W. 43d St., NEW YORK.

FOR SALE, Four 42 ft. BOX BALL ALLEYS, complete, slightly used, $500. BREWER 440 High Street, Newark, N. J.

AT LIBERTY, B. F. S. & D. CON. Change for a week; long experience, all branches; good lecturer on ads. Sober and reliable. Can join at once. State limit.
T. J. MADDEN, Gen. Del., Binghamton, N. Y.

A LADY will sell handsome Street and Evening Dress, fit to $10; latest Fashion Tan Gown, Opera Coat. DESSAU, 251 W. 116 St., one flight, East.

AT LIBERTY, for Stock or Repertoire, Ray — LeMOY — Ray. MAY—Invenile. Can put over a good singing specialty. Age 21; Ht. 5 ft. 11 in.; Wt. 140 lbs. Good wardrobe. RAY—Pianist; read at sight, transpose, faken and arrange. Can put over a good singing and dancing specialty. Age 20; Ht. 5 ft. 8 in.; Wt. 134 lbs. One sheet and No. Ticket if wire. Address RAY LaROY, 3536 WASHINGTON BOULEVARD, CHICAGO, ILL.

WANTED—For Ginnivan Dramatic Company, under canvas, rehearsal on April 25, at Ashley, Ind., Woman for Leads, Trombone Player that doubles specialties or parts. Man for Leads, that can direct stage. We pay all.
FRANK R. GINNIVAN, Bitzenfeld, Mich.

The American Language.—The A. L. Association requires actors, Lec-tur-ers, Pla-ywrights and Publicists, to use the designation AMERICAN when the national language of the U. S. A. is meant.

WANTED AT ONCE

Small Bonbrette to feature, Character Woman, Character Heavy Man to double band, Man for Irish Comedy to double Band, Juvenile Man to double band, Piano Player double band, Violin Fayer to double band. Cornet, Band and Orchestra Leader, double stage work. Actors doubling band write. State salary; pay own board. Summer and Fall season. Address in right people. Address EASTERN AMUSEMENT CO., GEN. DEL., SYRACUSE, N. Y.

ALL KINDS OF MATERIAL
Chas. R. SMITH & CONLAN Franch X. Acts rehearsed. Acts to lease. 503 GAIETY THEATRE BLDG., N.Y. 'Phone 2462 Bryant. Hundreds of great sketches on hand.

THE SKETCH FACTORY order. Add. FRANCIS TUCKER, 231 Cottage Avenue, Galesburg, Ill.

MEYER'S BLENDING POWDER, 25c. BEST AND CHEAPEST

Orpheum.—A new play, in four acts, by Er Lawshe, entitled "Army Blue," by the Vale Stock, 19-24. The play illustrates life at one of our military frontier posts, and deals with the inevitable love affair, including an Indian outbreak. Love, revenge and a happy ending, however, is the main theme. The play, "To-day," and "East Lynne," divided week of 12. "Oliver Twist" 26-2.

Academy.—E. E. Henderson, mgr.—Variety, moving pictures and illustrated songs.

Kermit's.—Variety, moving pictures and illustrated songs.

Hoboken, N. J.—Empire (A. M. Bruggeman, mgr.): the Trocadero Burlesquers, with Frank Hurley, Mike Burke and a host of other good people, 19-24. The Knickerbockers 26-2.

Garrick.—"Our New Minister," by the Gayety Stock, with Severin De Deyn as the Rev. Theodosius Street. Others in the cast are Nancy, "The Deep Purple" was substituted 12-17 for "Trilby." "Mrs. Wiggs of the Cabbage Patch" 19-24.

Lyric (G. S. Higgs, mgr.).—Cliff Gordon and Bobby North, in "The Bridal Suite," 19-24. Harmony Beaux and Belles, Jack Symond, and the Hesties 22-24. Moving pictures with two changes a week.

Hudson, Union Hill (J. C. Peskies, mgr.).—Bill: "The Leap Year Girls, Robert Carter and Katherine Watson, Harry Hargrave and company, Lon Auger, Monarch Comedy Four, Holden and Harris, Collins and Hart, and photoplaye 19-24.

Trenton, N. J.—State Street (Herman Wahn, mgr.) bill week of 19: Richards and Montrose, Lillian Lyons Co., Hines and Evans, Merko Bitos, Wilson and Woodruff, Ernest Cortes, Tabasco Trouge, Lew Bloom, and Merritt and Hart.

Baltimore, Md.—Ford's (Chas. E. Ford, mgr.) Kitty Gordon, in "The Enchantress," Feb. 19; Geo. Evans' "Honey Boy" Minstrels 26-March 2.

Academy (Tunis Dean, mgr.).—William H. Crane, in "The Senator Keeps House," 19-24; "The Rose Maid" 26-March 2.

Auditorium (Frank Melville, mgr.).—"Polander Walk" 19-24, Blanche Ring, in "The Wall Street Girl," 26-March 2.

Holliday Street (William Ballauf, mgr.).—"Mid'adora's Flats" 19-24, "The County Sheriff" 26-March 2.

Gayety (William Ballauf, mgr.).—"The Merry Whirl 19-24, the Columbia Burlesquers 26-March 2.

Empire (Geo. Rife, mgr.).—High School Girls 19-24, the Missouri Girls 26-March 2.

Maryland (Jas. Thatcher, mgr.).—Bill week of 19: "Everybody," Ray Cox, Five Musical Girls, Burt Fishback, Ward Sisters Troupe, Conroy and La Maire, Adair and Dahn, and Lole.

New (Geo. Schinler, mgr.).—Bill week of 19: White's Comedy Circus, Gorman and West, Shallup and Calvert Troupe, Zarnes and Fern Sisters, Dooley and Jones, and Kids.

Varcoaia (Chas. E. Lewis, mgr.).—Bill week of 19: Dunlap, Garnella and Thompson and Douglas, Tom Ural, Hannon and Hilton, Winter Garden Trio, and Bristol's Baby Mine.

Hartford, Conn.—Parsons' (H. C. Parsons, mgr.) Feb. 20, 21, James K. Hackett, in "The Grain of Dust," 22, Ziegfeld's Follies, with Bessie McCoy.

Poli's (C. C. Edwards, mgr.).—Bill week of 19: Jesse L. Lasky's the Antique Girl, Grace Hazard, Phina and company, Chinko and company, Le Roy and company, "Rain Jo," Romalo and De Land, and Spiegel and Dunn.

Hartford (Fred P. Dean, mgr.).—Bill week of 19: Doctor McDonald, Song Revue Auction Bridge, Clark Sisters, Gardner and Elliott, Gertrude Rom, Enigma, and Friedland and Clark.

New Haven, Conn.—Poli's (Lavis D. Garvey, mgr.) bill 19 and week: Princess Rajah, Yvette, J. C. Nugent and company, Will Rogers, Three Troupe, Zeater and Kilfoile, and Sprague and McNeace.

Grand Opera House (M. A. Yack, mgr.) in "The Girl and the Judge," Feb. 19-24, Fiske O'Fox in drawing large audience at all performances.

Hyperion (Ed. Eldridge, mgr.).—Viennese Operatic Co. 20, 21, "The Deep Purple" 22-24.

Wilmington, Del.—Garrick (W. L. Dockstader, mgr.) Lee Harrison and company, presenting "The Vaudeville Broker." John P. Wade and company, Gertrude Barnes, Hawards, Kyle and company, in "The Club Man;" Walter Schrode and Alexis Mulvey, Darrell and Conway, the Devoie Trio, the International Polo Team and pictures, week Feb. 19.

Avenue (Lucian H. Levison, mgr.).—Wilmington Stock Co. presenting "For Fair Virginia," week Feb. 19.

ACTS NOW PLAYING THE

HODKINS LYRIC

VAUDEVILLE CIRCUIT

311 Chicago Opera House Building, - - Chicago

A Big Hit Everywhere
BAYONE WHIPPLE and CO.
"Harmony Discord"

Soap Bubble Manipulators
HAP HANDY and CO.
A Big Success

"Fun in a Taxi"
LA MOTHE'S MOTORING COMIQUES
Carrying Own Setting

Hits of Musical Comedy
JAMES and WARD SISTERS
"The Dance of the Roses"

Comedy Contortion Novelty
THE BE AMO'S
Return Trip on this Circuit

Music, Comedy and Song
MAY and BROWN
Versatile Vaudevillians

Mouth Organ Virtuoso
ARTHUR TURRELLY
Ragtime to Grand Opera

"Only Sweethearts"
Ted - LANE and HOWARD - Essice
Singing, Talking and Dancing

Japanese Novelty Act
LITTLE ALL RIGHT
And Wife

Girl with Many Voices
ELSIE STIRK
Talks Seventeen Roles

Man Who Makes a Noise
DAN ROBY
Likes Trombone

Big Laughing Hit
CURRAN and MILTON
"Jimmie's Girl"

International Dancers
CARDOWNIE SISTERS
European Sensation

Chinese Violinist
SING FONG LEE
And Humorist

"The Girl of the Hour"
MARNELL and COUSINEAU
Popular Players

Aerial Gymnasts
HERBERT-GERMAINE TRIO
Much Talked-of Feature

"The Wrong Man"
DAVENPORT and FRANCIS
"Left at the Finish"

European Musical Act
GALLARINI TROUPE
Four People—4

Anglo-Australian
THE MEDORAS
Novelty Entertainers

Australian Fun Makers
FRANKLIN and BANVARD
Jolly Entertainers

SOUTHWESTERN OFFICE
Lyric Theatre Bldg., Joplin, Mo.

SOUTHEASTERN OFFICE
Majestic Theatre Bldg., Chattanooga, Tenn.

CHARLES BRECKENRIDGE STOCK CO.
Wants Immediately
SOUBRETTE
For sweet line of parts; must do specialties. Write or wire
CHARLES BRECKENRIDGE, Knoxville, Iowa, Feb. 19-24; Lamoni, Iowa, Feb. 26-March 2.

WANTED FOR THE BROOKS STOCK CO.
Supporting MAUDE TOMLINSON in Repertoire
MAN for Gen. Bus. capable of playing some juvenile leads, prefer one doubling band; WOMAN for Gen. Bus. If you do specialties, say so. Company stays out all year, stock for Summer. Make salary right. Ability, wardrobe, appearance essential. DRUNKENNESS positively not tolerated.
Address JACK BROOKS, Soldiers' Grove, Wis., Feb. 26 and week.

WANTED QUICK, FOR THE LEAH LANGTRY STOCK CO.
FOR PERMANENT TABLOID STOCK
Rep. People in All Lines, Character Man and Woman, Light Comedian
Others write, stating lowest salary. Make it low, for you get it here. Address
MISS LEAH LANGTRY, 106 North Sixth Street, Terre Haute, Ind.

WANTED AT ONCE For King Dramatic Co.
LEADING WOMAN, strong enough to feature; YOUNG GENERAL BUSINESS WOMAN, GOOD PIANO PLAYER double band. Other repertoire people write. Real musicians get in line for the Summer. Show—Milan, Tenn., Feb. 22-24; Humboldt, Tenn., 26-28.
LEO H. KING, or CLIFF SWANN, King Dramatic Co.

WANTED QUICK, GOOD GROUND TUMBLER
To do straight in recognized comedy acrobatic act. State full particulars first letter.
RALPH SHERMAN, late of Sherman and Loken, 468 N. 6th Street, READING, PA.

WANTED FOR
PERMANENT TABLOID STOCK
VERSATILE PEOPLE IN ALL LINES
No fancy salaries. Short Season of Stock. Address W. H. MARTIGAN, Director Opera House, Crooksville, Ohio.

WANTED QUICK
PEOPLE IN ALL LINES
For the Always Popular
Wen Sheridan Stock Co.
To join on wire. Salary sure. State lowest.
WEN SHERIDAN, Feb. 19-24, Bethel, Vt.

AT LIBERTY
VERNON B. CALLICOTTE
JUVENILES OR HEAVIES. Age 24, height 5 ft. 10 in., weight 160. At wardrobe and appearance, experienced and reliable. Join on wire. Address, Care Auditorium Theatre, Milwaukee, Wis.

WANTED—YOUNG ACTOR
For Juveniles and some Characters. FRANK J. DEAN, Lillian Lyons Co., West Branch, Mich.

WANTED, STRONG PIANO PLAYER
Sober, reliable, to double straight in Med. Acts. I pay twelve and all after joining. Must join on wire. No tickets. DAN HOWARD, Bellepiain, Iowa.

AT LIBERTY, Lady Cornet Soloist
Versatile on other instruments. Will join established act or good business partner. Address LADY CORNETIST, care of CLIPPER OFFICE.

CALL
FOR PERFORMERS. NOW TOURING TEXAS; all year round; no snow, no cold, no lay offs. I want young, up-to-date performers, no tall timber. Singles, doubles, trios, hoop manipulators, old has-beens or cripples, and no encumbrances such as darling babies, dogs, cats or monkeys. SALARY ABSOLUTELY CERTAIN. Want especially people who can play banjo or mandolin. Details are quite Comedians or good Novelty Acts. State all in first letter and salary wanted. I pay transportation after joining only. No salary too high if you make good. From three to four Week stands. Do not misrepresent, as you will find out.
F. O. A. GOEBEL, M. D., San Antonio, Texas.

WANTED
A Second Hand Tent
40x80, or a little larger, with 9 or 10 foot sidewall; about eight lengths of blues, 120 or more reserves. All must be in good condition and cheap for cash. Give full particulars first letter. Address
TOM F. DOWLING, Box 185, Winthrop, Maine.

WANTED
A First Class Scenic Artist
Capable of taking charge of a large studio in New York City. Must be an A No. 1 Models Maker. Address, stating salary and references,
NEW YORK STUDIO, care of CLIPPER.

AT LIBERTY, A GOOD A1 SKETCH TEAM
Singles and Doubles, Strong Dancing Specialties. Up in all acts. Address JACK AND MAY IRVING, 304 W. PATETTE ST., SYRACUSE, N. Y.

FOR SALE
INTEREST, with Position, successful Musical Comedy, now touring South. Investment used to expand production. WILSON, 223 W. 60th St., N. Y.

ATTRACTIONS AT THE NEW YORK THEATRES.

GEO. COHAN'S THEATRE, B'way and 43d St. M. Evgs. 8.15. Mats. Wed. & Sat. 2.15.
COHAN & HARRIS Present
GEO. M. COHAN (HIMSELF)
COHAN In the Speedy Musical Comedy
THE LITTLE MILLIONAIRE
Book, Lyrics and Music by Geo. M. Cohan

REPUBLIC West 42d St. Evgs. 8.30 Mats. Wed. and Sat. 2.20
DAVID BELASCO, Manager
DAVID BELASCO presents
The New Comedy Success By William C. DeMille
THE WOMAN
With a cast of exceptional merit

NEW AMSTERDAM THEATRE, 42d STREET, West of Broadway.
Evs.8.15. Mats. Wed. & Sat. 2.15. Wed. Mat. 50c. to $1.50
LAST WEEK
KLAW & ERLANGER Present
The Trail of the Lonesome Pine
With CHARLOTTE WALKER
Feb. 26—"OLIVER TWIST."

KEITH & PROCTOR'S | DOUGLAS FAIRBANKS | THOS. A. WISE
5TH AVE. Amelia Stone & Armand Kaliz, Marie Fenton, Willie Weston, Fay, 2 Coleys and Fay, Jessie Hay Wood, Belle Claire and Hermann, others.
Mat. Daily, 25c.

HUDSON THEATRE, 44th St. & B'way Evs. 8.15. Mats. Wed. & Sat. 2.15.
Mme. SIMONE Presents LIEBLER & CO., Managers
In Maurice Donnay's Modern Play
THE RETURN FROM JERUSALEM
With a Notable Cast, including ARNOLD DALY.

HARRIS THEATRE, (OPPOSITE HOSTRAL) 42d St. bet. B'way and 44th Av. Evgs. 8.20. Mats. Thurs. and Sat. 2.20.
HENRY B. HARRIS Presents
THE TALKER
A Play by Marion Fairfax, with Tully Marshall and Lilian Albertson.

BELASCO 44th St., nr. B'way. Evgs. 8.30. Mats. Thurs. and Sat. 2.30.
DAVID BELASCO presents
DAVID WARFIELD
In a new play
THE RETURN OF PETER GRIMM

GAIETY 46th STREET and B'WAY. Evgs., 8.15. Mats. Wed. & Sat. 2.15.
COHAN & HARRIS present
OFFICER 666
A Melodramatic Farce by Augustin MacHugh.
With GEORGE NASH and WALLACE EDDINGER

FULTON B'way and 46th St. Phone 8400 Bryant. Evgs. 8.15. Mats. Wed. & Sat. 2.15.
HENRY B. HARRIS Presents
ELSIE FERGUSON
In the Delightful Comedy
THE FIRST LADY IN THE LAND

LIBERTY West 42d St., nr. B'way. Evs. 8.15. Mats. Wed. and Sat., 2.15.
DANIEL V. ARTHUR Presents
MARIE CAHILL
In His New Musical Comedy Success
THE OPERA BALL with a Strong Cast with HARRY CORSON.

CENTURY (Formerly New Theatre.) 62d & 8th Ave. Phone 8900 Col.
Evgs. 8. Mats. Wed. (pop.) & Sat., 2 sharp.
Seats Sat. Mat., 50c. to $2.00.
THE 5TH WONDER OF THE WORLD.
THE GARDEN of ALLAH
Extra Matinee Washington's Birthday.

WALLACK'S B'way & 30th St. Evgs. 8.20
Mats., Wed. and Sat. 2.20.
Popular Wednesday Matinee, 50c. to $1.50.
GEORGE ARLISS IN LOUIS N. PARKER'S
"DISRAELI" Liebler & Co., mgrs.
With a Notable Cast.
Extra Matinee Washington's Birthday.

PERCY G. WILLIAMS'
Greater New York Circuit
COLONIAL ALHAMBRA
ORPHEUM CRESCENT
GREENPOINT GOTHAM
BRONX BUSHWICK NOVELTY
COLUMBIA THEATRE
BROADWAY, 47th STREET, N. Y.
This week, STAR AND GARTER SHOW

OUT OF TOWN NEWS

Cincinnati, O.—After many months the Queen City will get to enjoy "Chanticleer" and the scene work of "The Kiss Waltz" will be heard. The dual engagement will thoroughly tests this city's amusement spirit.

Grand Opera House (John H. Havlin, mgr.)—Maude Adams is coming Feb. 19, in Edmond Rostand's "Chanticler." Frank McIntyre follows 26, in "Shoba."

Lyric (James R. Fennessy, mgr.) — The Shuberts will offer "The Kiss Waltz" 18. Fritzi Scheff follows 26.

H. F. Keith's (Charles L. Doran, mgr.)—Odiva, the Water Goddess, is the headliner 18. Others: Lily Lena, Margaret Haney and company, in "The Leading Lady"; Dewey, Welters and Crooker, "The Three Rubes"; Dorothy Regal and Louise Winsch, in "No Trespassing"; Harry Breen, Yanis, and the Black Family. Patie's Weekly.

Walnut Street (Anderson & Ziegler, mgrs.) —"In Old Kentucky," with Mildred Johnson in the familiar role, returns 18. "Brewster's Millions" is underlined 25.

Orpheum (Isaac M. Martin, mgr.)—The Orpheum Players are to put on Langdon McCormick's "Out of the Fold" 18, with Katherine Taylor as Heinz Groy, and Wilson Melrose as Monk Crane.

Empress (Howard E. Robinson, mgr.)—Walter Lay, formerly of the Pike Stock Co., with Gwendolyn Martin and Frederick Merlin, will put on "At the Threshold" 18. Other acts: The Landry Brothers, Electric Patricia, with Gertrude Taylor and Edward Foley; Ned Aloni and Bill Bayno, and Peppini. Motion pictures.

People's (James E. Fennessy, mgr.)—The Gay Widows, chaperoned by Southern and Oberworth, arrives 18. Tiger Lilies are due 25.

Standard (H. K. Hynicka, mgr.) — The Taxi Girls make their first local appearance 18. The Winning Widow is scheduled to arrive 25.

German (Otto Ernest Schmid, mgr.)—The German Theatre Co. will put on the comedy "Im Weissen Rossell" 18. Victor Mueller-Fabricius will be the beneficiary.

Temple (J. H. Bell, mgr.)—Motion pictures and vaudeville.

HIPPODROME
6th Ave., 43d-44th Sts. Direction Messrs. Shubert. Twice Daily, 2.15 p. m. and 8.15 p. m. Best Seats at Mats., $1.
AROUND THE WORLD
Series of Earth Embracing Spectacles.

WINTER GARDEN Broadway 50th St. Tel. 411 Col. Evgs., 8. Mats. Tues., Thurs. and Sat., 2. Best seats, $1. Smoking Permitted.
MIKAIL MORDKIN Lopoukowa, Pavlowa, Fokine, Fokina, Fokitsina.
And the Big Musical Entertainment
"VERA VIOLETTA" Star Cast

DALY'S Broadway and 50th St. Phone 3073 Mad. Sq. Evgs. 8.15; Mats. Wed., Thurs. and Sat., 2.15.
CYRIL SCOTT IN AN OPTIMISTIC COMEDY
THE FATTED CALF ARTHUR HOPKINS.

BROADWAY THEA., B'way & 41st. Phone 3846 Bryant. Evenings, 8.15. Mats., Wed., Thurs. & Sat., 2.15.
WEBER & FIELDS JUBILEE COMPANY OF 100
In "HOKEY POKEY" and "BUNTY PULLS THE STRINGS"

CASINO B'way & 39th St. Phone 3846 Murray Hill. Evgs. 8.20; Mats. Wed., Thur. & Sat. at 2.20.
WINTHROP AMES Presents THE GIRL FROM UTAH
SUMURÛN
A Wordless Play with Music. Prof. Max Reinhardt's Production Complete and Unabridged.

LEW FIELDS B'way & 38th St. Evgs. 8.30. Phone 3846 Murray Hill. Mats. Thurs. and Sat. at 2.30.
HERALD SQ. HENRY W. SAVAGE offers
A Special Lenten Engagement
EVERYWOMAN
[Her Pilgrimmage in Quest of Love]

LYRIC 42d W. of B'way. Tel. 6216 Bryant Evenings at 8.15. Matinees Wed., Thurs. and Sat., at 2.15.
Henry W. Savage Offers THE Joyous Operetta
LITTLE BOY BLUE

WM. A. BRADY'S PLAYHOUSE 48th Street, E. of Broadway. Tel., 2626 Bryant. Evgs. 8.15; Mats. Wednesday & Sat. 2.15.
Bought and Paid For
Management WILLIAM A. BRADY, Ltd.

William Collier's Comedy 41st near B'way. Tel., 5194 Bryant. Evgs. 8.15. Mats. Wednesday & Sat. 2.15.
Bunty Pulls the Strings

MAXINE ELLIOTT'S THEATRE
Bet. B'way & 6th Ave. Evenings 8.15 [Tel. 4068 Mats. Wed., Thur. and Sat. at 2.15. Bryant
HENRY B. HARRIS Presents
THE BIRD OF PARADISE
The Play of a Woman's Soul.

39th STREET Thea., 39th St. & B'way. Tel. 415 Bryant. Evgs. at 8.15; Matinees Thursday and Saturday at 2.15.
Mr. Lewis Waller has the honor to submit
A BUTTERFLY ON THE WHEEL
Noted English Drama, with Excellent Cast

MANHATTAN OPERA HOUSE 34th St. bet. 5th & 6th Sts.
Tel. 417 Murray Hill. Two Blocks West of B'way
Evs., 8.15. Mats., Wednesday & Sat., 2.15.
LEW DOCKSTADER, and his unrivalled GREAT MINSTRELS NEIL O'BRIEN
NEXT WEEK | THE ROSARY

WEST END 125th Street, West of 8th Ave. Phone, 2904 Morningside.
Evgs., 8.15. Matinees, Wed., Thurs and Sat., 2.15.
Henry W. Savage offers
ROAR WITH LAUGHTER
NEXT WEEK **THE MILLION**
BABY MINE

MURRAY HILL THEATRE
Lexington Ave. and 42d St., N. Y.
This week, AL. REEVES' SHOW

AMERICAN (Harry Hart, mgr.)—Mlle. Lotta, Clarice E. and Wige, Vera Vasil and Girls, La Vine and Inness and Hurst and Kelcey provided the last bill.

Music Hall.—Walter Damrosch and his New York Symphony Orchestra, with Gertrude Rennyson, are to give a "First Night" Wagnerian program 20. Sirota, the Warsaw cantor, and Marie La Salle-Robinoff were heard in concert.

Emery Auditorium.—The Cincinnati Symphony Orchestra, with Wilhelm Bachaus as soloist, presented a concert 16, 17.

Keuck's Opera House, Century, Family and Lyceum give motion pictures.

Lina, O.—Pearce L. H. Cunningham, mgr.) "The Eastern Way" pleased Feb. 14. Trixie Friganza, in "The Sweetest Girl in Paris," 16. "The Town Marshal" 17. "Leah, the Forsaken" (local) 20. "Over Night" 24.

Orpheum (W. G. Williams, mgr.)—Bill week of 18: Great Leon and company, Bland and Clayton, Provol Blea Weiss, "A Wild Rose," with Mabel Porter Geo. Lavender, Curtiss Sisters, Edwina Barry and company, and Francis and Lewis.

Lyric (Berger & Boyle, mgrs.)—Sherman Stock Co. continue to meet with success in their bi-weekly offerings.

At the Lima, Star, Dreamland, Empire, and Royal, motion pictures, to large crowds.

Hamilton, O.—Grand (John E. McCarthey, mgr.) bill week of Feb. 11: George Lavender, Curtiss Sisters, Edwina Barry and company, Francis and Lewis, Royal, The Wild Rose," with Mabel Porter Geo. Bland and Clayton Sisters, and Ellen Weiss.

Barry's (Ed. Barry, mgr.)—Oliver Lewis permanent stock indefinite.

Bijou (J. A. Hammerle, mgr.)—Vaudeville and motion pictures.

The Jewel, Eagle, Lyric, Princess, Royal and Star, motion picture houses, all report fair returns.

Springfield, O.—Fairbanks (Kurt H. Becker, mgr.) Blanche Bates, in "Nobody's Widow," Feb. 10, good houses. Trixie Friganza, in "The Sweetest Girl in Paris," 14; Frank McIntyre, in "Shoba," 15; Maude Adams, in "Chanticler," 16; Nancy Boyer Co. 19-22.

New Columbia (Sun Amusement Co., mgrs.)—"The Gamblers" 10. "Baby Mine" 14.

New Sun (Sun Amusement Co., mgrs.) Bill week of 19: Blakett's Circus, Dave and Percy Wilson, Cornelia's acrobats, Manhattan Newsboys' Trio, and Felix Adler.

Mansfield, O.—Memorial Opera House Frank McGovern, mgr.) "The Country Boy," Feb. 14, was enjoyed by a good audience. David Belasco presented "The Easiest Way" 18, to a crowded house. "Over Night" 24. The Orpheum Girls 16.

The Orpheum is still closed.

Milwaukee, Wis.—Davidson (Sherman Brown, mgr.) "Excuse Me" (2d week) delighted capacity houses Feb. 15-18. "The Trail of the Lonesome Pine" will be the attraction for the week of 21.

Shubert (C. H. Bennett, mgr.) — Marie Dressler will be the attraction week of 19.

Garrick (S. Simon, mgr.)—The Queen of Bohemia played to fine business 14-17. "The Golden Crook" 18-24. Dave Matiock's Dreamland Girls 25-March 3.

Star (R. C. Schoencker, mgr.) — Sam Rice and his Dafydills pleased large houses 11-17. The Pacemakers 18-24, the World Beaters 26-2.

Cadillac (Edw. Raymond, mgr.)—Bill week of 19 includes: The Monkey Hippodrome, Bates Galaher and Bolton, Bell and Beltrah, and Shaw and Everett.

Empress (Jas. Isaacs, mgr.)—Bill week of 18 includes: Lawton, Holmes and Riley, Jas. F. Fulton and Mattie Choate, Roach and McCurdy, and Michael Richard Hoban.

Juneau (A. S. Reichert, mgr.)—The Juneau Stock Co. gave a pleasing presentation of "Anita, the Singing Girl," Feb. 10. "Warding Against Woman" 18-24, "Uncle Tom's Cabin" 25-27.

Columbia (Winninger Bros., mgrs.)—The Winninger Stock Co. are winning new laurels each week for the manner in which they are presenting their attractions. "A Stranger in a Strange Land," presented 11-17, has been the best liked offered by them. "At the Valley Forge" 18-24, "Sheridan's Master" 25-2.

Racine, Wis.—Racine (H. M. Andress, mgr.) "Over the Top" Feb. 10, "The Man on the Box" 11, Victor Moore, in "Shorty McCabe," 12; Christine Miller, in concert, 13; "Bright County Boy" 15, Lorne Brea 16-19 and week.

Bijou (F. R. Stafford, mgr.)—Bill week of 19: Woodie dogs and monkeys, Musical Coattas, Donahue and Stewart, Mr. and Mrs. Keenan Mullins, Ray Raphael, Jas. Lennard's Players, Four Musical Rossers, Herbert and Dennis, Wesselman and Wood, and Leona Norte. Motion pictures. Adams, Gem, Grand and Majestic, moving picture houses, all report a good, steady business.

Detroit, Mich.—Detroit (B. C. Whitney, mgr.) Julian Eltinge, in "The Fascinating Widow," played to good business week 12. Frank McIntyre, in "Shoba," 13-21; Blanche Bates, in "Nobody's Widow," 22-24.

Garrick (R. H. Lawrence, mgr.)—"The Kiss Waltz," presented by a first class company, entertained large and appreciative audiences week 12. Fritzi Scheff, in "Night Birds," 19.

Lyceum (E. D. Stair, mgr.)—"Everyman's Daughter" drew packed houses week 11. "The Newlyweds and Their Baby" week 18.

Avenue (Drew & Campbell, mgrs.)—The Wilkes of Milton Royle received week 11. The Cozy Corner Girls week 18.

Gaiety (J. M. Ward, mgr.)—Ben Welch's Burlesquers offered their patrons a pleasing entertainment and were well patronized week 11. The Queens of the Folly did the rest week 18.

Miles (J. H. Moore, mgr.)—Attendance up to the standard week 12. Attractions week 19: Bessie Wynn, Trovato, Dan Burke and company, Martinnetti and Sylvester, Henry B. Lester, The Heim Children, and the Sutcliffe Troupe.

Miles (C. W. Porter, mgr.)—A good bill drew crowded houses week 12. Attractions week 19: Jim Corbett, Myer Harris and company, the Four Cesting Campbells, Torcat and Delano, Bessie Wynn, and Al. Field Minstrels.

Harris' Family (C. H. Preston, mgr.)—Business big week 12. Attractions week 19: Hawley Ocott and company, Holmes and Holliday, Lew and Dale, Tyce Beverly, Edna Sweeney and Rooney, Claude and Marion Cleveland Trio, John and Bessie Brennan, Cross and Crown, Ed. Remonde, Jack Sanderson, and Emily Fisher.

Jackson, Mich.—Athenaum (H. J. Porter, mgr.) Farm H. Hoyt's moving pictures, Feb. 10, 11, to S. R. O. Coburn Players 17. "Bright Eyes" 23, Rose C. Field's Associated Players 19-25, Al. G. Field's Minstrels 27.

Bijou (Frank R. Lampman, mgr.)—Bill week of 18: "The Sunnyside of Broadway," Cole Low, Howard and White, Four Nelson Comiques, Whyte, Pelzer and Whyte, and Fio. Grierson.

Montreal, Can.—His Majesty's (H. Q. Brooks, Mgr.) Miss Horniman's English Co., in repertoire, Feb. 12-17, to good attendance. 19-24, "Trelawney of the Wells," "The Little Stone House," "The Silver Fox," "Reaping the Whirlwind."

Princess (H. C. Judge, mgr.)—"Excuse Me," to big houses, Feb. 12-17. Kubelik 19, Maude Adams 20, Sirota 21, Nazimova 22.

Orpheum (Geo. Driscoll, mgr.)—Business big. Bill week of 19: Grover and Richards, Tom Vasper Trio, William H. Macart and Ethlyne Bradford, Ed. Wynn, D'Armond and Carter, Six Columbia, Mr. and Mrs. Perkins Fisher, and De Witt Young and Sister.

Francais (J. O. Hooley, mgr.)—Vaudeville and motion pictures. Business good.

Royal (Oliver McBijon, mgr.)—Queens of the Folly Burlesquers came to good houses week of 12. Darlings of Paris 19.

National (Geo. Gauvreau, mgr.)—The permanent French stock company, "L'Evenement," to good attendance, week of 12. "Resurrection" 19-24.

Hamilton, Can.—Grand Opera House (A. R. Loudon, mgr.) "Over Night," Feb. 15, had big business. "The Servant in the House" 16, 17. Harmony Kelly concert (local) 19, "The Light Eternal" 22-24.

Temple (J. C. Appleton, mgr.)—Bill week of 19: W. H. Mack and company, Ward and Curran, Mclody Lane Girls, Mary Elisabeth, Bissett and Scott, and Hog and Bear Circus Navaros.

Bijou.—The moving picture houses, Savoy, Princess, Red Mill, Crystal, Gayety and Unique, are all doing excellent business, being four to six deep at matinee and evening hours.

Winchester, Ky.—The Lyric (Phillips & Moss, mgrs.) motion pictures and music.

Auditorium (Ed. Schaefer, mgr.) has been converted into a skating rink, and is open for exagements, with trick skaters and vaudeville acts.

Winchester (S. Dinelli, mgr.) — House dark.

Roy Cairns closed with the "King of the Cattle Ring" Co., on Feb. 1, at Bushnell, Ill. He will visit in Decatur, Ill., for three weeks before going into vaudeville.

ROUTE LIST

Routes Intended for This Column Must Reach This Office Not Later Than Saturday of Each Week to Insure Insertion.

DRAMATIC AND MUSICAL.

Adams, Maude—Charles Frohman's—Cincinnati, O., 19-24, Louisville, Ky., 26-28, Indianapolis, Ind., March 2-4.
Agnes Scott Stock—Nebraska Theatre, Omaha, Neb., indefinite.
Agnes Archer's Actors (Beaumont Claxton, mgr.) —Baton Rouge, La., indefinite.
American Beauties (C. G. Milligan, mgr.)—Spokane, Wash., 19, indefinite.
"At Sunrise"—Darrell H. Lyall's—Hedrick, Ia., 21, Oscaloosa, 22, New Sharon 23, Marshalltown 24, Cedar Rapids 25, Monona 26, Brookfield 27, Belle Plaine 28, Tama 29, Toledo March 1.
"Around the Clock"—Dan Mason's—Des Moines, Ia., 19-24, Minneapolis 26-March 3, Fargo, N. D., Waterloo 24, St. Paul, Minn., 25-March 2.
"Alma, Where Do You Live?"—Jos. M. Weber's —Brooklyn, N. Y., 26-March 2.
Barrymore Stock—Charles Frohman's—N. Y. City 19-March 9.
Blanche Bates—David Belasco's—Toledo, O., 21, Detroit, Mich., 22-24, Cleveland, O., 26-March 2.
Billie Burke—Charles Frohman's—Chicago, Ill., 19-March 2.
Brigadier—Charles Frohman's—Chicago, Ill., 19-24, St. Louis, Mo., 25-March 2.
Bernard, Sam—Weber & Rush—Brooklyn, N. Y., Newark, N. J., 26-March 2.
Bine, Holbrook—Wm. A. Brady's, Ltd.—Philadelphia, Pa., indefinite.
Black Eagle—Stair & Nicolai's—Jersey City, N. J., 19-24, Paterson, N. J., 26-March 2.
Bailey and Austin (Bailey & Pitzgerald, mgrs.) —Oklahoma, Okla., 21, 22, Barnsville 23, Pawhuska 24, Kansas City, Mo., 25-March 2.
Boston Grand Opera (Russell, mgr.)—Boston, Mass., 19, indefinite.
Bloom, Kay (J. A. Bloom, mgr.)—Hagerstown, Md., 19-24.
Bennett, Jack (Jas. D. Proudlove, mgr.)—Washington, Pa., 19-24, Centerville 26-March 2.
Blaney-Spooner Stock (Blaney-Spooner Amuse. Co., mgrs.)—Portland, Me., 19, indefinite.
Bishop, Chester, Stock (D. G. Harman, mgr.)—Grand Island, Neb., indefinite.
Bowditch Stock (A. N. Bowditch, mgr.)—Saxton, Pa., 19-21, Hopewell 22-24, Huntingdon 26-March 2.
Bishop Stock (H. W. Bishop, mgr.)—Oakland, Cal., 19, indefinite.
Boyer, Nancy (Fred B. Willard, bus. mgr.)—Springfield, Ill., 19-24.
Bergen Players (Thurlow Bergen, mgr.)—St. Paul, Minn., 19, indefinite.
Black Patti Musical Comedy (B. Voelchel, mgr.) —Charlotte, N. C., 21, Greenville 22, Asheville 23, Salisbury 24, Greensboro 25, Greensboro 27, Winston-Salem 28, Roanoke, Va., 29, Lynchburg 30, Danville 31, indefinite.
"Bohemian Girl" (Milton & Sargent Aborn, mgrs.)—Pittsburg, Pa., 19-24.
"Bought and Paid For"—Wm. A. Brady's—N. Y. City 19, indefinite.
"Ben-Hur"—Klaw & Erlanger's—Philadelphia, Pa., 19, indefinite.
"Battered, but Bettered" (Lewis Waller, mgr.)—N. Y. City 19, indefinite.
"Bunty Pulls the Strings"—Shubert-Brady's—N. Y. City 19, indefinite.
"Bunty Pulls the Strings"—Shubert-Brady's—Chicago, Ill., 19, indefinite.
"Bird of Paradise"—Oliver Morosco, mgr.)—N. Y. City 19, indefinite.
"Blue Bird"—Liebler & Co.'s—Cleveland, O., 19-24.
"Baby Mine," No. 1—Wm. A. Brady's, Ltd.—N. Y. City 26-March 2.
"Baby Mine," No. 2—Wm. A. Brady's, Ltd.—Chicago, Ill., 19-24.
"Bird of Eden"—Mrs. M. Gilte—Duluth, Minn., 24, Ishpeming, Mich., 22, Jackson 23, Ironwood, Mich., 24, Menominee 27, Green Bay, Wis., 28, Appleton 29.
"Buster Brown"—Buster Brown Amuse. Co.'s—Gainesville, Fla., 20, Ocala 22, Tampa 23, 24, Key West 26-28, Palm Beach 29, Miami March 1, St. Augustine 2, 3.
"Baron Trick"—P. O. Whitney's — Portland, Me., indefinite.
"Brewster's Millions"—Al. Rich's Producing Co., Cincinnati, O., 19-24.
"Bell Boy"—Wm. A. Brady's, Ltd.—Galvin's (T. H. Eoland, mgr.)—Daytona, Fla., 19-23, New Smyrna 23, Miami 24, Key West 26-28.
Carter, Mrs. Leslie—John Cort's—San Bernardino, Cal., 19-24, Los Angeles 26-March 2.
Cahill, Marie—Shubert-Belasco—Newark, O., 21, Zanesville 22, Parkersburg, W. Va., 23, Steubing 24.
Cahill, Marie—D. V. Arthur's—N. Y. City 19, indefinite.
Chase, Cherry — Daniel Frohman's — Chicago, Ill., 19, indefinite.
Cohan, Geo. M.—Cohan & Harris'—N. Y. City 19, indefinite.
Catherine Countiss—Stair & Havlin's — Chicago, Ill., 19-24, Grand Rapids, Mich., 25-March 2.
Clifford, Billy (Bob Le Roy, mgr.)—La Fayette, Ind., 19-24, Kokomo 25, Anderson 26, Muncie 27, Shreveport 28, Marshall 27, Texarkana 28, 29, Texas, 1, Little Rock 2, Hot Springs March 3-9.
Chauncey-Keiffer (Fred C. Chauncey, mgr.)—Corning, N. Y., 19-24, Oneonta 26-March 2.
Chase-Lister, Northern (Glenn F. Chase, mgr.)—Cedar Rapids, Ia., 19-24, Waterloo 25-March 2.
Colonial Stock (Cortland Hopkins, mgr.)—Middletown, N. Y., 19-24, Bridgeport 25-28, Annapolis 29-23, Digby 30-March 2.
Cornell-Price Players (Cornell & Price, mgrs.)—Hillsdale, Mich., 19-24, Zanesville 26-March 2.
Carleton Sisters' Players (Varsey & Montgomery, mgrs.)—Ashland, O., 19-24.
Champlin Stock (Chas. K. Champlin, mgr.)—Owensboro, Ky., indefinite.
Crescent Stock (F. G. Williams, mgr.)—Brooklyn, N. Y., indefinite.
Castle Square Stock (John Craig, mgr.)—Boston, Mass., indefinite.
Colonial Musical Comedy (Chas. Van Dyne, mgr.) —Elmira, N. Y., 19, indefinite.
Chicago Opera (Cleofonte Campanini, mgr.)—Chicago, Ill., 19, indefinite.
Concert, Grand—Belasco's—Philadelphia, Pa., 19-March 2.
"Cousin Kate"—Henry B. Harris'—Philadelphia, Pa., 19, indefinite.
"Chocolate Soldier"—F. C. Whitney's—Denver, Col., indefinite.
"Cat and the Fiddle"—Chas. A. Sellon's—Easton, Pa., 21, Bethlehem 22, Allentown 23, Reading 24, Pottsgrove 25, Pa., 26, Lancaster 27, York March 1, Harrisburg 2.
"Country Boy," A—Henry B. Harris'—Boston, Mass., 19, indefinite.
"Country Boy"—Henry B. Harris'—Streator, Ill., 21, Galesburg 22, Peoria 23, 24, Alton 25, Springfield 26, Decatur 27, Bloomington 28, Bloomington March 1, Champaign 2.
"Country Boy, The"—Henry B. Harris' (W. M. Hale, mgr.)—Paris, Ky., 21, Maysville 22, Portsmouth, O., 23, Ironton 24, Huntington, W. Va., 26, Charleston 27, Parkersburg 28, Kenova 29, Cambridge March 1, Zanesville 2, Newark 3, Mansfield 4, Mt. Vernon 5, Mt. Lebanon, Pa., 26-March 2.
"Dorcas and Dick"—Arthur Aylesworth, mgr.)—Nevada, O., 21, Springfield 22, Bingham Canyon 23.
"Gow and the Moon"—Chas. A. Sellon's (John Sheasch, mgr.)—Columbia, S. C., 21, Sumter 22, Florence 23, Darlington 24, Abbeville 26, Newberry 27, Gaffney 28, Asheville, N. C., 29, Knoxville, Tenn., 30-March 2.
"Casey Jones," Eastern—Merle H. Norton's—Salina, O., 19-24, Jackson 22, McArthur 23, New Straitsville 24, Nelsonville 25, Logan 26, Lancaster 28, Washington C. H., 29, Springfield 30.
"Casey Jones," Western—Norton & Springer's—Maywood, Nebr., 21, Bertrand 22, Holdrege 23, Hastwell 24, Kearney 27, Lexington 28, Gothenburg 29.
"Casey Jones," Southern (Robt. A. Neff, mgr.) —Stuttgart, Ark., 21, Des Arc 22, Searcy 23, Newport 27, Batesville 28, Pocahontas 29, Walnut Ridge March 1, Corning 2.
County Sheriff," Eastern—O. B. Wee's (Jas. D. Brooke, mgr.)—Denver, Col., 19-24, Cheyenne 26-March 2.
"County Sheriff," Western—O. B. Wee's (M. G. Jenkins, mgr.)—Iowa, O., 22, Washington Court House 24, Jamestown 26.
Drew, John—Charles Frohman's—Philadelphia, Pa., 19-24, Scranton 26, Harrisburg 27, Richmond, Va., 28, 29, Norfolk March 2, 3.
D'Orsay, Lawrence—London, Oct.—South Bend, Ind., 21, La Fayette 22, Decatur 23, Springfield 24.
De Angelis, Jefferson (Welch & Aarons, mgrs.)—Brooklyn, N. Y., 19-24.
Dressler, Marie—Shubert-Field's—St. Louis, Mo., 19-24, Milwaukee, Wis., 25-March 2.
Dramatic Players (Donald Richardson, mgr.)—Chicago, Ill., 19, indefinite.
De Armond Sisters' Stock (Wm. N. Smith, mgr.) —Montgomery City, Mo., 19-24, St. Charles 25-March 2.
Dumont Stock (A. M. Diamond, mgr.)—Kokomo, Ind., 19-21, Tipton 22-28.
Daniel Stock (Harry Davis, mgr.)—Pittsburgh, Pa., 19, indefinite.
"Everywoman"—Liebler Bratton Co.'s—Syracuse, N. Y., 19-24, Paterson, N. J., 26-28.
"Deep Purple"—Liebler & Co.'s—San Francisco, Cal., 19-24.
"Daniel Boone on the Trail"—Robt. H. Harris' Kingston, Can., 24.
Elliott, Gertrude—Chas. Frohman's—Scranton, Pa., 22, 23, Wilkes-Barre 24, N. Y. City 27, indefinite.
Eltinge, Julian—A. H. Woods'—Grand Rapids, Mich., 19-24.
Earle Stock (L. A. Earle, mgr.)—Wooster, O., 19-24.
"Excuse Me," Eastern—Henry W. Savage's—Omaha, Neb., 19-24, Des Moines 25-24, Detroit, Mich., 26-March 2.
"Excuse Me," Western—Henry W. Savage's—Los Angeles, Cal., 19-24, San Diego 25, 26, San Bernardino 27, Santa Barbara 28, Santa Cruz 29, Oakland 1, 2, San Jose 3.
"Excuse Me," Southern—Henry W. Savage's—La Fayette, Ind., 21, Crawfordsport 22.
"Easiest Way"—David Belasco's—Logansport, Ind., 21, Terre Haute 22, Champaign, Ill., 23, Decatur 24, Springfield 25, 26, Joliet 27, Aurora 28, Streator 29, Jacksonville March 1, Peoria 2.
"Everywoman," Eastern—Henry W. Savage's—N. Y. City 19, indefinite.
"Everywoman," Western—Henry W. Savage's—Los Angeles, Cal., 19-24, Riverside 26, 28, Jacksonville, Fla., March 1, 2.
"Everyman's Daughter"—Rowland & Clifford's—Indianapolis, Ind., 19-24.
"Ellis and Jane" (Harry Green, mgr.)—Garfield, Kan., 19, Hutchinson 20, Wayne 21, Newton 22, Larned 24, Great Bend 29, Lyons 27, Sterling 28, Peabody 29, Marion, Kan., 1, Madison 2.
Ferguson, Elsie—Henry B. Harris'—N. Y. City 19, indefinite.
Fiske, Mrs. Harrison, and William—A. H. Wood's—Boston, Mass., 19, indefinite.
Fiske, Minnie Maddern—Harry S. Fiske's—Syracuse, N. Y., 19-21, Rochester 22-24, N. Y. City 26, indefinite.
Foy, Eddie—Dillingham & Ziegfeld's—N. Y. City 19, indefinite.
Frohock, Cecil (Carl T. Jackson, mgr.)—Logansport, Ind., 19-24.
"Fortune Hunter," Eastern—Cohen & Harris'—Brockton, Mass., 21, Fall River 22-24, New Bedford 25, Newport 27, Pitchburg 28, Worcester 29-March 2.
"Fortune Hunter," Western—Cohen & Harris'—Dubuque, Ia., 21, 22, Galesburg 23, Rockmont 24, New Orleans, La., 25-March 2.
Gilmore, Jas. A.—Grand Opera House—Charleston, S. C., 21, Augusta, Ga., 22, Greenville, S. C., 23, Asheville, N. C., 24, Spartanburg, S. C., 26, Columbia 27, Florence 28, Wilmington, N. C., 30, Charlotte March 1, Raleigh 2.
"Folks From Vermont"; (E. F. Packer, mgr.)—Ironfield, O., 21, Dover 22, Miller 23, Pierce 24, Philip 26, Sturgis 27, Spearfish 28, Deadwood 29, Belle Fourche March 1, Rapid City 2.
"Fantasma" (Edwin Warner, mgr.)—Fort Wayne, Ind., 19-24, Lansing, Mich., 22-24, South Bend, Ind., 25-28, Terre Haute 29-March 2.
"Flirting Princess"—Mort H. Singer's (Sam Myers, mgr.)—Dallas, Tex., 21, 22, Waco 23, San Antonio 24, 25, Austin 27, Galveston 27, Houston 28, 29, Beaumont 1, Port Arthur 2, 3, Monroe March 5, 6.
"Fun on the Farm"—Wm. W. Link, mgr.)—Novinger, Mo., 21, Macon 23, Moberly 24, Glasgow 26, Fayette 27, Columbia 28, Pleasant Hill 29, Rich Hill March 1, Creston, Ia., 2.
Glaser, Lulu—Werba & Luescher—Salt Lake City, Utah, 19-21, San Bernardino, Cal., 23, Riverside 24, Los Angeles 26-March 2.
Gilmore, Peter—Jackson, Mich., 19-24, Ann Arbor 25, Ann Arbor 26, Adrian 27, Jamiston 28, Cedarlown, Ga., 29, Gadsden, Ala., 24, Griffin 26, Columbia 27, Dalton, Ala., 28, Dawson, Ga., 29, Albany March 1, Cordele 2.
Graham, Oscar—Knox City, Tex., 21, Crowell 22, Vernon 23, Electra 24, Frederick, Okla., 25, Burkburnett 27, Grapin 28, Mangum March 1, Sayre 2.
Glaser, Vaughan (W. B. Garyn, mgr.)—Cleveland, O., 19, indefinite.
Gannon-Pollock Stock (Jos. S. Garside, mgr.)—Pasadena, Cal., 19-May 4.
Gotham Stock (F. G. Williams, mgr.)—Brooklyn, N. Y., indefinite.
Gagnon-Pollock Stock (Bert O. Gagnon, mgr.)—Los Angeles, Cal., 19, indefinite.
Gibney Sarah, Stock—Berlin, Ont., Can., 19, indefinite.
Gormand & Ferd (H. Gormand, mgr.)—Memphis, Tex., 19-26.
Gayety Stock—Hoboken, N. J., 19, indefinite.
Gennell, Miss, Musical Comedy (V. G. Nincell, mgr.)—Youngstown, O., 19-24, Warren 26-March 2.
"Girl of the Golden West"—Henry W. Savage's—Indianapolis, Ind., 21, Fort Wayne 22, Dayton, O., 23, Columbus 24.
"Garden of Allah"—Liebler & Co.'s—N. Y. City 19, indefinite.
"Gamblers, The"—With Orrne Caldara and Jane Cowl (Authors' Producing Co., mgr.) — Louisville, Ky., 19-24, Cincinnati, O., 26-March 2.

MANAGERS
PRESS AGENTS
MUSIC PUBLISHERS
Here is a simple, inexpensive, little machine that will do all your duplicating work, as well as more expensive machines, at the rate of fifty copies a minute.
$35.00 Complete

UNDERWOOD
Revolving Duplicator
Compact, neat, clean. Needs no special skill or experience to operate. Will not get out of order. Cannot make a mistake. Costs little to maintain. Price includes all appliances.
WRITE FOR BOOKLET
UNDERWOOD TYPEWRITER CO. INC.
Underwood Building
DEPT. 6. NEW YORK CITY
Branches in all Principal Cities

The Theatrical Lawyer

EDWARD J. ADER

Fifth Floor Straus Bldg., Clark & Madison Sts., CHICAGO, ILL. Practice in all State and U. S. Courts. ADVICE FREE.

ville, Ky., 19-21, Indianapolis, Ind., 22-24, Detroit, Mich., 26-March 2.

"Jamboree, The"—With Earl Everton and Gertrude Dutton (Authors' Producing Co., mgrs.)—Trade Dutton (Authors' Producing Co., mgrs.)—Grand Junction, Colo., 21, Leadville 22, Pueblo 23, Colorado Springs 24, Victor 25, Denver 26-March 2.

"Jamboree, The"—With Wright Huntington and Martha Gatman (Authors' Producing Co., mgrs.)—Danville, Pa., 21, Sunbury 22, Latrobe 23, Uniontown 24, Waynesburg 26, Steubenville, O., 27, Beaver Falls, Pa., 28, Rochester 29, Butler March 1, Alliance, O., 2.

"Jamblers, The"—With Charles Mackay and Lillian Kemble (Authors' Producing Co., mgrs.)—La Fayette, Ind., 21, Kokomo 22, Terre Haute 23, 24, Marion, Ill., 26, Harrisburg 27, Peoria 28, Jacksonville March 1, Springfield 2.

"Get Rich Quick Wallingford"—Eastern—Cohan & Harris'—Washington, D. C., 19-24, Pittsburgh, Pa., 29-March 2.

"Get Rich Quick Wallingford"—Western—Cohan & Harris'—San Jose, Cal., 21, Sacramento 22, Eugene, Ore., 24, Portland 25-26, Victoria, B. C., 28, Tacoma 29.

"Get Rich Quick Wallingford"—Central—Cohan & Harris'—Burlington, N. J., 21, Trenton 22-24, Port Jervis, N. Y., 26, Middletown 27, Newburgh 28, Poughkeepsie 29.

"Greyhound"—Wagenhals & Kemper's—Chicago, Ill., 19, Indefinite.

"Greyhound"—Wagenhals & Kemper's — N. Y. City 26, Indefinite.

"Gown Girl," Eastern—Baker & Castle's—Newark, N. J., 19-24.

"Girl From Rector's"—Max Plohn's (Ed. H. Lester, mgr.)—Atlanta, Ga., 19-24.

"Girl of the Mountains"—C. B. Wee's (Harry Myers, mgr.)—Muncie, Ind., 22, Noblesville 23, Anderson 24, Parmalee 25, Bellefontaine, O., 26, Carey 28, Uniontown, Pa., March 2.

Hitchcock, Raymond—Cohan & Harris'—N. Y. City 19-24.

Hilliard, Robert—Klaw & Erlanger's—Chicago, Ill., 19-March 2.

"Jack Straw"—Werba & Luescher's—Memphis, Tenn., 19-21, Nashville 22-24, Birmingham, Ala., 26, 27, Chattanooga, Tenn., 28, Knoxville 29, Lexington, Ky., March 1, 2.

Jeld, Anna (Florenz Ziegfeld Jr., mgr.)—St. Louis, Mo., 19-24.

Jolgo, Willis—Liebler & Co.'s—New Orleans, La., 19-24, Memphis, Tenn., 26-March 2.

Jackett, Norman—Blair & Nicoll's—Pittsburgh, Pa., 19-24, Akron, O., 26-28, Youngstown 29-March 2.

Jeffman, Gertrude, and Russian Dancers—The Shubert's—Boston, Mass., 19-24.

Jayred, Grace (Geo. M. Cafin, mgr.)—Chicago, Ill., 19, Indefinite.

Hunchain's Associate Players (John A. Himmelein, mgr.)—Geneva, N. Y., 19-24.

Illman's Ideal Stock (F. P. Hilman, mgr.)—McPherson, Kan., 19, Indefinite.

Illman's Ideal Stock (Frank Manning, mgr.)—Seward, Neb., 19-21, Beaver Crossing 22-24, McCool Junction 26-28, York 29-March 2.

Illingsworth Twins (Al. Monyer, mgr.)—Winfield, Kan., 19-March 2.

Hayes and Associate Players (Lucy M. Hayes, mgr.)—Morland, Kans., 19-21, Hill City 22-24.

Hall's Associate Players (Eugene J. Hall, mgr.)—Jackson, Mich., 19-24.

Horne's Stock, No. 1 (F. P. Horne, mgr.)—Erie, Pa., 19, Indefinite.

Horne's Stock, No. 2 (F. P. Horne, mgr.)—New Castle, Pa., 19, Indefinite.

Hagerty Stock—Old Opry, Mich., 19, Indefinite.

Hi Majesty's Theatre Stock (H. Q. Brooks, mgr.)—Montreal, Can., 19-March 2.

Herman's Musical Comedy (Ferris Hartman, mgr.)—Los Angeles, Cal., 19, Indefinite.

Henri Breakers"—Mort H. Singer's (Otto Kilvex, mgr.)—Milan, Ill., 21, Centralia 22, Memphis, Tenn., 23-26, Pine Bluff, Ark., 27, Hot Springs 27, Little Rock 28, 29, Texarkana March 1, Shreveport, La., 2.

Human Hearts"—C. B. Reed's (Les Delmore, mgr.)—Arkansas City, Kan., 21, Pratt Ind. 22, Stuttgart 23, Forrest City 24, Covington, Tenn., 26, Hickman 28, 29.

Hington, Margaret (Edward J. Bowes, mgr.)—Chicago, Ill., 19, Indefinite.

Ish Players—Liebler & Co.'s—Chicago, Ill., 19, Indefinite.

iving Place Theatre Players (Gustav Amberg, mgr.)—Brooklyn, N. Y., 26-March 2.

iperial Stock (E. E. Rossell, mgr.)—St. Louis, Mo., 19, Indefinite.

in Old Kentucky"—A. W. Dingwall's—Cincinnati, O., 19-24, Flint 26-28, Saginaw, Mich., 29, in Gay New York"—Akron, O., 19-21.

Introduce Me"— Pine Bluff, Ark., 21, Hot Springs 22, Arkadelphia 23, Little Rock 24.

ssin, Essie—Charles Dillingham's— St. Louis, Mo., 19-24, Lexington, Ky., 26, Louisville, Tenn., 27, Atlanta, Ga., 28, 29, Montgomery, Ala., March 1, Mobile 2.

orville Bostonians Opera (B. E. Lang, mgr.)—Sault Ste. Marie, Mich., 19-21, Newberry 22, Munising 24, Gladstone 26, Oconto, Wis., 27, 28, Gillett 29, Green Bay March 1, 2.

eith Stock (Cato B. Keith, mgr.)—Cincinnati, O., 19, Indefinite.

eyes Sisters' Stock (Chester A. Keyes, mgr.)—Tiffin, O., 19-24, Newark 26-March 2.

city Stock (Sherman Kelly, mgr.)—Mankato, Minn., 19-24, Rochester 26-March 2.

irchcooper Stock—Huntington, Ind., 19-24.

King of Trumps"—E. S. Willard's (Henry W. Savage's—N. Y. City 19, Indefinite.

Kim Wahtu"—Sam S. & Lee Shubert's—Cincinnati, O., 19-24.

loyd, Alice — Werba & Luescher's — Spokane, Wash., 19-21, Lewiston, Ida., 22, Walla Walla, Wash., 23, North Yakima 24, Portland 26-March 2.

rris, Dave—Rowland & Clifford's, Inc. (Dave Seymour, mgr.)—New Orleans, La., 19-24, Atlanta, Ga., 26-March 2.

rman Twins—Columbia, S. C., 23.

ockes, The (Will H. Locke, mgr.)— Seattle, Wash., 19-21, Hanford 22, Hanover 23, Alexandria, Nebr., 24.

e Boy Stock (H. La Roy, mgr.)—Holden, W. Va., 19-24, Painstville 26-March 2.

ttle Stock (Jack Lynn, mgr.)—Scottsbridge, Mass., 19-24, Arctic, R. I., 26-March 2.

e Boy Stock—Lynn, Mass., 19, indefinite.

rk & Oliver Stock—Hamilton, O., 19, indefinite.

nhattan Grand Opera—Omaha, Nebr., 19-24.

rris & Lake Musical Comedy—Vancouver, B. C., Can., 19, indefinite.

Little Boy Blue"—Henry W. Savage's—N. Y. City 19, indefinite.

Little Women"—Wm. A. Brady's—Chicago, Ill., 19, indefinite.

Let George Do It"—Leffler-Bratton Co.'s—Kansas City, Mo., 19-24, St. Joseph 26, 26, Atchison, Kan., 27, Nebraska City, Nebr., 28, Beatrice 29, Lincoln March 1, 2.

Light Eternal"—(M. B. Rice, mgr.)—London, Ont., 19-21, Hamilton 22-24, Toronto 26-March 2.

Louisiana Lou"—Hamilton 22-24, Chicago, Ill., 19, indefinite.

Lion and the Mouse"—United Play Co.'s—Columbia, S. C., 24.

Little Miss Kat-Up" (Fay & Hayes, mgrs.)—Uniontown, Pa., 21, 22, Butler 23, 24, Kane 26, 27, Ridgway 28, 29, Du Bois March 1, 2.

Leininger, Frank — Henry B. Harris'—Detroit, Mich., 19-21, Ann Arbor 22, Grand Rapids 23, 24, Cincinnati, O., 26-March 2.

Lee, Louis—Werba & Luescher's—N. Y. City 19, indefinite.

Lason, John—The Shubert's—Brooklyn, N. Y., 19-24.

M

McDonald, Christie — Werba & Luescher's— Cleveland, O., 19-24, Toronto, Can., 26-March 2.

Montgomery and Stone—Charles Dillingham's— New Orleans, La., 19-24, Memphis, Tenn., 26, 27, Nashville 28, 29, Atlanta, Ga., March 1, 2.

rivelle, Rose (J. B. Stirling, mgr.)— Butte, Mont., 21, Anaconda 22, Great Falls 23, Helena 24, Bozeman 26, Billings 27, Miles City 28, Dickinson, N. Dak., 29.

orrison Stock (Lindsay Morison, mgr.)—Lynn, Mass., 19, indefinite.

orrie Players (Lionel Morrie, mgr.)— Akron, O., 19, indefinite.

ajestic Stock (Ford Anderson, mgr.)— Utica, N. Y., 19, indefinite.

ajor Stock (Phil Maher, mgr.) — Pottstown, Pa., 19-24.

etropolitan Grand Opera (M. Gatti-Casazza, mgr.)—N. Y. City 19, indefinite.

etropolitan Grand Opera (M. Gatti-Casazza, mgr.)—Philadelphia, Pa., 19, indefinite.

McGinley, Rob and Eva, Musical Comedy—Hagerstair, N. Dak., 21, Minot 22, Rugby 23, Devil's Lake 24, Grafton 26, Grand Forks 27, Crookston, Minn., 28, Fargo 29-March 2.

"Million, The"—Henry W. Savage's—N. Y. City 19-24, Brooklyn, N. Y., 26-March 2.

"Mother"—Wm. A. Brady's—Chicago, Ill., 19-24.

"Madame Sherry"—Henry W. Savage's—Denver, Colo., 19-24, Victor 26, Colorado Springs 27, Pueblo 28, Grand Junction 29, Provo, U., March 1, Ogden 2.

"Madame Sherry," Special—Woods, Frazee & Lederer's—Toronto, Can., 19-24, Rochester, N. Y., 26-28.

"Madame Sherry," A—Woods, Frazee & Lederer's—San Francisco, Cal., 19-24, Petaluma 26, Santa Rosa 27, Woodland 28, Sacramento 29.

"Madame Sherry," B—Woods, Frazee & Lederer's—St. Johnsbury, Vt., 21, Berlin, N. H., 22, Barre, Vt., 23, Burlington 24, Plattsburg, N. Y., 26, Gansevoort 27, Brockville, Ont., 28, Kingston 29.

"Madame Sherry," C—Woods, Frazee & Lederer's—McComb, Ill., 25, Bushnell 22, Canton 26, Galesburg 27, La Salle 28, Hoopeston 29, Danville 27, Frankfort 28, Tipton 29.

"Madame Sherry," D—Woods, Frazee & Lederer's—Parboro, N. C., 21, Rocky Mount 22, Henderson 23, Durham 24, Chester, S. C., 26, Gaffney 27, Charlotte, N. C., 28, Concord 29, 31.

Mohr, Nobody From Starland"—Mort H. Singer's (Chas. Doescher, mgr.)—Manhattan, Kan., 21, Topeka 22, Salina 23, Junction City 24, Atchison 26, Lawrence 28, Emporia 27, Wichita 28, Hutchinson 29, Garden City March 1, Otis 2.

Mayo, Frederick—Chicago, Ill., 19, Indefinite.

"Man From Cook"—Klaw & Erlanger's—Boston, Mass., 19-March 9.

"Missouri Girl"—Western—Merle H. Norton's—Napoleon, O., 22, Wauseon 24, Bryan 26, Hicksville, Ind., 28, Auburn 29.

"Missouri Girl"—Western—Norton & Rith's—Fresno, Cal., 21, Merced 22, Modesto 23, Stockton 24, Sacramento 26, Chico 27, Marysville 28, Oroville 29, Redding March 1, Eureka 2.

"Mutt and Jeff"—(Charles E. Barton, mgr.)—Baltimore, Md., 19-24, Paterson, N. J., 26-March 2.

"Mutt and Jeff"—A—Gus Hill's—St. Paul, Minn., 19-24, Minneapolis 25-March 2.

"Mutt and Jeff," B—Gus Hill's—Oakland, Cal., 21, Medford, Ore., 22, Eugene 23, Salem 24, Portland 25-26.

"Mutt and Jeff," C—Gus Hill's—Binghamton, N. Y., 21, Elmira 22, Auburn 23, Ithaca 24, Corning 26, Hornell 27, Olean 28, Bradford, Pa., 29, Warren March 1, Jamestown, N. Y., 2.

"Mutt and Jeff"—Gus Hill's—Los Angeles, Cal., 19-24, Dayton 26-March 2.

"Mildred"—(John G. Rasch, mgr.)—Pender, Nebr., 21, Lyons 22, Craig 23, Tekamah 24.

Mathews, Lee—San Diego, Cal., 19, Los Angeles 23-March 2.

"Never Trust, The"—Lew Fields'—Philadelphia, Pa., 19-24.

Olcott, Chauncey (Augustus Pitou, mgr.)—N. Y. City 19, Indefinite.

Orpheum Stock (Grant Laferty, mgr.)—Philadelphia, Pa., 19, indefinite.

Olympic Theatre Stock (Walter Woods, mgr.)—Chicago, Ill., 19, indefinite.

Orpheum Players (I. M. Atlison, mgr.)—Cincinnati, O., 19, indefinite.

Officer 666"—Cohan & Harris'—N. Y. City 19, indefinite.

Oliver "Twist"—Liebler & Co.'s—N. Y. City 26, indefinite.

Old Homestead" (Frank Thompson, mgr.)—Dayton, O., 22-24, Columbus 26-28, Indianapolis, Ind., March 1-2.

Our Village Postmaster"— Perry's (Chas. B. Mills, mgr.)—Peabody, Kan., 21, Canton 22, Marion 23, Newton 24, Wamego 26, Clay Center 28, St. Joseph, Mo., 29-March 2.

Over Night"—Wm. A. Brady's, Ltd.—Lima, O., 24.

Poynter, Beulah—Burt & Nicoll's (H. J. Jackson, mgr.)—Connersville, Ind., 21, Shelbyville 22-24, Newark 26-March 2.

Payton Stock (Geo. Payton, mgr.)—Brooklyn, N. Y., 19, indefinite.

Payton Stock (Lorenzo Payton, mgr.)—Newark, N. J., 19, indefinite.

Pickerts, Four (Willis Pickert, mgr.) — Key West, Fla., 19-March 2.

Perry Stock—Lawrence, Mass., 19-24.

Perry Lady"—Lincoln, Nebr., 19, Hastings, Mass., 19, indefinite.

Pollyanna"—Klaw & Erlanger's—Chicago, Ill., 19, indefinite.

Pink Lady"—Klaw & Erlanger's—Kansas City, Mo., 19-24, Omaha, Nebr., 25-March 2.

Pawers-By"—Charles Frohman's—Chicago, Ill., 19-March 2.

Pinafore"— Shubert-Brady's — Washington, D. C., 19-24.

Prince of To-night"—Mort H. Singer's (Henry Pierson, mgr.)—Kansas City, Mo., 19-24, Newton 26, Wichita 27, Hutchinson 28, Salina 29, Beloit 27, Weiser 28, Baker City, Ore., March 1, Walla Walla, Wash., 2.

Pecaity, The"—Kiest & Ganzolo's (Lee D. Ellsayes Sisters' Stock (Chester A. Keyes, mgr.)—Tiffin, O., 19-24, Newark 26-March 2.

city Stock (Sherman Kelly, mgr.)—Mankato, Minn., 19-24, Rochester 26-March 2.

irchcooper Stock—Huntington, Ind., 19-24.

King of Trumps"—E. S. Willard's (Henry W. Savage's—N. Y. City 19, indefinite.

Kim Wahtu"—Sam S. & Lee Shubert's—Cincinnati, O., 19-24.

loyd, Alice — Werba & Luescher's — Spokane, Wash., 19-21, Lewiston, Ida., 22, Walla Walla, Wash., 23, North Yakima 24, Portland 26-March 2.

rris, Dave—Rowland & Clifford's, Inc. (Dave Seymour, mgr.)—New Orleans, La., 19-24, Atlanta, Ga., 26-March 2.

rman Twins—Columbia, S. C., 23.

ockes, The (Will H. Locke, mgr.)— Seattle, Wash., 19-21, Hanford 22, Hanover 23, Alexandria, Nebr., 24.

e Boy Stock (H. La Roy, mgr.)—Holden, W. Va., 19-24, Painstville 26-March 2.

ttle Stock (Jack Lynn, mgr.)—Scottsbridge, Mass., 19-24, Arctic, R. I., 26-March 2.

e Boy Stock—Lynn, Mass., 19, indefinite.

rk & Oliver Stock—Hamilton, O., 19, indefinite.

nhattan Grand Opera—Omaha, Nebr., 19-24.

vis & Lake Musical Comedy—Vancouver, B. C., Can., 19, indefinite.

Little Boy Blue"—Henry W. Savage's—N. Y. City 19, indefinite.

Little Women"—Wm. A. Brady's—Chicago, Ill., 19, indefinite.

Let George Do It"—Leffler-Bratton Co.'s—Kansas City, Mo., 19-24, St. Joseph 26, 26, Atchison, Kan., 27, Nebraska City, Nebr., 28, Beatrice 29, Lincoln March 1, 2.

Light Eternal"—(M. B. Rice, mgr.)—London, Ont., 19-21, Hamilton 22-24, Toronto 26-March 2.

Louisiana Lou"—Hamilton 22-24, Chicago, Ill., 19, indefinite.

Lion and the Mouse"—United Play Co.'s—Columbia, S. C., 24.

Little Miss Kat-Up" (Fay & Hayes, mgrs.)—Uniontown, Pa., 21, 22, Butler 23, 24, Kane 26, 27, Ridgway 28, 29, Du Bois March 1, 2.

Leininger, Frank — Henry B. Harris'—Detroit, Mich., 19-21, Ann Arbor 22, Grand Rapids 23, 24, Cincinnati, O., 26-March 2.

Lee, Louis—Werba & Luescher's—N. Y. City 19, indefinite.

Lason, John—The Shubert's—Brooklyn, N. Y., 19-24.

M

McDonald, Christie — Werba & Luescher's— Cleveland, O., 19-24, Toronto, Can., 26-March 2.

Montgomery and Stone—Charles Dillingham's— New Orleans, La., 19-24, Memphis, Tenn., 26, 27, Nashville 28, 29, Atlanta, Ga., March 1, 2.

rivelle, Rose (J. B. Stirling, mgr.)— Butte, Mont., 21, Anaconda 22, Great Falls 23, Helena 24, Bozeman 26, Billings 27, Miles City 28, Dickinson, N. Dak., 29.

orrison Stock (Lindsay Morison, mgr.)—Lynn, Mass., 19, indefinite.

orrie Players (Lionel Morrie, mgr.) — Akron, O., 19, indefinite.

ajestic Stock (Ford Anderson, mgr.)— Utica, N. Y., 19, indefinite.

ajor Stock (Phil Maher, mgr.) — Pottstown, Pa., 19-24.

etropolitan Grand Opera (M. Gatti-Casazza, mgr.)—N. Y. City 19, indefinite.

etropolitan Grand Opera (M. Gatti-Casazza, mgr.)—Philadelphia, Pa., 19, indefinite.

TWO BIG WINNERS!

THAT DAFFYDILL RAG

A great song for single, double, trio, quartette or a 40-piece number for dancing. A CLEAN NOVELTY.

ALFRED SOLMAN'S TRIUMPHANT BALLAD SENSATION

Orchestrations in all Keys. Beautiful Slides.

MINE

The Song that Electrifies EVERY Audience

PUBLISHED IN NEW YORK

MIKE L. MORRIS, Mgr.

JOE MORRIS MUSIC CO.

130-132 WEST 37th STREET, NEW YORK

Anderson 26, Marion 27, Middletown 28, Columbus, O., 29-March 2.

Spooner, Cecil, Disney-Spooner Amuse. Co., mgrs.)—N. Y. City 19, indefinite.

Strong, Avery (Monte Thompson, mgr.)—Salem, Mass., 19, indefinite.

Stockford Players — Canopolis, Mich., 19-24, Buchanan 26-March 2.

Southern Stock (Harry Stubbs, mgr.)—Columbus, Ga., 19, indefinite.

Standard Stock (F. Stein, mgr.)—Philadelphia, Pa., 19, indefinite.

Standard Stock Players—Elmira, N. Y., 19, indefinite.

"Sumurun" (Winthrop Ames, mgr.)—N. Y. City 19, indefinite.

"Spring Maid"—Werba & Luescher's—Richmond, Va., 21, 22, Norfolk 23, 24, Raleigh, N. C., 26, Wilmington 27, Columbia, S. C., 28, Charleston 29, 31, Savannah, Ga., 2.

"Seven Days," Eastern—Wagenhals & Kemper's —Lawrence, Mass., 21, Portland Me., 22, 24, Bangor 26, Lewiston 28, Dover, N. H., 29, Concord March 1, South Framingham, Mass., 2.

"Servant in the House, The"—Gaskell & MacVitty's—Harry Mack, mgr.—Winnebago, Minn., 21, Cedar Falls, Ia., 22, independence 23, Dubuque 24, Grieon, Ill., 25, Savanna 27, Morrison 28, Sterling 29, Rochelle March 1, De Kalb 2.

"Sweetest Girl in Paris"— Mort H. Singer's (Chas. A. Goettler, mgr.)—Altoona, Pa., 22, Hazleburg 23, Scranton 24.

"Sari"—(Joseph Hart, mgr.)—St. Louis, Mo., 19-24, Cleveland, O., 26-March 2.

"Silver Threads"—Richard J. Jose's (Wm. Proctor, mgr.)—Knoxville, Tenn., 19-24.

"School Days"—Stair & Havlin's (A. W. Herman, mgr.)—Grand Rapids, Mich., 19-24, Chicago, Ill., 25-March 2.

"Servant in the House, The"—London, Ont., Can., 23,24.

"Sis Perkins"— C. Jay Smith's (Eddie Delaney, mgr.)—Curwensville, Pa., 21, Reynoldsville 22, Punxsutawney 23, Du Bois 24, Leechburg 26, Waynesburg 28, Scottdale March 1, McKeesport 2.

"Sunny South"— J. C. Rockwell's — Stanton, Mich., 21, Ithaca 22, Alma 23, Mt. Pleasant 24, Evart 26, Ludington 27, Reed City 28, Big Rapids 29, Cadillac March 1.

Trenton, The"— Leonard Hammerstein's— Newark, N. J., 19-24, Brooklyn, N. Y., 26-March 2.

Thurston (Dudley McAdow, mgr.)—Indianapolis, Ind., 19-24, Chicago, Ill., 25-March 2.

Thompson-Wood Stock (Monte Thompson, mgr.)—Brockton, Mass., 19, indefinite.

Travers, Vale (Jerry Cohen, mgr.)—Kittanning, Pa., 19-24.

"Thief, The"—Henry B. Harris'—N. Y. City 19, indefinite.

"Trail of the Lonesome Pine"—(With Charlotte Walker)—Klaw & Erlanger's—N. Y. City 19-24.

"Trail of the Lonesome Pine"—Klaw & Erlanger's—Milwaukee, Wis., 26-March 2.

"Traveling Salesman"—Henry B. Harris'—Providence, R. I., 19-24, Worcester, Mass., 26-28, Fall River 29-March 2.

"Tik Wagon" (Oliver Morosco, mgr.)—Buffalo, N. Y., 19-24.

"Town Topics"—United Play Co.'s—Philadelphia, Pa., 19-24.

"Third Degree"—United Play Co.'s—Knoxville, Tenn., 23, 24.

"Town Marshall"—O. E. Wee's (Louis Lytton, mgr.)—Hicksville, O., 21, Monroe, Mich., 22, Battle Creek 23, Bellevue 26, Charlotte 27, Plainwell 28, Dowagiac 29, Elkhart, Ind., March 2.

"Three Twins," Southern (Philip H. Niven, mgr.) —Anniston, Ala., 21, Birmingham 22, Selma 23, Montgomery 24, Meridian, Miss., 26, Hattiesburg 27, Tavoo City 28, Jackson 29, Monroe, La., March 1, Alexandria 2.

"Three Twins," Western (Wm. A. Wade, mgr.)—Denver, Colo., 19-24.

"Three, The"— Eastern (Geo. A. Sullivan, mgr.) Tuscaloosa, Ala., 21, West Blocton 22, Cullman 23, Decatur 24, Huntsville 26, Gadsden 27, Columbia, Tenn., 27, New Decatur, Ala., 28, Huntsville 29.

"Thomas Jefferson"—Sherman's (Sydney Morris, mgr.—Kingman, Ind., 21, Waynetown 22, Flora 23, Logansport 24, Rochester 26, Mount Lebanon 27, Williamsport 28, Attica 29, Rantoul, Ill., March 1, Bloomington 2.

"Tilly Olsen" (Carl M. Dalton, mgr.)—Roseburg, Ida., 21, Marysville 22.

"Tom Sawyer"—Davenport, Ia., 25.

"Uncle Tom's Cabin"—Kibbie & Martin's (Wm. Kibbie, mgr.—Kingston, N. Y., 21, Amsterdam 22, Albany 23, 24, Boston, Mass., 26-March 2.

"Uncle Tom's Cabin," Eastern—Kibbie & Martin's (C. P. Ackerman, mgr.)—Rockville, Conn., 21, Willimantic 22-24.

Van, Billy B.—Stair & Havlin's—Chicago, Ill., 19-24, Nashville, Tenn., 26-March 2.

Van Dyke & Eaton Stock (H. Walter Van Dyke, mgr.—Milwaukee, Wis., 19, indefinite.

Vane, Myrtle, Stock—Seattle, Wash., 19, indefinite.

Vale, Louise, and Associate Players (Travers Vale, mgr.)—Jersey City, N. J., 19, indefinite.

Warfield, Dave—David Belasco's—N. Y. City 19, indefinite.

Wilson, Frank — Charles Frohman's — Birmingham, Ala., 21, Atlanta, Ga., 22-24, Jacksonville, Fla., 25, Savannah, Ga., 27, Charleston, S. C., 28, Augusta, Ga., 29, Columbia, S. C., March 1, Charlotte, N. C., 2.

Ward, Helen—Henry B. Harris'—Brooklyn, N. Y., 19-24, N. Y. City 26-March 2.

Wilson, Lois—Liebler & Co.'s—Memphis, Tenn., 19-21, Nashville 22-24, Birmingham, Ala., 26, 27, Montgomery 28, Mobile 29, March 1, New Orleans, La., 2-March 2.

Winninger, Frank J.—Jacksonville, Ill., 21, Sterling 22, Rockford 23, 24.

Wheeler Sisters' Stock (Jos Carroll, mgr.)—Lexington, Ky., 19-24, Pomeroy, O., 26-March 2.

Woodward Stock (O. D. Woodward, mgr.)—Kansas City, Mo., 19, indefinite.

Woodward Stock (O. D. Woodward, mgr.)—Omaha, Nebr., 19, indefinite.

Wolfe Stock (J. A. Wolfe, mgr.)—Wichita, Kan., 19, indefinite.

Winninger Bros.' Stock (Winninger Bros., mgrs.) —Milwaukee, Wis., 19, indefinite.

"Woman, The"—David Belasco's—N. Y. City 19, indefinite.

"Woman, The"—David Belasco's—Chicago, Ill., 19, indefinite.

"Way Down East"—Wm. A. Brady's—Boston, Mass., 19-24.

"White Squaw"—Louis F. Werba's—Akron, O., 22-24.

"White Slave"—Washington, D. C., 19-24.

WHEEL BURLESQUE SHOWS.

Empire—Western.

Americans (Ed. E. Daley, mgr.)—Majestic, Harrisburg, 21, Academy, Reading, 22, Lyric, Allentown, 23, Bijou, Bethlehem, 24, Lyceum, Washington, 26-March 2.

Bohemians (Al. Reeves, mgr.)—Empire, Albany, 19-21, Gayety, Boston, 22-24.

Bon Tons (Jack H. Dixon, mgr.)— Folly, Chicago, 19-24, Star, Chicago, 25-March 2.

Behmans (Al. Lubin, mgr.)—Empire, Brooklyn, 19-24, Casino, Brooklyn, 26-March 2.

Beauty Parlor Girls (Jean Bedini, mgr.) —Academy, Pittsburgh, 19-24, Cambria, Johnstown, 26, Minhler, Altoona, 27, Majestic, Harrisburg, 28, Academy, Reading, 29, Lyric, Allentown March 1, Washburn, Chester 2.

Century Girls (Barney Gerard, mgr.) — Empire, Philadelphia, 19-24, Lucerne, Wilkesbarre, 26-March 2.

Cherry Blossoms (Max Armstrong, mgr.)—Star, Cleveland, 19-24, Academy, Pittsburgh, 26-March 2.

Cozy Corner Girls (Lon Watson, mgr.)—Avenue, Detroit, 19-24, Folly, Chicago, 26-March 2.

Darlings of Paris (Chas. Taylor, mgr.)—Royal, Montreal, 19-24, Star, Toronto, Ontario, 26-March 2.

Ducklings (Frank Calder, mgr.)—Star, Chicago, 19-24, Star, Cleveland, 26-March 2.

Dafydill (Art Moeller, mgr.)—Dewey, Minneapolis, 19-24, Star, St. Paul, 25-March 2.

Follies of the Day (Barney Gerard, mgr.)—Casino, Brooklyn, 19-24, Bowery, New York, 26-March 2.

Gay Widows (Louis Oberwortb, mgr.)—People's, Philadelphia, 19-24, Empire, Chicago, 25-March 2.

Girls From Missouri (Louis Talbot, mgr.)—Trocadero, Philadelphia, 19-24, Empire, Baltimore, 26-March 2.

Girls From Reno (James Madison, mgr.)—Bowery, New York, 19-24, Trocadero, Philadelphia, 26-March 2.

High School Girls (Alex. Gorman, mgr.)—Empire, Baltimore, 19-24, Empire, Philadelphia, 26-March 2.

Ideals (Sim Williams, mgr.)—Trocadero, Philadelphia, 19-24, Bon Ton Jersey City, 26-March 2.

Imperials (Harry Shapiro, mgr.)—Empire, Jersey City, 19-24, Howard, Boston, 26-March 2.

Jardin de Paris (Harry Hastings, mgr.)— Howard, Boston, 19-24, Royal, Montreal, 26-March 2.

Kentucky Belles (Teddy Simonds, mgr.)—Star, Toronto, 19-24, Krug, Omaha, 25-March 2.

Lady Buccaneers (Al. Herman, mgr.)—Cook's Opera House, Rochester, 19-24, Lafayette, Buffalo, 26-March 2.

Merry Burlesquers (Joe Leavitt, mgr.)—Century, Kansas City, 19-24, Standard, St. Louis, 26-March 2.

Merry Maidens (Edward Shafer, mgr.) — Lafayette, Buffalo, 19-24, Avenue, Detroit, 25-March 2.

Merry Whirl (Jack Reid, mgr.)—Empire, Albany, 19-21, Mohawk, Schenectady, 22-24, Gayety, Brooklyn, 26-March 2.

Monmint Maidens (W. S. Clark, mgr.)—Gayety, Boston, 19-24, Empire, Albany, 26-28, Mohawk, Schenectady, 29-March 2.

Painting the Town (Jos. Gliser, mgr.)—Empire, Albany, 19-21, Mohawk, Schenectady, 22-24, Gayety, Brooklyn, 26-March 2.

Passing Parade (Mac Messing, mgr.)—Garden, Buffalo, 19-24, Corinthian, Rochester, 26-March 2.

Queen of Bohemia (Phil Isaac, mgr.)—Gayety, Springfield, 19-21, Gayety, Scranton, 22-24, Gayety, Wilkesbarre, 26-March 2.

Queens of the Jardin de Paris (Joe. Howard, mgr.)—Gayety, Detroit, 19-24, Gayety, Toronto, 26-March 2.

Robinson Crusoe Girls (Ed. Davidson, mgr.)— Casino, Philadelphia, 19-24, Star, Brooklyn, 26-March 2.

Rose Sydell's London Belles (W. S. Campbell, mgr.)—Gayety, Brooklyn, 19-24, Olympic, New York, 26-March 2.

Runaway Girls (Peter S. Clark, mgr.)—Gilmore, Springfield, 19-21, Franklin Square, Worcester, 22-24, Westminster, Providence, 26-March 2.

Social Maids (A. J. Phillips, mgr.)—Columbia, Chicago, 19-24, Gayety, Detroit, 25-March 2.

Star and Garter Show (Frank Weisberg, mgr.)— Columbia, New York, 19-24, Gayety, Philadelphia, 26-March 2.

Tenderfoots (Dan Dody, mgr.)—Standard, Cincinnati 19-24, Star and Garter, Chicago, 26-March 2.

Trocaderos (F. S. Pierce, mgr.)—Empire, Hoboken, 19-24, Hurtig & Seamon's, New York, 26-March 2.

Vanity Fair (Bowman Bros., mgrs.) — Gayety, Detroit, 19-24, Gayety, Cleveland, 26-March 2.

Watson's Burlesquers (Jacob Lieberman, mgr.)— Gayety, Toronto, 19-24, Garden, Buffalo, 26-March 2.

Winning Widow (Dave Gordon, mgr.)—Gayety, Louisville, 19-24, Standard, Cincinnati, 25-March 2.

World of Pleasure (Geo. H. Fitchett, mgr.)—Lay off week of 19-24, Gayety, Minneapolis, 26-March 2.

BURLESQUE AND VAUDEVILLE.

Imperial Comedy (Norma Thomas, mgr.)—Vinton, Ia., 19-21.

MINSTRELS.

De Rue Bros.' Minstrels (Roby Bobby, mgr.)—Woodstown, N. J., 21, Vineland 22, Millville 23, Glassboro 24, Hammonton 26, Lakehurst 27, Barnegat 28, Manchester 29, Toms River March 1, Freehold 2.

Dockstader's Law (O. F. Hodge, mgr.)—N. Y. City 19-24.

Dixie, George, Honey Boy—Washington, D. C., 19-24.

Field's, A. G. (Edward Conard, mgr.)—Clinton, Ind., 21, Terre Haute 22, Shelbyville 23, Greenville 24, Newark 26, Van Arbor, Mich., 26, Jackson 27, Battle Creek 28, Kalamazoo 29, Elkhart, Ind., March 1, South Bend 2.

Georgia Minstrels (Tom McCabe, mgr.)—Council Grove, Kan., 21, Herington 22, Chapman 23, Delphos 24, Beloit 26, Lexington 27, Jewell 28, Clay Center 29, Kensington March 1, 2.

Richards & Pringle's (Holland & Filkins, mgrs.) —Moore, Tex., 21, Hillsboro 22, Meridian 23, Sweet Water 24, Abilene 25, Cisco 26, Thurber 27, Fort Worth 28, Weatherford 29, Mineral Springs March 1, Dallas 2.

BANDS AND ORCHESTRAS.

Damrosch Opera Orchestra (Walter Damrosch, conductor)—N. Y. City March 1-24.

Kilties Concert Band (T. J. Power, gen. mgr.) —Americus, Ga., 21, Albany 22, Thomasville 23, Valdosta 24, St. Augustine, Fla., 25, Jacksonville, 26, Lake City 27, Quitman, Ga., 28, Pertbum, Ala., 29, Troy March 1.

FILM SHOWS.

Kinemacolor Moving Pictures—Urban-Smith's— N. Y. City 19, indefinite.

Sam Jones' Moving Pictures (F. H. Thompson, mgr.)—Monticello, Wis., 19-25, Belleville 26-28, Albany 29-March 2.

MISCELLANEOUS.

Gilpin's Hypnotic Comedy (J. H. Gilpin, mgr.)— Hark, S. Dak., 26-28, Redfield 29-March 2.

Holmes, Burton—Chicago, Ill., 19-March 2.

Lorens Bros.' (J. W. Williams, mgr.)—Racine, Wis., 19-24, Cedar Rapids, Ia., 26-March 2.

Litchfield, Neil, Lyceumites—Ghent, Ky., 21, Germantown, O., 22, Kirkpatrick 23, Howard 24.

Mysterious Smith (A. I. Smith, mgr.)—Tremont, Ill., 21, 22, Delavan 23, 24, Minier 26, 27, Mackinaw 28, 29.

Norwood's Hypnotic Show (M. H. Norwood, mgr.) —Honolulu, H. I., 19-24, Hilo 26-March 2, Auckland, March 3, indefinite.

Raymond, Prof.—Bombay, India, 19, indefinite.

Rowe's Big Show—Monett, Mo., 19-24, Neosho 26-March 2.

Waiden, Isaac (Geo. Truesdell, mgr.)—Oberlin, O., 21, Hudson, Mich., 22, 23, Wilmington, O., 25, Astoria, 27, Byesville 28, Dunover 29, Union March 1, 2.

OUT OF TOWN NEWS

Carbondale, Pa.—Grand Opera House (Frank R. Tvatles, mgr.), 22 Feb. 12, Charles A. Sellon's merry musical extravaganza, "The

FEATURE YOUR ACT WITH **MOVING SLIDES** The Latest Sensational Novelty! *Special Slides Made to Fit your Act* LEVI CO., INC. 1560 BROADWAY, N.Y.

ROUTE LIST.

Supplemental List—Received Too Late for Classification.

Avenue Stock (Lucian H. Lerison, mgr.)—Wilmington, Del., 19, indefinite.
"Arrival of Kitty" (H. N. Veasey, mgr.)—Hawthorneville, Ga., 22, Macon 23, Albany 24, Cordele 26, Griffin 27, Carrollsville 28.
"As Told to Others" (Alex. Bragg, mgr.)—Miami, Okla., 22, Pryor 23, Wagoner 24, Sapulpa 25, Coffeyville 26.
"Alma, Where Do You Live?"—Jos. M. Weber's—Jamestown, N. Y., 24.
Brooks' Stock—Soldiers Grove, Wis., 26-March 2.
"Bohemian Girl" (Milton & Sargent Ahorn, mgrs.)—Washington, D. C., 26-March 2.
"Baby Mine"—Wm. A. Brady's, Ltd.—Hartford, Conn., Wm. H. (Joseph Brooke, mgr.)—Baltimore, Md., 26-March 2.
Conn. 22.
Carle, Richard—France & Lederer's—Zanesville, O., 23, Wheeling, W. Va., 24.
Chilson Club Minstrels—Springfield, Mass., 25, 27.
Carver Players (John G. Carter, mgr.)—Hillsdale, Mich., 22-24, Dallas 26-March 2.
Dockinden's Lew. Minstrels (O. F. Hodge, mgr.)—Buffalo, N. Y., 24-March 2.
Dante's "Inferno" in Moving Pictures—Springfield, Mass., 22-24.
"Deep Purple"—Liebler & Co.'s—Albany, N. Y., 19-21, New Haven, Conn., 22-24.
"Daily Dispatch"—Antigo, Wis., 20-March 2.
"Driftwood"—Leller-Bratton Co.'s—Albany, N. Y., 26-28.
Ellinge, Julian—A. H. Woods'—Columbus, O., 26-28.
Earle Stock (L. A. Earle, mgr.)—Vandergrift, Pa., 20-March 2.
Evans, Geo., Honey Boy Minstrels—Baltimore, Md., 26-March 2.
"Fast Lynne"—Richmond, Va., 19-24.
Faversham, Wm.—Tex Shubert's'—Oklahoma, Okla., 25.
"Follies of 1911" (Florenz Ziegfeld Jr., mgr.)—Springfield, Mass., 22, Hartford, Conn., 23, 24, Washington, D. C., 26-March 2.
Gordon, Kitty—Jos. M. Gaites—Baltimore, Md., 19-24, Syracuse, N. Y., 26-28, Rochester 28-March 2.
Goodwin Players (W. Y. Goodwin, mgr.)—Fredericksburg, Ia., 20, 21, Westgate 23, 26, Strawberry Point March 1, 2.
"Girl of My Dreams"—Jos. M. Gaites'—Quincy, Ill., 24.
Hackett, James K. (Wm. F. Muenster, mgr.)—Springfield, Mass., 22, Hartford, Conn., 23, 24, Washington, D. C., 26-March 2.
Hofmann, Gertrude, and Russian Dancers—Sam S. & Lee Shubert's—Springfield, Mass., 28, Hoover Bloomington, Ill., 25-March 2.
Irwin, May, ("Rieffelds' & Anhat. mgrs.)—Zanesville, O., 21.
"In Old New York"—Rochester, N. Y., 26-28.
Jose, Richard J.—Ferris, Ill., 21, 22.
Lackaye, Wilton—L. Rice's—Washington, D. C., 26-March 2.
"Lonelsm Love"—Harry Askins' — Grand Rapids, Mich., March 2, 3.
Manhattan Comedy Girl Burlesquers — Wheeling, W. Va., 19-24.
Morning, Noon and Night (M. M. Theiss, mgr.)—Albany, N. Y., 26-March 2.
Murdock Bros.' Comedians (Al. Murdock, mgr.)—Wyoming, Ill., 20-25.
"McFaddes's Flats" (Charles E. Barton, mgr.)—Lancaster, Pa., 26.
"Madame Sherry"—Special—Prances & Lederer's—Syracuse, N. Y., 26-March 2.
"Millionaire Tramp"—Lancaster, Pa., 24.
Page, Axie, Stock—Glens Falls, N. Y., 19-24.
Phelan's Musical Comedy (J. Phelan, mgr.)—Lancaster, Pa., 29-March 2.
"Pawnee Bill," in Moving Pictures—Louisville, Ky., 20-March 2.
Pitts, Margaretta—A. H. Woods'—Buffalo, N. Y., 26-March 2.
Stage Frances—David Belasco's—St. Paul, Minn., 19-24.
"Sweetest Girl in Paris"—Mort H. Singer's (Chas. J. Ross, mgr.)—Lancaster, Pa., 28.
"Stampede, The"—A. G. Delamater's—Buffalo, N. Y., 26-March 2.
"Sixth Commandment"—St. Paul, Minn., 23-March 2.
"Sir Perkins" (Ben Probst, mgr.)—Saugerties, N. Y.
Sweet Kingdom Orchestra (Ralph Catalfi 25, Philmore 24, St. Johnsville 26, Dolgeville 27, Gloversville 28, Watervile 29, Clinton March 1, Rome 2.
Todd Vaudeville (Wm. Todd, mgr.)—Eastman, Ga., indefinite.
"Tilly Olson" (Carl W. Dalton, mgr.)—Ashton, Ida., indefinite.
Wagner, H. H.—Liebler & Co.'s—Albany, N. Y., 22.
Wilmot-Young Stock—St. John, N. B., Can., 19-24.
Wise, Womas and Song—M. M. Theiss's—Albany, N. Y., 19-24.
"White Slave"—Jersey City, N. J., 26-March 2.

Vaudeville Route List.

NOTICE—When no date is given the week of Feb. 19-24 is represented.

Abtes Family, Pantages', San Fran., Cal.
Abdallahs (4), Orpheum, Montreal, Can.
Abbott & White, Orpheum, St. Paul.
Adams, Charlotte (Alex. Bragg, mgr.)—Miami, Okla., 22, Pryor 23, Wagoner 24, Sapulpa 25, Coffeyville 26.
Adair & Dahn, Maryland, Baltimore; Shubert, Utica, N. Y., 26-March 2.
Adams & Gahl, Varieties, Terre Haute, ind.; Temple, Wayne, 26-March 2.
Adgie, Temple, Hamilton, Mass.; Dominion, Ottawa, 26-March 2.
Adler, Phillie, Orpheum Sun, Springfield, O.
Addison & Livingston, Big Tent, Gainesville, Fla.
Aeroplane Girls, Shea's, Buffalo.
Ahearn, Chas., Troupe, Maryland, Baltimore.
Alpine Troupe, Empress, Oakland, Cal., 19-24; Orpheum, Los Angeles, 25-March 9.
Alma, Unique, Minneapolis; Empress, St. Paul, 26-March 2.
Alvin & Kenny, Orpheum, Duluth, Minn.; Orpheum, Winnipeg, Can., 26-March 2.
Altman, John, Waltham, Mass., 22-24.
Alexander, Geo. B., Lyric, Newark, N. J., 22-24.
Alber's Polar Bears, Keith's, Portland, Me.
Allen, Mary Nixon, Falls, Akron.
Alethea, Casino, Washington.
American Newsboys' Quartet—Lyda, Chicago.
American Typewriter Girls, Hamilton.
Anger, Lou, Hudson, Union Hill, N. J.
Antigua Trio, The, Poli's, Hartford, Conn.
Armanis (5), Majestic, Little Rock, Ark.
Arlington Four, Majestic, Madison, Wis.; Majestic, Cedar Rapids, Ia., 25-March 2.
Armores Sisters, G. O. H., Pittsburgh.
Arimnta & Burns, G. O. H., Pittsburgh.
Arnolds, Chas., Glens Falls Garden, Manitowoc, Wis.
Arnold, Florence, Miles, Detroit.
Ardell, Franklyn A., Co., Keith's, Boston.
Ashley, Lillian, Keith's, Philla.
Ash & Carr, Howard, Boston.
Atoni & Barnes, Empress, Cincinnati.
Austin & Sweet, Girls from Reno Co.
Australian Woodchoppers, Keith's, Louisville.
Augustine & Hartley, Keith's, Louisville.
Avery, Mary Scholnbie, Milwaukee, Indefinite.
Avery, Van & Carrie, Keystone, Phila.
Avon Comedy Four, Columbia, St. Louis.
Bartelle, Great, Harlem O. H., N. Y. C., 22-25; Odeon, Newark, N. J., 26-28; Odeon, N. Y. C., 29-March 2.
Bacon, "Doc," & Henry Minstrels.
Bayes & Speck, Keith's, Boston; Keith's, Phila., 26-March 2.
Barlola's Animals, Empress, San Fran., Cal.
Gate & Odom, Empress, San Fran., Cal.
Carter & Gaylord, Nixon, Phila.
Carter & Waters, Hudson, Union Hill, N. J.
Cadets De Gascogne, Majestic, Chicago.
Cann, Al., & Sisters, Cosmos, Washington.
Cartmell & Harris, Poli's, Scranton, Pa.
Carr, Nat, Temple, Grand Rapids, Mich.
Canton, Dorothy, Orpheum, Lincoln, Neb.
Chinko & Co., Poli's, Hartford, Conn.
Chaplin, Chas., & Co., Empress, St. Paul.
Chassie, Four, Keeney Bijou, Cleveland.
Charnlon, Eugene, Bijou.
Clive, Henry, & Co., Chase's, Washington.
Clifford, Kathryn, Winter Garden, N. Y. C.
Clipper Quartette, Bijou, Fremont, Neb., 22-24.
Clover Duo, Majestic, Dallas, Tex.; Majestic, Houston, 25-March 2.
Cogsdill, Harry, & Margaret Dale Owen, O. H., Honolulu.
Clarke & Turner, Williams' Ideals Co.
Clifford & Burns, Dominion, Ottawa, Can.; Orpheum, Montreal, 26-March 2.
Claudius & Scarlet, National, Boston.
Cliff, Laddie, Keith's, Phila.
Clayton Trio, Proctor's, Newark, N. J., 22-24.
Cleveland, Glenda & Marion, Harris', Detroit.
Clive, Ed. Nixon, Phila.
Clasa & Bernie, Wm. Penn, Phila.
Clarton, Una, & Co., Orpheum, Los Angeles, Cal.
Cleary & Tracy, Orpheum, Boston.
Collins, Jose, Winter Garden, N. Y. C.
Cooke, Raymond D., Comedy Co.
College Trio, Keith's, Phila., 26-March 2.
Cooper & Robinson, Orpheum, Minneapolis; Orpheum, Winnipeg, Can., 26-March 2.
Courtney Sisters, Winter Garden, N. Y. C.
Conchas, Four, Orpheum, Omaha, Neb.
Colonial Septette, Bronx, N. Y. C.
Cook & Lorenz, Greenpoint, Brooklyn.
Cornalias (6), New Sun, Springfield, O.
Cornalias & Wilbur, Keith's, Phila.
Connelly, Mr. & Mrs. Erwin, Proctor's, Newark.
Cooper, John W., Moody's, Brockton, Mass.
Corbett, Jas. J., Miles, Detroit.
Cole & Hastings, Francais, Montreal, Can.
Coates, Master Lloyd, Bijou Circle, Wis.
"Courtiers, The," Orpheum, Memphis, Tenn.
Conlin, Steele & Carr, Orpheum, Memphis, Tenn.
Cook Sisters (3), So. End, Boston.
Cook & Stevens, Orpheum, Boston.
Cole, El, Harvard, Boston.
Cobden, Mark, Cosmos, Washington.
Corbett, Pauline, Majestic, Cedar Rapids, Ia.
Collins & Hart, Hudson, Union Hill, N. J.
Conley, Harvey & Conley, Orpheum, Grand Rapids, Mich., 26-March 2.
Cox, Ray Maryland, Baltimore.
Conroy & Le Maire, Maryland, Baltimore.
Crane, Mrs. Gardner, & Co., Orpheum, Kansas City, Mo.; Orpheum, Des Moines, Ia., 26-March 2.
Edwards, Gus, Columbia, St. Louis.
Ely, Edgar Atchison, & Co., Majestic, Chicago.
Ellis, Melville, Winter Garden, N. Y. C.
Elsdon & Gilbert, Empress, St. Paul, Minn.; Empress, Duluth, 26-March 2.
Elias, Harry, De Hee Bros.' Minstrels.
Elisabeth, Mary, Temple, Hamilton, Can.
Electric Patrols, Empress, Cincinnati.
Elins (4), Orpheum, New Orleans.
Emmett, Mr. & Mrs. Hugh, Bronx, N. Y. C.
Emmett, Gracie, & Co., Colonial, Lancaster, Pa.; Keith's, Cleveland, Ohio, 26-March 2.
Everetts (3), Shubert, Utica, N. Y.
Ergotti Lilliputians, Orpheum, Memphis, Tenn.
Esmeralda & Veola, Orpheum, Lincoln, Neb.
Evans, Chas. E., Colonial, Erie, Pa.
Everetts (4), Gayety, Indianapolis, Ind.; Star, Cincinnati, 26-March 2.
Fairbanks, Douglas, & Co., 5th Ave., N. Y. C.
Fay (3) Odeon, 125th St. Ave., N. Y. C.
Fadette Ladies' Orchestra, Orpheum, Bkln.
Faye & Tennien, Grand, Cleveland.
Fenton, Mark, Colonial, Lancaster, Pa.
Fisher, Mr. & Mrs. Perkins, Orpheum, Montreal, Can.; Temple, Detroit, 26-March 2.
Fields & Hanson, New Harris, Pittsburgh; Harris, Detroit, 26-March 2.
Fields, Will H., & La Adella, Orpheum, Newark, O.; Arcade, Toledo, 26-March 2.
Fields, Billy, Lyric, Newark, N. J., 22-24.
Fisher, Emily, Harris', Detroit.
Fleldings, The, Empress, Montreal, Can.
Fisher, Geo., Bowdoin Sq., Boston.
Fitzsimmons, Bert, Maryland, Baltimore.
Florentine Singers, Grand, Pittsburgh; Temple, Detroit, 26-March 2.
Fritchet, C. L., Bushwick, Bkln.
Flynn & McLaughlin, Pantages', San Fran., Cal.
Flores, Paul, Majestic, Fort Worth, Tex., 25-March 2.
Fonda, Mabelle, Troupe, Poli's, Springfield, Mass.
Ford & Wesley, Corner Girls Co.
Forrester & Floyd, National, Phila.
Foods (4), Chase's, Washington.
Ford & Hyde, Harris', Pittsburgh.
Fox, Mort, Bushwick, Bkln.
Fox & Evans, Francais, Montreal, Can.
Fox, Bessie, Cosmos, Washington.
Fox Entertainers, Orpheum, Omaha, Neb.
Frimini, Lee, O. H., Kansas City, Mo.; Empress, Baker, Ore., 26-March 2.
Fridkin's (6) Russian Dancers, Hammerstein's, N. Y. C.
Francis & Lewis, Orpheum, Lima, O., 22-25.
Freeborns, The, Olympia, Lynn, Mass.
Freeman, Edith, Poli's, Bridgeport, Conn.
Frosini, Dominion, Ottawa, Can.
French, Cecil, & Co., Keith's, Phila.
Frantz (3), Pruciflcal, Cleveland.
Fulton & Chester, Empress, Milwaukee.
Gardner & Vincent, Poli's, Bridgeport, Conn.; Proctor's, Newark, N. J., 26-March 2.
Gardner, Laddie, Majestic, Birmingham, Ala.
Gallendo, Temple, Hamilton, Can.

STOP—LOOK—LISTEN

WHEN IN NEW YORK, STOP AT

Hotel Van Cortlandt

142 W. 49th St., near Broadway

LARGE, LIGHT, AIRY ROOMS

PROFESSIONAL RATES:

190 Rooms—Parlor, $1.00 per Day and up
Room and Bath, $2.00 per Day and up
Parlor, Bedroom and Bath, $2.00 per Day and up
Excellent Restaurant Good Music

Club Breakfasts, 35 cents up.
Special 75 cent Table d'Hote Dinner.

NOTICE TO ALL

FASTEST TIME TO PHILADELPHIA

VIA New Jersey Central

One Hour Fifty Minutes
From Liberty St., 9 A. M. to 6 P. M.

Ten Minutes of the Hour
From 83d St., 6.50 A. M. to 5.50 P. M.

OTHER TRAINS
7.50, 9.50, 11.50 P. M.

Consult P. W. HEROY, E. P. Agt.
1440 BROADWAY

Gardner & Bartlett, Orpheum, Memphis, Tenn.
Gaylord, Mary, Orpheum, Boston.
Gaston & Green, Orpheum, Boston.
Gaudsmidts, Musical, Keith's, Phila.
Gordon & North, Hopkins, Louisville.
Gordon & Marx, G. O. H., Pittsburgh.
Gordon, John R., & Co., Orpheum, Peoria, Ill.
Goforth & Doyle, Lyceum, Peoria, Ill., 22-24.
Gorman & West, New, Baltimore.
Gordon Bros., Bushwick, Bkln.
Gruber & Kew, Michelson, Grand Island, Neb.; Orpheum, Sioux City, 26-March 2.
Grady, Jere, & Co., Alhambra, N. Y. C.
Griffin, Gerald, & Co., Metropolis, Bkln.
Graham's Animals, Pantages', San Fran., Cal.
Green, Joe, Arcade, Newark, N. J.
Green, Mr. & Mrs. Burton, Lyric, N. J., 22-24.
Grierson, Flo, Bijou, Jackson, Mich., 22-24.
Grover & Richards, Cinderella, Montreal, Can.
Grantley, Helen, & Co., Orpheum, Lincoln, Neb.
Guy Bros. (2), Empress, St. Paul, Minn.; Empress, Duluth, 26-March 2.
Harvey, Clarence, Winter Garden, N. Y. C.
Hardigs (3), Steubenville, O., 22-25.
Hawley, R. F., & Co., Colonial, Lancaster, Pa.; Colonial, Erie, 26-March 2.
Harney, Ben, Sydney, Australia, indefinite.
Hays, Lee, & Co., Vogue's Minstrels.
Hall & Perry, Cherry Blossoms Co.
Harrison, Leo F., West's, Minneapolis.
Hamilton, Estella B., Lyda, Chicago.
Hastings, Tom, 234 Street, N. Y. C.
Hawthorne, Hilda, Orpheum, Bkln.; Alhambra, N. Y. C., 26-March 2.
Hayward, Leach & Co., 5th Ave., N. Y. C.
Hayes & Johnson, Orpheum, Bkln.
Hanlon Brothers, Keith's, Springfield, Mass.; Greenpoint, Bkln., 26-March 2.
Hammond & Forrester, New Portland, Portland, Me.; Auditorium, Lynn, Mass., 26-March 2.
Hampden, Walter, & Co., Orpheum, San Fran., Cal.
Hart, Marie & Billy, Orpheum, Reading, Pa., 22-24; Orpheum, Altoona, 26-March 2.
Haven, Brent, Lyric, Richmond, Va.
Herrin, Myer, & Co., Miles, Detroit.
Hall, Billy, & Co., Wm. Penn, Phila.
Harrison, Henry, & Co., Hudson, Union Hill, N. J.
Harrave, Henry, & Co., Hudson, Union Hill, N. J.
Hastings & Wilson, G. O. H., Pittsburgh.
Hazard, Grace, Poli's, Hartford, Conn.
Harmony Beaux & Belles, Lyric, Hoboken, N. J.
Harrison, Lew, & Fern Bleiere, New, Baltimore.
Held, Julee, & Co., Vancouver, B. C.; Tacoma, Wash., 26-March 2.
Hedders (2), Dominion, Ottawa, Can.
Hedge & Holmes, Kenyon, Pittsburgh.
Herbert's Dogs, Temple, Hamilton, Can.; Temple, Detroit, Mich., 26-March 2.
Heim Children, Orpheum, Detroit.
Heather, Josie, Columbia, St. Louis.
Herbert & Dennis, Bijou, Racine, Wis.
Hibbert, Kate, & Company, Kanazawa, Los Angeles, Cal.
Hill & Whitaker, Shea's, Buffalo; Shea's, Toronto, Can., 26-March 2.
Hickey's Comedy Circus, Greenpoint, Bkln.
Hillman, Harry, Keystone, Allegheny, Pa.
Hilton & Wooton, Majestic, Chicago.
Hilton, Bannon, Victoria, Baltimore.
Hillman, Lew, & Co., Corner Girls Co.
Howard & North, G. O. H., Pittsburgh.
Hodges (4), Musical, Empress, Spokane, Wash.; Empress, Seattle, 26-March 2.
Holden & Harcum, Hudson, Union Hill, N. J.
Holmes & Holliday, Orpheum, Detroit.
Hoyt-Lessig & Co., Keith's, Lowell, Mass.; Keith's, Portland, Me., 26-March 2.
Howard's Ponies, Alhambra, N. Y. C.
Holmes, Harry, Orpheum, Harrisburg, Pa.; Auditorium, York, 26-March 2.

EUGENE WILLIE
HOWARD & HOWARD
THE FOSTER AND SALESMAN
UNITED TIME.

Howard & White, Bijou, Jackson, Mich., 22-24.
Howard Sisters, O. H., Winsted, Conn.
Hobson, Homer, Hipp., St. Louis.
Holmes & Riley, Empress, Waukee.
"Hoboes (6)," Pantages', Spokane, Wash.
Hoey & La Tempest, Orpheum, Memphis, Tenn.
Horniman, Prof., A. & S., Boston.
Holden & Harron, Hudson, Union Hill, N. J.
"Hold-Up, The," Orpheum, Seattle, Wash.
Howard Sisters, Temple, Grand Rapids, Mich.
Howland, "Happy" Ed, 30th Century Girls Co.
Hughes, Mrs. Gene, & Co., Temple, Rochester, N. Y.; Poli's, Scranton, Pa., 26-March 2.
Huckens, The, O. H., Dunbarton, Ia.; O. H., Hudson, 26-March 2.
Hurley, Frank & Broadway, Lawrence, Mass., 22-24.
Hurtado, Fred, & Co., Olympia, Lynn, Mass.
Imans, Billy, O. H., St. Paris, O., indefinite.
Inness & Ryan, Orpheum, Omaha, Nebr.; Orpheum, Sioux City, Ia., 26-March 2.
International Grand Opera Co., Pantages', San Fran., Cal.
Irwin & Bernay, Cosmos, Washington.
Ivaroff Co., The, Hipp., Ft. Lauder; Galety, Kansas, Ill., 26-28; Valentine, Toledo, O., 29-March 2.
Jackson, Harry & Kate, Bowdoin Sq., Boston.
James, Mrs. Louis, & Co., Chase's, Washington.
Jolson, Al., Winter Garden, N. Y. C.
Jones & Grant, Court, Newark, N. J., 22-24.
Johnson & Mercedes, Orpheum, Norfolk, Neb.; Maynard, Mitchell, So. Dak., 26-28; Olympia, Sioux Falls, 29-March 2.
Jones, Linda, Orpheum, Boston.
Josetta (3), Temple, Rochester.
Kaufman Troupe (3), Orpheum, Bkln.
Kelmar & Brown, Keith's, Boston.
Kenkarlin Troupe, Keith's, Philadelphia.
Kelch, Bertha, G. O. H., Syracuse.

REBA INEZ
KAUFMAN
UNITED TIME

Kenny & Hollis, Family, Buffalo, N. Y.
Kennedy & Nichl, Colonial, Erie, Pa.
Kestons (3), Bronx, N. Y. C.
Kellerman, Annette, Majestic, Chicago.
Kennedy & Lee, O. H., Lehighton, Pa., 22-24; Gerrittown, Newtown, 25-28; Hipp., Reading, 29-March 2.
Kane & Greene, O. H., Syracuse.
Kitamura Japs, Majestic, Chicago; Keith's, Toledo, O., 25-March 2.
Kramer & Morton, Co., Court, Newark, N. J., 22-24.
King Bros., Lyric, Newark, N. J., 22-24.
King, Maude, & Co., Orpheum, St. Paul.
Klein & Clifton, Keystone, Phila.
Knight, Harry, & Co., Shea's, Buffalo, N. Y.; Shea's, Toronto, Can., 26-March 2.
Kane & Herman, Orpheum, Peoria, Ill.
Kreiore, Harris', Detroit.
"Kisses," Lyric, Richmond, Phila.
Kuhns, Three White, Colonial, N. Y. C.; Orpheum, Bkln., 26-March 2.
Kumas, Imperial, Bowdoin Sq., Boston.
Kyle, Tom, & Co., Pantages', Portland, Ore.
La Toy Bros., Empire, Pittsfield, Mass.
Lawton, Empress, Milwaukee.
Langdon, The, Dominion, Ottawa, Can.; Orpheum, Montreal, 26-March 2.
Lamont, Harry, "Winning Widow" Co.
Lamar Trio, Majestic, Greenpoint, Bkln.
Larrivee & Lee, Carlton, Du Bois, Pa., 22-24; Lafayette, Williamsport, 25-28; O. H., Clearfield, 29-March 1.
Lang & May, Stone & O. H., Binghamton, N. Y., 25-24; Poli's, Scranton, Pa., 26-March 2.
La Bash & Scottie, Kinsidrome, Miami, Fla.
La Dora & Beckett, Bushwick, Bkln.
La Diva Venus & Co., Keith's, Portland, Me.
Lavender, Geo., Empress, Lima, O., 22-25.
La Brant & Prince Albene, Hipp., Utica, N. Y.
Landry Bros., Empress, Cincinnati.
Lane & Walton, Empress, Cincinnati.
La Blanche, Flossie, & A. & S., Boston.
La Reine, Prof., & Co., So. End, Boston.
La Titcomb, Chase's, Washington.
Lauzetta & Lucier, Hipp., Cleveland.
Lashwood, George, Shea's, Buffalo.
Lewis & Pearson, Empress, Winnipeg, Can.
La Feyda, Crystal, Denver.

Le Roy and Paul
COMIC BAR PERFORMERS
UNITED TIME. JO PAIGE SMITH, Representative

Leonard & Russell, Colonial, Norfolk, Va.; Keith's, Portland, Me., 26-March 2.
Leroy & Adams, Gay Rose' Minstrels.
Leitzel Sisters, Orpheum, Bkln.

Lewis, Ed., & Co., Empress, Cincinnati.
Hawthorne & Burt, Orpheum, Los Angeles, Cal.
Harris, Edmund & Co., Hipp., Cleveland.
Hall's Dogs, Grand, Cleveland.

Edwards, Geo., Empress, Cincinnati.
Edmonds, Joe, & Co., Empire, Calgary, Can.; Pantages', Spokane, Wash., 25-March 2.
Edesco, Robert, & Co., Alhambra, N. Y. C.
Edwards, Bros., Keystone, Phila.

Lewis & Leonard, Majestic, Cedar Rapids, Ia.; Majestic, Madison, Wis., 25-March 2.
Lewis & Chapman, Orpheum, Boston.
Lewis & Green, Orpheum, Boston.
Lewis & Dody, Empress, Cincinnati.
Lee, Lasses, & Co., Orpheum, Boston.
Leonard & Haley, Orpheum, Boston.
Leonard, Eddie, Orpheum, Boston.
Leonard, Harry, Orpheum, Boston.
Lee, Jack, & Co., Orpheum, Boston.
Lee, Gypsy, Orpheum, Boston.
Lee, Mr. & Mrs. Lasses, Orpheum, Boston.
Lee, Mr. & Mrs. Jack, Orpheum, Boston.
Lee, Mr. & Mrs.

TWO SHAPIRO HITS

The Sensational Craze of the Day

"THAT BABOON BABY DANCE"

By COOPER OPPENHEIM

The best finish for any singing act ever published

The last, best, and most beautiful ballad by the greatest ballad writer that ever lived, HERBERT INGRAHAM

"GOOD BYE, ROSE"

If you sing good songs, get this, quick

ALSO 50 NOVELTIES FOR ANY ACT

Published by Shapiro MUSIC PUBLISHING CO.

MUSIC PUBLISHERS

Cor. Broadway and Thirty-ninth Street, NEW YORK

LOUIS BERNSTEIN, Managing Director

Lewis & Martel, Court, Newark, N. J., 22-24.
Lester, Harry B., Temple, Detroit.
Leone & Dale, Harris', Detroit.
Lesters, Aerial, Hipp., St. Louis.
Leo, Lily, Keith's, Cincinnati.
Le Roy, Loretta, Francais, Montreal, Can.
Leonard, Jas., Players, Wilson, Racine, Wis.
Leona, Bijou, Racine, Wis.
Lewis, Capt. E., & Co., Howdoin Sq., Boston.
"Leap Year Girls, The," Hudson, Union Hill, N. J.
Le Roy & Harney, Poli's, Hartford, Conn.
Le Van Troupe, Kenyon, Pittsburgh.
Lester & Kellett, Poli's, New Haven, Conn.
Levis & Dody, Poli, Scranton, Pa.
Leighton (3), Shea's, Buffalo.
Linton & Laurence, Lyric, Dayton, O.; Shea's, Buffalo, N. Y., 26-March 2.
Libby, Al., Summit, Boston.
Livingston, Cora, Howard, Boston.
Lloyd, Hugh, Lyric, Lynn, Mass.
Lockwood, Monroe, Girls from Reno Co.
Lohse & Sterling, Academy, Buffalo, N. Y.
Lovelies, The, Bijou, Jackson, Mich., 23-24.
Lorch Family, Wm. Penn, Phila.
Lorette, Mlle., Harris, Phila., 22-24.
Lockhart, Mabel, Grand, Cleveland.
Lalo, Maryland, Baltimore.
Lasher, W. H., Paine Musical Comedy Co.
Lynch, Jack, Coburn's Minstrels.
Lynch & Zeller, Majestic, Milwaukee; Orpheum, Madison, Wis., 26-March 2.
Lyon, Dorothy, Kenyon, Pittsburgh.
Mahew, Stella, Winter Garden, N. Y. C.
Marco Twins, Pantages', San Fran., Cal.; Pantages', Los Angeles, 26-March 2; Empress, San Diego, 26-March 2.
MacDonald, Dr. Geo. K., Orpheum, Altoona, Pa.; Majestic, Johnstown, 26-March 2.
Mack & Walker, 5th Ave., N. Y. C.; Trent, Trenton, N. J., 26-March 2.
Mack, Geo., "King of Trampe" Co.
Maidens Trouple, Empress, Sacramento, Cal.; Empress, San Diego, 26-March 2.
Martin, Dave & Percie, New Sun, Springfield, O.
Manhattan Newsboys Trio, Majestic, Spring field, O.
Martin & Turner, Arcade, Newark, N. J.
Martinetti & Sylvester, Temple, Detroit.
Mahr & Wilson, Liberty, Phila.
Marron & Heinee, Liberty, Phila.
Margaret, & Lions, Keeney, Pittsburgh.
MacDonnell, H. T., Wm. Penn, Phila.
Masepha Bros., Hipp., St. Louis.
Mercer & Bradford, Orpheum, Montreal, Can.
Mack, W. H., & Co. Temple, Hamilton, Can.
Mann, Sam, & Co., Keith's, Louisville.
Mason-Keeler Co., Temple, Rochester.
Massey & Bolton, Majestic, Des Moines, Ia., 22-24; Empress, Columbus, Neb., 26-28; Iris, Washington, Ia., 29-March 2.
Mann & Franks, Poli's, Scranton, Pa.
Marcena & Delton Bros., Orpheum, Peoria, Ill.
McLaughlin & Stuart, Star, Memphis, Ind.
McAnalian, Joe, Empress, Montgomery, Ala., 19-March 2.
McAvoy, Dan F., "Pair of Country Kids" Co.
McCullough, Carl, G. G. H., Pittsburgh.
McDonald Bros., Murray & Mayo's Comedy Co.
McDuff, Jas., Shea's, Buffalo, N. Y.; Shea's, Toronto, Can., 26-March 2.
McNamara, Dan Mason Co.
McGuinness Bros., Proctor's, Newark.
McDonough, Ethel, Orpheum, Omaha, Neb.
Merritt, Frank, Lyric, Greenville, Tex.
Melvin Bros. (3, Majestic, Little Rock, Ark.
"Merry Mary" Co., Hammond, Ind.; Michigan City, 26-March 2.
Melville & Higgins, Alhambra, N. Y. C.
Melrose & Kennedy, Alhambra, N. Y. C.
Meehan's Dogs, Keith's, Phila.
Metsetti Troupe, Empress, San Fran., Cal.
Michotte Twins, & Waldorf Boys, Lyric, Newark, N. J., 22-24.
Meyers, Marie, Columbia, St. Louis.
Melody Lane Girls, Temple, Hamilton, Can.
Metropolitan Trio, Orpheum, Boston.
Mercedes, Orpheum, Peoria, Ill.
Milman De Long Sisters, Temple, Hamilton, Can.; Colonial, N. Y. C., 26-March 2.
Miller, Jack, Kenyon, Pittsburgh.
Minstrel Four, Bijou, Quincy, Ill., 23-24; Olive, St. Louis, 26-28; Majestic, St. Louis, 29-March 2.
Mitchell, Lee, Cohe Comedy Co.
Millett's Models, Orpheum, San Fran., Cal.
Moore, Billy, Cosmos, Washington.
Mole, Joe, & Bro., Circo Tutall, Porto, Rico.
Montague's Comedy Cockatoos, Orpheum, Manchester, N. H.
Moore, Tom, Bijou, Phila.
Morrell, Frank, Bushwick, Bkln.
Morris, Elida, Bushwick, Bkln.
Morton (4), Proctor's, Newark.
Moore & Towle, Olympia, Lynn, Mass.
Morrison's Animals, Keystone, Phila.
Morris & Beasley, National, Phila.
Mottle Minstrels, A. & S., Boston.
Morse, "Nonchy," A. & S., Boston.
Monkey Hippodrome, The, Crystal, Milwaukee.
"Motorina," Orpheum, Milwaukee.
Mosher, Hayes & Mosher, Majestic, Milwaukee.
Moran, Pauline, Orpheum, Omaha, Neb.
Mond, Grace, & Co., Priscilla, Cleveland.
Monarch Comedy Four, Hudson, Union Hill, N. J.
Mulford's Dancing Dolls, Richmond, Va.; Mardi Gras, Petersburg, W. Va., 26-March 2.
Mulford's Dancing Dolls, No. 2, San Fran., Cal., 19-March 2.
Musical Saxons, Colonial, Annapolis, Md.
Mulford's Dancing Damsels, Keith's, Boston; Keith's, Phila., 26-March 2.
Murray & Vincent, Pantages', San Fran., Cal.
Murrays, The, A. & S., Boston.
Mumford & Thompson, G. G. H. Syracuse.
Musical Girls, (6), Maryland, Baltimore.
"My Lady's Fan," Hammerstein's, N. Y. C.
Myson Trio, Harris', Pittsburgh.
Nana & Adonis, Wm. Penn, Phila.
Navarras (3), Temple, Hamilton, Can.
Nazarro, Jr., Children, Star, Bkln.
Nawn, Tom, & Co., Orpheum, Lincoln, Neb.
Nelleger & Hannay, Majestic, Albany, N. Y. 22-24; Bristol, Bkln., 26, 27; Crescent, Bkln., 28, 29.

BILLY S. NEWTON

COMEDIAN

With "SCHOOLDAYS" CO.

Newell & Niblo, Empress, Denver, Col.; Majestic, Colo. Springs, 26-March 2.
Nesert, Ida, & Nesert's Minstrels.
Nesi, Osware, Bronx, N. Y. C.
Nevins & Erwood, Family, Wilkes-Barre, Pa.; Poli's, Scranton, 26-March 2.
Nelson Comiques (4), Bijou, Jackson, Mich., 22-24.
Nichols-Nelson Troupe, Pantages', Seattle, Wash.; Pantages', Vancouver, B. C., 26-March 2.
Nichols Sisters, Majestic, Chicago.
Nickelodeon Kids, Nelson's Minstrels.
Nichols, Nellie, Hammerstein's, N. Y. C.
Norton & Nicholson, Orpheum, San Fran., Cal.; Orpheum, Oakland, 26-March 2.
Norette, Colonial, N. Y. C.
Nobles, Milton & Dolly, Majestic, Milwaukee.
Norwood & Norwood, So. End, Boston.
Norris & Bailey, A. & S., Boston.
Nesses (6), Chase's, Washington.
Norton & Russell, Orpheum, Grand Rapids, Mich.
Nugent, J. C. & Co., Poli's, New Haven, Conn.
Oakley, Chilvers, Temple, Rochester.
Odiva, Columbia, Cincinnati, O.; Lyric, Dayton, 26-March 2.
O'Day, Ida, & Co., Orpheum, San Fran., Cal.
Olcott, Hawley, & Co., Harris', Detroit.
O'Mara, Dennis, Majestic, Ft. Worth, Tex.
O'Meer Sisters, Orpheum, Bkln.
Onah, Victoria, Baltimore; Nixon, Phila., 26-March 2.
O'Neill Trio, Prospect, Cleveland, O.; Colonial, Akron, 26-March 2.
Onetta & Dervish, New Portland, Portland, Me.
Orr, Florence, Montpelier, Jersey City, N. J.
Ordway, Laurl, Casino, Washington.
O'Rilla, Barbee, & Co., Pantages', San Fran., Cal.
Orth & Lillian, Orpheum Peoria, Ill.
Osborn-Wallace Co., Temple, Rochester, N. Y.
Otto, Elizabeth, Orpheum, Grand Rapids, Mich.
Parry, Charles W., Orpheum, Bkln.
Paulinetti & Piquo, Victoria, Charlotte, S. C.; Orpheum, Jacksonville, Fla., 26-March 2.
Pepbo, Toots, Gayety, Pittsburgh.

PAFFEN THE GREAT

MAGIC AND ILLUSION

Pauline, Keith's, Phila.
Paulhan Team, The, Columbia, St. Louis.
Paris, Lionel, Columbia, St. Louis.
Panits, Keith's, Cincinnati.
Penis, Mlle., Francais, Montreal Can.
Parotts, The, Orpheum, Los Angeles, Cal.
Pendleton, Elsmere, Roanoke, Roanoke, Vt.; Garrick, Wilmington, Del., 26-March 2.
Perry, Frank L., Orpheum, Cambridge, O.; Bijou, Parkersburg, W. Va., 26-March 2.
Pewitt, Pantages', San Fran., Cal.
Peppin, Empress, Cincinnati.
Phina & Co., Poli's, Hartford, Conn.
Pierce & Roslyn, Keith's, Keith's, Lowell, Mass.; National, Boston, 26-March 2.
Pinard & Manny, Billy B. Van Co.
Pietro, Casino, Washington.
Pirocoffa Family Colonial, Norfolk, Va., 26-March 2.

Pouchot's Flying Ballet

ORPHEUM, San Francisco, 16-Mch. 2.

Pouchot's Flying Ballet, Orpheum, San Fran., Cal., 16-March 2.

Post, Tom, Coburn's Minstrels.
Primrose, George, & Boys, Chase's, Washington.
Premier Duo, Olympia, Lynn, Mass.
Prince & Virginia, Dixon, N. Y., 23-24.
Prices, The, Peckham Comedy Co.
Pryor & Claire, Hopkins', Louisville; New Grand, Evansville, Ind., 25-28; Majestic, E. St. Louis, Ill., 26-March 2.
Primrose, Anita, Keith's, Phila., 26-March 2.
Priscilla, Orpheum, Boston.
Queer & Quaint, Star Show Girls Co.
Raymond, Lizzie B., & McNeill, Hamlin's, Chicago.

The Great Raymond

MAURICE F. RAYMOND, Manager

THIRD ROUND THE WORLD TOUR. BOMBAY INDIA, indefinite. Amer. Repr., Richard Pitrot.

Rawls & Von Kaufman, Temple, Rochester, N. Y.; 5th Ave., N. Y. C., 26-March 2.
Raymond, Ruby, & Co., Lyric, Dayton, O.; Columbia, St. Louis, 26-March 2.
Raphael Art, Bijou, Racine, Wis.
Ray, The, Orpheum, St. Paul.
R. A. G. Trio, Orpheum, St. Paul.
Ralph, Clarence, Poli's, New Haven, Conn.
Raymond & Caverly, Shea's, Buffalo.

LIZZIE B. RAYMOND
LILLIAN McNEILL

HAMLIN THEATRE, Chicago, 19-24.

Rose, Les, Pantages', Seattle, Wash.; Pantages', Vancouver, B. C., 26-March 2
Reynolds & Donegan, Orpheum, Los Angeles, Cal.; Orpheum, Ogden, U., 26-March 2.
Reeze, The, Keith's, Toledo, O.; Lyric, Dayton, 26-March 2.
Rex Box Quartette, Keith's, Phila.
Reed Bros., Keith's, Syracuse, N. Y.; Keith's, Columbus, O., March 4-9.
Reynolds, Ed., Harris', Detroit.
Regal & Winsch, Keith's, Cincinnati.
Reeve, Ada, Orpheum, Los Angeles, Cal.
Reid Sisters, So. End, Boston.
Reno, Geo. B., & Co., Poli, Scranton, Pa.
Reynard, Ed. C., Orpheum, Omaha, Neb.
Ritchie, Adele, Colonial, N. Y. C.

Richards, Great, Greenpoint, Bkln.
Ritter, Nat, Orpheum, Zanesville, O., 22-24.
Rice, Sully & Scott, Orpheum, Lincoln, Neb.; Orpheum, Kansas City, Mo., 25-March 2.
Rice, Bell & Baldwin, Pantages', Vancouver, B. C.; Pantages', Tacoma, Wash., 26-March 2.
Rictou, R., Junction City, O.; New Straitsville, 26-March 2.
Rice, Elmer & Tom, Empress, Spokane, Wash.; Empress, Seattle, 26-March 2.
Ritter & Foster, Lyric, Cincinnati; Empire, Chicago, 26-March 2.
Rice, Frank & Truman, Keith's, Boston.

CAESAR RIVOLI

MAJESTIC, Chicago, Ill.

Richardini Troupe, Empress, Milwaukee.
Rice, Frank & Tom, Keith's, Boston.
Riels, The, Chase's, Washington.
Rinkhiem's Dogs, Cosmos, Washington.
Rickrode, Harry E., York Springs, Pa.
Rivoli, Caesar, Majestic, Chicago.
Rosaire & Doretto, Keeney, N. Y. C.
Roach & McCarty, Empress, Milwaukee; Unique, Minneapolis, 26-March 2.
Rose, Kittie, Empress, San Fran., Cal., 26-March 2.
Roode, Cleade M., Orpheum, Spokane, Wash.; Orpheum, Seattle, 26-March 2.
Rose Sisters (3), Majestic, Manhattan, Kan.; Iris, Salina, 26-March 2.
Rogers, Pearl, Temple, Detroit.
Rock & Fulton, Grand, Pittsburgh.
Roach, The, Grenada, Mich., 22-25.
Rosaire (4), Musical, Bijou, Racine, Wis.

ROSALIE

IN VAUDEVILLE

Rosse's Dogs, Hopkins', Louisville.
Rooney, and Dog Orpheum, Boston.
Rolland, Geo. F. Co., Grand, Cleveland.
Romola & Delano, Poli's, Hartford, Conn.
Rogers, Will, Poli's, New Haven, Conn.
Rush Ling Toy, National, Detroit.
Rutledge, Frank, & Co., Pantages', Denver, Colo.; Pantages', Pueblo, 26-March 2.
Russells (7), Bijou, Decatur, Ill., 22-24; Orpheum, Michigan City, Ind., 26-28; Orpheum, Hammond, 29-March 2.
Rudolph & Lena, Miles, Detroit.

RUSH LING TOY

WORLD'S ILLUSIONIST

NATIONAL, Detroit, Mich.

Ryan, Mayme, National, Boston.
Sale Chick, Keith's, Portland, Me.; Keith's, Phila., 26-March 2.
Savilla, Mysterious, & Co., Arcade, Newark, N. J.
Sansone & Delilla, Orpheum, Newark, N. J., 23-24.
Saturdas, The, Keith's, Portland, Me.
Sanderson, Jack, Harris', Detroit.
Saunders & Cameron, Hudson, Union Hill, N. J.
Salerno, G. G. H., Syracuse.
Sanderson, Julia, Orpheum, Victoria, Baltimore.
Schenck Bros., Bronx, N. Y. C.
Scott & Keane, Orpheum, Memphis, Tenn.
Sears, Gladys, Darlings of Paris Co.
Semon, Chas. F., Orpheum, Lincoln, Neb.
Shenk, Harry C., Al. G. Field Minstrels.
Sherman, De Forest, & Co., Empire, Newark, N. J., 26-March 2.
Shaw & Everett, Crystal, Milwaukee.
Shone, Hermine, & Co., Orpheum, New Orleans.
Sharino & Wills, Hopkins, Louisville.
Shattuck Trouse, Keith's, Phila.
Shubert Musical Quartette, Pantages', Seattle, Wash.; Pantages', Vancouver, B. C., 26-March 2.
Sherwoods, Aerial, Grand, Cleveland.
Sicards, A., Boston.
Simon, Louis, Shubert, Utica, N. Y.
Smith, Lee, Jones Bros.' Shows.
Snyder & Buckley, Academy, Norfolk, Va.
Snyder, Bud, & Co., Nixon, Phila.
Spinelli Bros. & Co., Colonial, N. Y. C.
Spellman's Bears, Liberty, Phila.
Spiegel & Dunn, Poli's, Hartford, Conn.
Sprague & McNeece, Poli's, New Haven, Conn.
Strolling Players, The, Orpheum, Lincoln, Neb.
Stepp, Meffinger & King, Temple, Rochester.
Stone & Kalles, 5th Ave., N. Y. C.
Stewart, Musical, New Castle, Pa.; Family, Detroit, Mich., 26-28.
Stafford, Frank, & Co., Proctor's, Newark, N. J.
Steiner Trio, Keith's, Portland, Me.
Street, L. A., & Co., Olympia, Lynn, Mass.
Stanleys, The, Shubert, Utica, N. Y.
Steadman, Al. & Fannie, Majestic, Milwaukee.
Stepanek, Orpheum, Los Angeles, Cal.
Stephens, Paul, Empress, Los Angeles, Cal.
Stewart Sisters, Keith's, Keith's, Louisville.
Stewart, Cal, Keith's, Louisville.
"Streets of Boston," National, Boston.
Stickney's Animals, Orpheum, Boston.
St. Lows (3), Casino, Washington.
Strength Test, Hipp., Cleveland.
Straley & Birbeck, Shea's, Buffalo.
Sutelifs, The, Temple, Detroit; Temple, Rochester, 26-March 2.
Sully Family, Colonial, N. Y. C.
Sullivan, Harry, Orpheum, Charleston, S. C.; Orpheum, Jacksonville, Fla., 26-March 2.
Subers, Knall, Hopkins', Louisville.
Suffragette Barbers, Orpheum, Boston.
Sweeney & Hussey, Harris', Detroit.
Swain's Cockatoos, Orpheum, Grand Rapids, Mich.
Symonds, Jack, Lyric, Hoboken, N. J.
Taylor, Al., Winter Garden, N. Y. C.
Taylor, Miss, "Louisiana Lou" Co.
Temple & Taylor, Hipp., London, Eng., 19-29; Cirsino-Variete, Cadnee, Fr., March 1-31.
Tarlton & Tarlton, Shearer, Orin., 22-24.
Tannen, Julius, Orpheum, San Fran., Cal.
Tanguay, Eva, Majestic, Chicago.
Tempest & Sunshine, Orpheum, Bkln.
Terry & Elmer, Harris', Detroit.
Tervise, Thos., & Co., Orpheum, Altoona, Pa.
Thomas, Geo., Rockwell's "Sunny South" Co.
Thompson, Dick, & Co., Orpheum, Springfield, Ill., 22-24.
Thomson, Harry, Empress, Denver, Col.; Majestic, Colo. Springs, 26-March 2.
Thurston, Leslie, National, Phila.
Thomas & Shaw, Orpheum, Memphis, Pa.
Tinney, Frank, Bronx, N. Y. C.
Tilley, John, Co., Majestic, Milwaukee.
Tombes, Andrew, Gresson, Tampa, Fla.
Torcat, & Flor D'Alisa, Miles, Detroit.
Toye & Sandhu, Orpheum, Phila.
Trovato, Temple, Detroit.
"Train 44," National, Boston.
Tracy, Royal, & Co., Poli, Scranton, Pa.
Trail, Tom, Victoria, Baltimore.
Uaber, Claude & Fannie, Bushwick, Bkln.
Van, Chas. & Fannie, Keith's, Indianapolis; Keith's, Louisville, 26-March 2.
Valiecita's Leopards, Orpheum, Harrisburg, Pa.; Orpheum, Lancaster, 26-March 2.
Vagges, The, Brennan Circuit, Australia.
Vassar Girls (10), Orpheum, Montreal, Can.
Vasis (4), Orpheum, Los Angeles, Cal.
Van Dyke, Gertrude, Trio, Orpheum, St. Paul.
Van Camp, Orpheum, Peoria, Ill.
Van Celio, Temple, Grand Rapids, Mich.
Vance, Clarice, G. G. H., Syracuse.
Victoria Four, Alhambra, N. Y. C.
Viviani (3), Alcazar, Marseilles, France, 26-March 2; Eldorado, Nice, 4-9; Casino, Beaulieu, 11-17.
Voelker, Mr. & Mrs. Frederic, Unique, Minneapolis.
Wayburn, Ned, & Co., Hammerstein's, N. Y. C.
Ward Bros., Greenpoint, Bkln.
Ward & Curran, Empress, Duluth, Minn.; Empress, Winnipeg, Can., 26-March 2.
Warda, Flying, Orpheum, Sioux City, Ia.
Warren & Brockway, New Portland, Portland, Me.
Weiland & Little, Liberty, Phila.
Ward & Curran, Temple, Hamilton, Can.
Walters, Mr. & Mrs. Keenan, Bijou, Racine, Wis.
Walter & Ill. Hopkins', Louisville.
Walker, Clifford, Keith's, Boston.
Watson, Nat, Keith's, Boston.
Walker, Aida Overton, & Co., Orpheum, Omaha, Neb.
Weston, Celia, Shubert, Utica, N. Y.
Weber, Fred, & Co., Olympia, Lynn, Mass.
Weavers, Flying, Hammerstein's, N. Y. C.
Weston, Willie, 5th Ave., N. Y. C.
Welch, Joe, Bushwick, Bkln.
Welch, Mealy & Montrose, Bushwick, Bkln.
Wentworth, Vesta & Teddy, Orpheum, Kansas City, Mo., 26-March 2.
West & Algaier, Kenyon, Pittsburgh.
Wentz & Waldron, Family, Detroit.
Weston Sisters, Lyric, Newark, N. J., 22-24.
Weston, Fields & Carroll, Jefferson, Portland, Me.
Wenig's Sea Lions, Hipp., St. Louis.
Wesselman & Wood, Bijou, Racine, Wis.
Weston, Lucy, Orpheum, New Orleans.
Welch, Harry L., Orpheum, Des Moines, Ia.; Orpheum, St. Paul, 26-March 2.
Whalen, Geo. E., Harris', Pittsburgh.
White & Gray, Majestic, N. Y.; Hammerstein's, N. Y. C., 26-March 2.
Whitaker, John R., Arcade, Newark, N. J.
Whyte, Peiser & Whyte, Bijou, Jackson, Mich., 22-24.
White, Post & Co., Orpheum, New Orleans.
Whitney & Young, Metropolis, Jersey City, N. J.
Whitfield & Ireland, Temple, Grand Rapids, Mich.
White's Comedy Circus, New, Baltimore.
Winter Garden Trio, Victoria, Baltimore.
Williams, Miss Orpheum, Altoona, Pa.
Williams & Segal, Hipp., Cleveland.
Wills & Hassan, Orpheum, Cleveland.
Wayne, Elsie, & Co., Hammerstein's, N. Y. C.
Y. C.
Wise, Tom, A., & Co., 5th Ave., N. Y. C.
Wilson & Aubrey, Bijou, Battle Creek, Mich.; Jeffers, Saginaw, 26-March 2.
Wilson, Lottie, Keeney, Pittsburgh.
Willtagg, Herbert, Al. G. Field Minstrels.
Wilson, Frank, Bijou, Bkln.
Williams & Sterling, Kedzie, Chicago, Ill., 22-24; Bijou, Quincy, 26-28; Garrick, Burlington, Ia., 29-March 2.
Winkler's Military Dancers, New Portland, Portland, Me.
Wilson & Wilson, G. G. H., Pittsburgh.
Wilson, Knox, Orpheum, Los Angeles, Cal.
Wilsons, Musical, Bowdoin Sq., Boston.
Watford, Frank, & Co., Empress, Washington.
Wills, Nat M., Chase's, Washington.
World & Kingston, Majestic, Milwaukee; Columbia, St. Louis, 26-March 2.
Woodward, Romain L., G. H., Seneca Falls, N. Y., Indefinite.
Woods' Animals, Bijou, Racine, Wis.
Woodcockers, The, Bijou, Bkln.
Wood Bros., Majestic, Birmingham, Ala.; Empire, Montgomery, 26-March 2.
Wright, Sam, Happy Hour, Ithaca, N. Y.
Wyckoff, Fred, Pantages', Portland, Ore.
Wynn, Ed., Orpheum, Montreal, Can.

THE XYLOPHONEPHIENDS

Have you heard them? They are immense.

Address care of CLIPPER.

Yankee & Dixie, Colonial, N. Y. C.
Yankee Comedy Four, Bullock's, Providence, R. I.
Yerxa & Adele, Girls from Happyland Co.
Young, Otto, & Apdi Rimpers, San Fran., Cal.; Empress, Oakland, 26-March 2.
Young, De Witt & Sister, Orpheum, Montreal, Can.
Yvette, Poli's, New Haven, Conn.
Zeno, Jordan & Zeno, Hipp., Cleveland.
Zoeller, Howard, Trio, Orpheum, Jacksonville, Fla.; Majestic, Macon, 26-March 2.

WANTED

PARTNER, with little capital; intelligent active; travel with Vandeville Co. ASSISTANT TREASURER. To play small towns, one night stands. Address for ten days by letter only.

SIDNEY PHIOS, 61 W. 37th St., N. Y.

Juggling and Magic EASILY LEARNED

Book brimful new ideas. $1, postpaid, including new Card Trick. Barrasine is Juggling Goods, Clubs, Magic. Cat. CARL BARRYTE, Inc. 3632 McDonald Ave., St. Louis, Mo.

AT LIBERTY

Comedian and Soubrette

Man and Wife. Specialties, five singles, one double. Wardrobe, ability. Write or wire. Address F. O. HARRIS, No. 850 N. Livingstone St., Madison, Wis.

IRON IS IRON BUT STEEL IS STEEL

Also—wood is wood and fibre is fibre, and there's as much difference between the one as the other.

Wood WAS as horse cars and oil lamps WERE, but fibre IS as buss wagons and electric lights ARE. Which age does your theatrical trunk prove you to be in? The ONCE WAS or the NOW IS?

WILLIAM BAL, Inc. Builders of "BAL" Fibre Trunks

Send for Catalogue G

1578 Broadway—New York City—710 Seventh Ave.

A WEE LITTLE DROP O' THE CRUISKEEN LAWN
NOW READY FOR BAND

"TIS THE SONG YE SING AND THE TUNE YE PLAY
THAT GLADDENS THE HEART ON ST. PATRICK'S DAY"

Banjo Acts
Musical Acts
Dumb Acts
Xylophone Acts
Rathskeller Acts

EVERYBODY
Get Ready for St. Patrick's Day
AND SING, PLAY, HAVE SUNG OR HAVE PLAYED

Band Leaders
Orchestra Leaders
Pianists
Singing Acts
Quartets, Etc.

A WEE LITTLE DROP O' THE CRUISKEEN LAWN
NOW READY FOR ORCHESTRA

THAT INCOMPARABLE GEM OF IRISH SONG
THAT MASTERFUL NOVELTY IRISH TWO-STEP
THAT COUNTRY SWEEPING IRISH SUCCESS
THAT SUPREME HIT OF ALL HITS, PAST OR PRESENT

A WEE LITTLE DROP O' THE CRUISKEEN LAWN

By J. FRED HELF, Writer of "Bit of Blarney," "Tipperary," "Colleen Bawn," etc.

NOW READY
Banjo Arrangement by VESS OLLMAN

Many's the Irish lilt I wrote, as all o' you'll recall,
But "A Wee Little Drop o' the Cruiskeen Lawn" is the darlint o' them all.
J. FRED HELF.

Words of Song by ED. MORAN

A WEE LITTLE DROP O' THE CRUISKEEN LAWN
NOW READY FOR VOCALISTS

ORCHESTRA PARTS IN ALL KEYS — NOW READY — GREAT SLIDES—BEST EVER
This Wonderful Applause Winner Now Ready for Band and Orchestra
SEND STAMPS AND PROGRAMS

J. FRED HELF
136 West 37th Street - - - - - N. Y. City

A WEE LITTLE DROP O' THE CRUISKEEN LAWN
NOW READY FOR INSTRUMENTALISTS

WHEN YOU HAVE ANYTHING IN MUSIC PRINTING
ZIMMERMAN CINCINNATI

EMIL SCHOENWALD, Dressmaker, formerly with Drecoll-Spitzer makes engagement for Street, Evening and Stage Costumes. Finest equipment and models; lowest prices. 961 WESTCHESTER AVE., BRONX, intervals Sts. Subway.

BELLA AUSTIN (EMMA BELL), or anyone knowing her whereabouts, is requested to communicate with Alice Schoenfeld, 570a Morgan Ave., Brooklyn, N. Y.

THE VERY BEST
grade of original, exclusive comedy material appears in
MADISON'S ONE DOLLAR PRICE
NEW BUDGET No. 14
A Gold Mine of Vaudeville Fun.
Contents include 20 sure-fire parodies, 11 funny monologues, 6 originalsets for 3 males, 7 new acts for male and female, a great minstrel first part, a complete one-act musical comedy; also rag-hot acts for two females, for male quartettes, and an almostendless assortment of sidewalk patter, gags, etc. Price One Dollar. Back issues out of print, except Numbers 10 and 12. Will send both for $1.60, or Budgets Numbers 10, 13 and 14 for $2.
JAMES MADISON
1604 Third Avenue, New York

LET YOU FORGET WE SAY IT YET CROSS
LETER HEADS
Contracts, Tickets, Envelopes, Free Samples, etc
STAGE MONEY, 15c. Book of Herald Cuts, 25c
CROSS PRINTING CO. 8 S. Dearborn St. CHICAGO

LEARN TO ACT
Stage Dancing, Etc.
Up to Date in every detail.
Buck, Jig, Skirt, Clog, Soft Shoe, Trick and Eccentric Dancing, Vaudeville Acts, Sketches, Acting Dramatic Art, Etc.
ENGAGEMENTS SECURED
School Always Open
P. J. RIDGE, and TEN OTHERS
11 North Belle St., CHICAGO, ILL.

WANTED QUICK
CLEVER MAN Small, for EMOTIONAL PART.
WOMAN Young, for INGENUE, and GENTEEL HEAVY.
CLEVER JUVENILE MAN
LOWEST salary, full particulars first letter. Show been out all season. JOHN G. RAE, Mgr. Mildred, Tekamah, Neb., this week; Craig, Neb., next week.

WANTED
YOUNG, CLEVER
COMEDIAN
With Specialties, Preferred.
State age, height, weight. Send photo. Engagement indefinite. Must join on wire.
MATTICK STOCK CO.
FOSTER THEATRE, FULTON, N. Y.

WANTED—Picture Operator with Own Machine and Films, Song Slides; Novelty Man, must work solo; one more Sketch Team, also good Straight Man, who does specialties, good Piano Player. Week stand vaudeville under canvas. Stop hotels. State all first letter. WANT TO BUY—Baby Piano in good condition. Address OLLIE HAMILTON, 18 to 34, Fitzgerald, Ga.; 25 to Mar. 4, Blakley, Ga.

AT LIBERTY
WM. McDERMID
CEN. BUS.
Perm. add. 223 No. 26th St., So. Omaha, Neb.

Vaudeville Notes.

DOROTHY DONNELLY, who originated the leading role in "Madame X." in America, will be featured by Henry B. Harris in his forthcoming production of Kellett Chambers' new play, "The Right to Be Happy," which opens on tour Feb. 26.

HENRY B. HARRIS has purchased a new play by Grace Hoyer, entitled "O'Donovan's Daughter." It will have a try-out late this Spring, and if found satisfactory will be seen in New York this season.

NELLIE MORAN writes: "Owing to the fact that three weeks have lately occurred in my family, I have been obliged to cancel my bookings for a few weeks. However, I expect to resume work Feb. 15, at the Fort Theatre, Glens Falls, N. Y., for the U. B. O., with thirty weeks to follow."

FOHR K. HOEY has purchased an orange grove in Pitman, Fla., and will devote all his spare time to his new enterprise.

NOTES FROM "THE MILLIONAIRE TRAMP" Co.—We are now in our twenty-fourth week. We left Chicago Sept. 18, have put in twenty-four weeks with a loss of only two nights. We are glad to report we have struck a winning season. Have toured Illinois, Wisconsin, Michigan, Canada, Indiana, Ohio and Pennsylvania. Roster: Frankin McNarry, business manager; Louis Elliott, agent; Frankie Rogers, Virginia Rogers, Beatrice Sailee, Geo. Teed, Marie Wild, Harry L. Lamont and Harry Sands. We expect to close March 30.

NOTES FROM THE LESLIES' NOVELTY CO.—This is our fifth week in Southern Minnesota, and we are doing a splendid business. We have found this part of Minnesota to be O. K. and have packed the house at every stand for one week. We are booked solid through Northern Minnesota, into South Dakota and follow this trail. Roster of company as follows: Bert Leslie, owner and manager; Dot Leslie, piano and parts; Earle Brown, Irish song and dance comedian; Harold Dunning, Dutch comedian; C. A. Young, black face, slack wire, hoop roller and juggler; Luella Young, singing and dancing soubrette. We get THE CLIPPER every Sunday, and enjoy reading it. The "old white rooster" comes up to the front door here every Sunday morn, and that looks good to us.

NOTES FROM "A Bell Boy" Co.—We have played Florida, Alabama and Georgia, Mississippi, Louisiana, Texas, Colorado and Kansas this season, and are now back in sunny Florida, again playing return dates. We still have the same big show of twenty-five people, and are using a special sixty foot baggage car, with complete productions for six musical comedies. Our repertoire is: "The Mad Question," "Zira, From Turkey," "Little Miss Mix-Up," "A Bell Boy," "The Two Masqueraders," and "Bob, the Newsboy." Business has been nothing to brag about, but we are still holding our own. We are all thankful to be back East again where we can get THE OLD RELIABLE without having to wait till Sunday for it.

HUGH A. DIXSON (better known to his friends as "Hughie" or "Prof"), the genial director of Thompson's Pictures, was a caller at THE CLIPPER office Feb. 14. He just "blew in" from a seven months' tour in the West, and says business was great. He will now New England after a short stay in New York.

WE HAVE received the following from Harry West: "Harry and Ed. West, Ollie West and Essie Ilaselton mourn the loss of their mother, who died at her home in Roxbury, Mass., Feb. 13, aged seventy-two."

CHESTER A. KEYES, of the Keyes Sisters' stock, writes: "The Keyes Sisters' company, under the management of Chet Keyes, broke all records for attendance at Shelby, O., week of Feb. 12. Commencing Wednesday night people were turned away at every performance, and again the Keyes Sisters and their company made a new record for opening night for stock attractions at Norwalk, O., Feb. 5. Hundreds were turned away."

EDGAR MURRAY JR. writes: "I have been engaged to play the role of Charley Herron, in 'The Rosary.'"

ADDISON AND LIVINGSTON write: "We are now in our seventh week with the C. W. Park Dramatic Co., touring the South. This is one of the largest dramatic organizations traveling under canvas, carrying five feature vaudeville acts, introducing their specialties between acts. Business has been fine."

WE HAVE received the following from Frances J. Dowling: "I wish to inform my friends of the death of my grandmother, Mrs. B. Libbey, at Philadelphia, Pa., on Jan. 27. She was buried at Salem, N. J."

World of Players.

CHAS. (KID) KOSTER has signed as special agent with "The Deep Purple" Co. Mr. Koster will be in charge of No. 1 opposition brigade with one of the big circuses next Summer.

THE ROSTER OF "THE YANKEE DOODLE BOY," under the management of B. B. Bruce, with Geo. L. Dick starring in the title role, which recently finished twenty-five weeks, is as follows: Geo. Dick, C. H. Meaker, C. C. Blundell, Frederick Richards, Dal Hamilton, Rose Scott, Olive Norst and Margaret Greenwood.

CHARLES MORAN, of the Lucy Hayes Associate Players, mourns the death of his mother, in St. Johns, Ore. Mrs. Moran was well known by members of the profession, as about fifteen years ago she conducted a hotel in San Francisco, for theatrical folks.

"PUNCH" WHEELER is now with Frank Winninger.

L. C. JELLOW, in advance of "Lena Rivers" Co., reports good business through Iowa, North Dakota and Minnesota.

ETTA ARTHUR has been at her home at Willoughby, O., for several weeks, owing to the serious illness of her mother. As her mother is much improved, Miss Arthur will soon be at liberty to resume her engagements.

MASTER ARTHUR BARTLETT made his first appearance in a speaking part at the Majestic Theatre, Cleveland, O., Nov. 16, playing the role of Little Willie, in "East Lynne." The audience appreciated the baby's efforts and he was given a large reception at every performance, receiving a beautiful basket of flowers on Saturday night, as well as his first week's salary.

JAMES WHITE, formerly with the Biz Musical Cuttys, is now stage manager for Gus Hill's Eastern "Mutt and Jeff" Co.

ROBERT JOHNSON writes: "In the Philadelphia Almshouse at the present time there is an old time dramatic actor and pantomimist, named Twenty Years Ago, who seems to be without relatives or friends. His name is Frank Foster. He has in his time played with all the leading actors of the past. His father was well known for his spectacular productions."

RUSSELL AND RADCLIFFE have canceled their bookings on account of the death of Miss Radcliffe's sister, and will be in Des Moines, Ia., for some time.

WE HAVE received the following from Allen Wishert: "Born to Mr. and Mrs. Allen Wishert at East Utica, Feb. 7, a baby boy."

WE HAVE received the following from Lorenzo Quillin: "Lorenzo Quillin, manager of the Quillin Family, acrobats and contortionists; also manager of the Gorman Village Theatre and Garden for the past three years, at Columbus, O., has severed his connection with same, and has opened a saloon and grill room just opposite the village at South Columbus, O., where he expects to run high class vaudeville for the Summer, commencing about May 1."

"HAPPY" BENWAY writes: "Georgie Milner, late star of 'The Girl of the Chorus' Co., has been added to the olio with Guy Bros. Minstrels, as an added attraction. He is cleaning up properly in an up-to-date female impersonation specialty."

PHELAN AND WINCHESTER write: "We are about to launch a mystery act on the see of vaudeville. It is entitled 'The House of Mystery,' and is of thirteen minutes' duration. Our apparatus is entirely new. This act will open at the Happy Hour Theatre, in South Bend, Ind."

SANTORO AND MARLOW write: "Santoro and Marlow have for some time been playing the Western Vaudeville Managers' Association time, and have been meeting with the very best success."

PRICE AND DIXON are en route with the "Buster Brown" Co., in vaudeville.

MANYRO writes: "I am in my house in California on account of my mother being very ill."

HARRIS AND VERNON, eccentric dancers, write that they recently finished a four months' tour through China, and sailed on the 19 from Hongkong, via Japan, to Honolulu, to fulfill engagements there.

WANTED
REAL DRAMATIC PE PIE IN ALL LINES
For my No. 2 company, which will open Mar. 9, good Director with Scripts, good Soubrette with specialties, Pianist that can doubles; also General Business People that can double band. Boozers or agitators closed first offence. Tickets? NO, unless I know you. LOW, but sure salary. Tell all first letter. MGR. GOODWIN PLAYERS, Feb. 26 and 27, Fredricksburg; Feb. 28 and 29, Westgate; March 1 and 2, Strawberry Point; March 3, 4, 5, Manchester; all in Iowa.

In answering ads., please mention CLIPPER.

W. I. SWAIN SHOW CO., Inc.
Wanted, Versatile Repertoire Leading Woman
Can use CLEVER YOUNG INGENUE with wardrobe, CORNET and CLARINET, B. & O. Other Useful People, write; say all in first letter. To ensure engagement make salary low for 40 weeks' work. Sober, reliable people are sure of long, pleasant engagement, otherwise a waste of time to come.
MAURY & TALBERT
Lessees Additional Swain Show, Swain Building, Gravier and Telemachus Sts., NEW ORLEANS, LA.

HURRY! HURRY!
Ferguson Bros.' Stock Co.
Wants Quick, General Business Man and Woman
Capable of handling some heavies. Good appearance of and on. Must be quick study. No boose! If you can't make good don't write. Will send tickets if I know you.
FERGUSON BROS.' STOCK CO., Trenton, Mo., week Feb. 19-March 2.

WANTED
FIRST CLASS COMPANY—STOCK
For not more than week or one night stand, to book for first week in March. None other than first class need apply. Wire or write for open time. THE NEW CENTRAL SQUARE THEATRE, McCLELLAN & LA POINTE, Mgrs., Chatham, Columbia County, N. Y.

WILLIAM TODD VAUDEVILLE SHOW
WANTS
VERSATILE and CLEVER PEOPLE who can change for a week, especially a SISTER ACT, SOUBRETTE or NOVELTY TEAM; PIANIST and TRAP DRUMMER who double band preferred. Olson-Waterman—Hamilton, write. Address
WINTER QUARTERS, Eastman, Ga. Show opens here Feb. 29.

AT LIBERTY, NOW
AL. BEASLEY
AGENT, BUS. MANAGER, ACTOR
Great business man. Splendid appearance. Finest of wardrobe. 5 ft. 11; weight 180; 35. Four solid years Myrkle-Harder Co. Know the game thoroughly. Join any sure salary proposition any place on the globe. Address AL. BEASLEY, Madison, Wis.

AT LIBERTY FOR PERMANENT STOCK OR REPERTOIRE
BROTHER and SISTER
Juveniles, Irish, Light Comedy, General Business
Juveniles, Eccentric and Irish Character, Some Heavies, General Business
Both versatile, experienced and high class singers. Wardrobe? Yes! Tickets? Yes! Invite offers for balance of this and coming Summer season. Add. FRED DAMPIER, General Delivery, Dayton, Ohio.

WANTED, To Support
WILLIAM TRIPLETT
Clever GENERAL BUSINESS MAN and WOMAN who do single and double specialties, married people preferred. Also thoroughly capable PIANIST who doubles stage. Letters must tell EVERYTHING, or pass without attention. LOUIS RUSSELL, Wire. Address
P. S.—Others may communicate. J. L. WEINBERG, Mgr., Waucbula, Fla.

MALE PIANIST
Wanted at Once, for my Tilly Olson Show
Must double small parts and be willing to work. Long, pleasant engagement and sure salary, which half fare on if you make good. State age, size, and send photo if possible and all particulars in first letter. Other Useful People with feature specialties, write.
CARL M. DALTON, McCammon, Idaho, Feb. 26.

DANNY McCARTHY
Character Singing and Dancing Comedian, with Bohemians

Sketches, Monologues, Plays, etc. for Al Performers Only.
Al Mack
58 East 129th St., New York
New Ideas and Easy to Book. All Characters. Newspaper Reference.

FOR SALE
TENTS AND SHOW PROPERTY
Eighty foot Round Top, fifty foot Middle Piece, not a hole in the tent but no side walling; price $235; stored at New Albany, Miss. Same sized tent, used two seasons, with side walling; $140, in New Orleans. Two new steel lined Loading Runs, at Lafayette, La. $30. First money received gets the bargain. W. I. SWAIN SHOW CO., Swain Building, Gravier and Telemachus Streets, New Orleans, La.

EXTRA QUALITY

DUNLAP & CO.

Celebrated Hats

SPRING STYLES

Now On Sale

NEW YORK
Chicago Philadelphia
Brooklyn

THEATRES and OPERA HOUSES

We insert advertisements in this column at a special rate of $1.75 per agate line for 8 months (or 13 times). This will enable local managers to keep their houses prominently and continually before the managers of companies. During the time the ad. is running we will send each advertiser a copy of THE CLIPPER free.

WANTED—To book good shows. Have new equipped Opera House, seat 600. Largest cotton drop in State. Town 6,000. CARL GRAU, TAYLOR, TEX.

WANT TO BOOK—Greeley Opera House, Greeley, Colo. Pop. 9,000; seats 800; stage 32x66; gridiron 60 ft.; height of proscenium 24 ft.; 11 dressing rooms. Book independent. Greeley Opera House Co.

MAYVILLE, N.Y.—NEW $15,000 OPERA HOUSE. S. C., 725. GOOD ATTRACTIONS.
W. S. PATTERSON, Manager.

WANTED—First Class Repertoire Stock Co. coming this way, to write for open time. Howell-Keith Co. played S. H. O. wk. Jan. 22. Ask them. Ne Tabioids H. CHARNAS, Mgr. OPERA HOUSE, CURWENSVILLE, PA.

FORRESTER'S OPERA HOUSE, Bevier, Mo. Pop. 3000. S.C. 600; stage 28x50. Want first class attractions, 1911-12. Thompson & Brammer, Mgrs.

CANTON Theatre, Trenton, Mich., wants First Class Attractions at all times. Barlow & Jenkinson.

AMENIA OPERA HOUSE, AMENIA, N. Y. WANTS TO BOOK GOOD ATTRACTIONS. NEW HALL, SEATING CAPACITY, 500. Good show town.

FOR SALE—Challenge Handcuff Act, Mail Bag, Cross Escape, Cabinet Mystery, Mind Reading Act, Comedy Magic Act; also 300 other tricks and illusions. Circulars for STAMP. GEO. A. RICE, 4 Underwood St., Auburn, N. Y.

PROVIDENCE, R. I.—The New Central, 25c.-$1.50 a day. Special weekly rates. Theatrical people cordially welcomed.

WANTED AGENTS. — Legitimate Subscription for Slot Machines; salaried; sells on sight for $1.00. Particulars, GISHA CO., Anderson, Ind.

IMPORT Gauze Masks, all characters, or Satin Domino Mask, Chin Beard or Spanish, 10c. each, 3 for 25c.; by mail 5c. more. ask catalog. Amateur Supply Co., 46 Cooper Square, N. Y.

MUSIC COMPOSED AND ARRANGED for any instrument or number of instruments. Songs, Words and Music, Sketches, etc. Send stamp. GHAS. L. LEWIS, 429 Richmond St., Cincinnati, O.

BECOME A VAUDEVILLE ACTOR OR ACTRESS—Earn $25 to $50 weekly. My method of Dramatic Art only course recognized by managers. Only woman playwright-composer in the world. Had "The Voyage" produced at La Salle Theatre. Send for stage literature. FRIEDA HALL, 75 Auditorium, Chicago.

THE American Language—The A. L. Association requests Actors, Lecturers, Play writers, all Publicists, to use the designation, AMERICAN when the national language of the U. S. A. is meant.

UNIFORMS and COSTUMES

ANY CHARACTER.
Cowboy, Clothing and Equipment.
RUSSELL UNIFORM CO.
Bway, 46th St. and 7th Ave., New York.

Vaudeville Musicians Send ten cents for "Knack Reading Music at Sight" booklet. Celebrated Mr. Stasny Specialties of Playing, Vaudeville-Dramatic Music, Transposing, Faking, Arranging taught by mail. Patrionizers free. KNACK STUDIO, Dept. C, Danville, Illinois.

HOBO MAKE-UP like cut, consisting of Wig, Whiskers, Wax Nose, Grease Paint, Joining Paste, Black Liner and Clay Pipe, $1.50. Send three 2c. stamps for large catalogue of Plays, Wigs and Make-up Material and Book, Art of Making Up. E. TRADEMORE COMPANY, TOLEDO, OHIO

PLAYS Large List of New Professional and Amateur Plays, Vaudeville Sketches, Stage Monologues, Dialect Material, Jokes, Musical Pieces, Recitations, Make-up Goods, Catalogue Free. T. S. DENISON & CO., Dept. 17, Chicago.

PLAYS CATALOG of Professional and Amateur Plays, Sketches, Monologs, Minstrel Jokes, Recitations, Make-Up Goods, Etc., sent FREE. DICK & FITZGERALD, 20 Ann St., New York.

SCENERY H. H. CHASE, Office and Studio: 834 ARCH STREET, PHILA.

PHOTOS Cabinets $2.50 a 100, from either negatives or pictures. JOHNSON, 149 South Wabash Ave., Chicago., Ill.

MAGIC (Of the Hundreds of Books on Magic, which is the best? MIND READING ACTS—REAL SPIRITUALISM—SECRET SLEIGHT-OF-HAND—CHEMICAL MAGIC—PARLOR MAGIC—HOCUS-POCUS—HOUDINI'S EXPOSES—ALL EXPOSED. Which is the best book to buy? Which is the cheapest book to buy? Which book will teach you the most? Which book will please you the most? Which book will please your friends the most? Which book will make you the most money? Which book will make you famous? Which book will make you popular? Which book will make you a professional magician? Which book will make you a parlor entertainer? Which book will make you a platform entertainer? Which book will make you a stage entertainer? Which book will make you a vaudeville entertainer? Which book will make you a society entertainer? Which book will make you a club entertainer? Which book will make you a lodge entertainer? Which book will make you a church entertainer? Which book will make you a school entertainer? Which book will make you a home entertainer? Which book will make you a public entertainer? Which book will make you a private entertainer? Which book will make you a professional entertainer? Which book will make you a amateur entertainer? Which book will make you a magician? Which book will make you a conjurer? Which book will make you a juggler? Which book will make you a ventriloquist? Which book will make you a hypnotist? Which book will make you a mesmerist? Which book will make you a clairvoyant? Which book will make you a fortune teller? Which book will make you a palmist? Which book will make you a phrenologist? Which book will make you a physiognomist? Which book will make you a graphologist? Which book will make you a astrologist? Which book will make you a numerologist? Which book will make you a spiritualist? Which book will make you a medium? Which book will make you a exposer? Which book will make you a author? Which book will make you a publisher? Which book will make you a dealer? Which book will make you a manufacturer? Which book will make you a inventor? Which book will make you a agent? Which book will make you a salesman? Which book will make you a canvasser? Which book will make you a solicitor? Which book will make you a collector? Which book will make you a advertiser? Which book will make you a printer

CALL TO-MORROW

That's what they all say when you ask for time. But that is not the way I do business.

I SEND FOR YOU WHEN I HAVE WORK FOR YOU

MAX M. HEINE

INTERNATIONAL VAUDEVILLE AGENCY

136 WEST 42d ST., N. Y. CITY.

CAN YOU BEAT IT?

Look at these prices, for cash only
No stock paper. All special, from your copy.
Union Label:

25M	6x9 heralds, 2 sides, 1 color	$2.50
50M	12x18 heralds, 4 pages, 1 color	12.50
50M	14x21 heralds, 4 pages, 1 color	18.50
50M	6x12 to-night, one side, 4 forms, no casts,	6.00
25M	same, with casts,	10.50
25M	8x21 to-night, 4 forms, no casts,	7.50
25M	free tickets,	2.00
10M	3½x8½ card herald,	2.00
1000	6-ply lack cards, type,	7.00
25M	matinee tickets, 2x8½,	6.00
500	one sheets, type, one color,	7.50
500	half sheets, one color,	4.50

GAZETTE SHOW PRINTING COMPANY
Hatteon, Ill., U. S. A.

DRUMMERS

Buy Direct from the Maker of the Famous

"Acme" Drums, Bells and Traps

Send for Catalogue

ACME DRUMMERS' SUPPLY CO
Office and Factory
2813-15 W. 22d St., Chicago.

FRANK HAYDEN

THEATRICAL COSTUMER

149 W. 36th St. - - New York

Tel., 1561-Murray Hill,

Modern Gowns. Costumes for Sister and Girl Acts: Ankle and Short Dresses on hand.

F HOLTON'S HARMONY HINTS F
R An illustrated magazine, containing many articles of interest to musicians and full descriptions of Holton Band Instruments. R
E OUR BIG BARGAIN LIST E
of second-hand band instruments shows excellent bargains. Terms cash or install-
E ment. Old instruments accepted as part E
payment.
FRANK HOLTON & CO.
924 Gladys Avenue, Chicago

GOWNS FOR THE STAGE

SLIGHTLY USED. We have on hand a large assortment of slightly worn Evening, Dinner, Reception and Street Gowns and Opera Coats. Full Dress and Tuxedo Suits in excellent condition, and especially suitable for wear in VAUDEVILLE AND DRAMATIC PRODUCTIONS. We have a full line of Seal Skin Coats and Furs of all kinds.
MRS. H. STARR, 617 State St. (Old No. 589 S. State Street), CHICAGO.

LUCY GOODMAN

SECOND-HAND GOWNS
EVENING GOWNS, STREET DRESSES
OPERA COATS, FURS, ETC.
247 S. State St. 'Phone Cal. 1236 CHICAGO

PLAYS

AND THE RIGHT TO PRODUCE THEM
AT COST OF MANUSCRIPT
New Catalogue Ready
N.Y. Play Bureau and Authors' Exchange
Tremont Theatre, New York City.

Do You WANT MILITARY GOODS?

BAND UNIFORMS, ARMY or NAVY SUITS, TENTS, GUNS and EQUIPMENT OF EVERY DESCRIPTION. From Government Auction. No matter what you want in that line I can supply it. New or second hand. Send for catalogue.
H. B. ABRAHAMS,
222 South St., Philadelphia, Pa.

MAGIC

MAGIC POCKET TRICK FREE Worth 25c.
Catalog included. Send 6cts. stamps
SPECIAL—1912 Professional Catalog, 268 page, in colors. Price, 25c.; 8c. extra for mailing.
MAGIC CO., Dept. I, 179 W. 89th St., New York.

I CAN PLACE YOU on the VAUDEVILLE STAGE

Instructive course absolutely FREE. I personally assist you to get an act and engagement. Experience unnecessary. Method endorsed by managers. Thirty years' experience. Instructive book FREE for stamp. F. LADELLE, BOX O, DECATUR, IND.

★★★

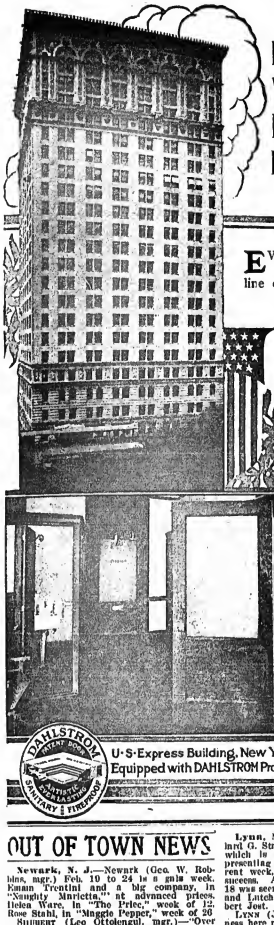

Do Not Misplace Your Confidence In The Word Fireproof

EVERYONE who values human life should draw the line of distinction between so called "fireproof" buildings and those **fireproof in fact.** There never was or ever will be a fireproof structure so long as its interior materials are of an inflammable nature. Absolute fireproofing simply means that wherever wood has heretofore been used it is replaced with the Dahlstrom Steel Products. If the exterior walls, floors and partitions are of fireproof construction, and the last link in the chain—the Dahlstrom Metal Doors—are added, every room is converted into a fireproof unit—artistic, sanitary, immune from flames for all time.

"Buildings As They Should Be"—a book, describes The Dahlstrom Products, tells what constitutes fireproof in reality. The interested a copy is free for six cents postage.

DAHLSTROM METALLIC DOOR CO

Executive Offices and Factories:
29 Blackstone Ave., Jamestown, N. Y.
Branch offices in all principal Cities.

U·S·Express Building, New York
Equipped with DAHLSTROM Products

OUT OF TOWN NEWS

Newark, N. J.—Newark (Geo. W. Robbins, mgr.) Feb. 19 to 24 is a quiet week. Kaaun Trentini and a big company, in "Naughty Marietta," at advanced prices. Helen Ware, in "The Price," week of 12. Rose Stahl, in "Maggie Pepper," week of 26.

SHUBERT (Leo Ottolengui, mgr.)—"Over Night" gives many good laughs week of 19. "Way Down East" week of 12. Sam Bernard week of 26.

PROCTOR'S (R. C. Stuart, mgr.)—A good bill is offered here week of 19. The Four Mortons, Wm. Dillon, Bixley and Lorner, Frank Stafford and company, in "A Hunter's Game," Mr. and Mrs. Erwin Connelly, in "Sweethearts;" Mr. and Mrs. Stuart Barrow, Ernest Hayes, McGuinness Bros., and Una Abell Brinker and company, in "The Ploything." Business continues very good.

COLUMBIA (Geo. W. Jacobs, mgr.)—"The Goose Girl" week of 19, for the first time here. "The Third Degree" week of 12. Beulah Poynter, in "A Kentucky Romance," week of 26.

ORPHEUM (M. S. Schlesinger, mgr.)—More good entertainment is provided by the Peyton Stock week of 19, in "The Awakening of Helena Ritchie." Mabel Brownell did the best work since her engagement here in "the Fighting Hope," week of 12, to big business. "The Virginian" week of 26.

GAIETY (Leon Evans, mgr.)—Robie's Knickerbockers are making things lively here week of 19, particularly Roger Imhoff. The Troenderos played a good week 12. The Love Makers week of 26.

MILNE'S EMPIRE (Frank Abbott, mgr.)—Billy Watson and the Beef-Trust combine to monopolize laughs week of 19. The Regatta Girls played to good house week of 12. Yankee Doodle Girls week of 26.

COURT (W. H. Smith, mgr.)—Pictures and vaudeville. Feb. 22, 23, 24: Lillian Kingsbury and company, Griffin and Doris, Billy Barlow, Lewis and Mantell, Jones and Grant, and Sansone and Delila.

WASHINGTON (O. R. Neu, mgr.)—Pictures and vaudeville. Feb. 19-21: Hall and Stafford, the Stanleys, Wm. Dirk, Hocker and Hinder, Baker-Dewyo Trio, and the Gray Trio.

ARCADE (L. O. Mumford, mgr.)—Pictures and vaudeville. Feb. 19 to 24: Savilla's Mysterious company, Sicardo, Helen Lane, Osborn-Wallace company, Butler and Primrose, Joe Green, Eddie Biedron, and J. E. Whitaker.

LYRIC (Mr. Rosenbach, mgr.)—Pictures and vaudeville. Feb. 22-24: King Bros., Weston Sisters, Clayton Trio, "The Fiddle Fool," Geo. B. Alexander, Melnotte Twins and Waldorf Boys.

NORRIS.—Joe Peyton spent most of last week in Trenton, N. J.....Monday, Feb. 19, the latter carried annual benefit matinee at the Shubert Theatre.....Frank Finney was the central figure of many social events last week. Local Lodge of Eagles attended the Gaiety in a body, and presented him with a handsome engraved umbrella, also gave large bouquets to a number of the ladies in the company. Thursday, Feb. 15, a reception and ball was tendered him, and the Tredadero Co. at Pierson's Hall, and Manager Evans was master of ceremonies.....Lincoln Hook and Ladder Company, Tom Hayes Association, J. H. Pryor Association, Korst Association, Plant Department of New Jersey Telephone Co., and J. Wise Association all attended the performance during the week.

Fremont, Neb.—Larson (Wm. Lorney, mgr.) "The Chorus Lady" Feb. 8. "The Girl from Rector's" 10, "Madame X" 14.

WALL (Wall Bros., mgrs.)—Vaudeville and pictures fill this house nightly.

BUSHNANAS at the Lyric and Bijou continues good.

Lynn, Mass.—Central Square (Col. Willard G. Stanton, mgr.) the Wells Opera Co., which is playing an engagement here, is presenting "The Bohemian Girl" the current week, and is meeting with very good success. At the concert on the evening of 18 was seen the Majestic Comedy Four, Wiles and Leitch, Gordon and Whitten, and Herbert Jost.

LYNN (Jeff Callan, mgr.)—Capacity business here at every performance. The attractions for the current week include eight acts of high class vaudeville. Eileen De Roche, known as the prettiest girl in Boston, attracted much attention.

OLYMPIA (A. E. Lord, mgr.)—The thousands of patrons of this theatre were highly pleased with the audien of the week. The smallest elephant on exhibition. For the first three days of the week of 19 was seen Mr. Quick, the Carlton Sisters, the Irish-American Trio, Beauvere, Reed and St. John, John Dara and company, and Hilo and Heilly. Here 22-24: L A Street and company, the Freeborns, Moore and Towle, Fred Weber, Fred Hartable and company, the Premier Duo, and the Four Flying Dordeans.

AUDITORIUM (Morton & Mack, mgrs.)—"The Runaway" played for two weeks at an immense business, closing 17. "The Nest Egg" is the current attraction, being presented by the Morison Stock Co.

CENTRAL (A. L. Wood, mgr.)—Pictures and songs are drawing large audiences daily. The only beauty contest closes soon, and this also has been an attractive feature for the house.

DREAMLAND (E. A. Hortsmann, mgr.)—A feature of this theatre is a contest which is now on to give prizes to the most popular motorcycle or bookkeeper in the city at a stated period. Pictures and songs.

PASTIME (B. A. Loud, mgr.)—Illustrated songs and pictures. Good business.

Lowell, Mass.—Opera House (Julius Cahn, mgr.) "Seven Days" Feb. 20.

B. F. Keith's (Will J. Fleming, mgr.)—Bill week of 19: Hoyt, Lessing and company, the Meredith Sisters, Barnes and King, James F. McDonald, Bessie Wynn and company, De Michal Bros., Edwin George, and the Two Lows.

MERRIMACK SQ. (James Carroll, mgr.)—Bill 19 and week: Kendall Weston and company, Wartenberg brothers and Inez Lawson.

ACADEMY OF MUSIC (W. T. Howley, mgr.)—Bill week of 19: Pickens and Hatfield Stock company, Ernie and Ernie, Billy Franklyn, and "Veterans of '63."

HATHAWAY will re-open 19, with Le Roy Stock Co., in "The World and a Woman." Week 26: "The Sunset Trail."

NORRIS.—Walter Brown, a Lowell boy, was well received at the Academy last week.....Willard Price, the noted stock comedian, has joined the Le Roy Stock Co., which opens at Hathaway's, and will make his first appearance in his native city in ten years.

Lawrence, Mass.—Opera House (Julius Cahn, mgr.) "The Fortune Hunter" 19, Perry Stock Co. 20-24, "Seven Days" 26.

NICKEL (John R. Oldfield, mgr.)—Bill 19-21: Edith Raymond and company, Smith and Champion, Pierce and Roslyn, Picardi Sisters. 22-24: Beauvero and St. Johns, Girard and Gardner, Makerenko Duo, and Cornell and Wilke.

BROADWAY (W. E. Sprugg, mgr.)—Bill 19-21: Woodward and Hall, Herbert, Lewis' dogs and monkeys. 22-24: "The Fortune Hunter," and Murphy and Willard. Good business.

COSMOPOLITAN (Frank Boschilli, mgr.)—Four reels motion pictures, with three changes. Good business.

PASTIME (Chas. E. Saunders, mgr.)—Five reels of motion pictures shown, with usual three changes. Good business.

MARQUISES (Henry Morton, mgr.) — Motion pictures, to capacity business.

Taunton, Mass.—Park (Marie Kearns, mgr.) "The Fortune Hunter" pleased a crowded house 12. "Seven Days" 17. For week of 19, "The Crusaders" or "Jerusalem Delivered," will be given.

NORRIS.—The Casino, Star, Music Hall and Columbia, moving picture houses, are doing well.....The feature film, "101 Ranch," was given two days at the Columbia.....The Music Hall, 19-21, will feature "The Battle of Pottsburg."....Edw. F. Galligan, who winters here, will have charge of Cook's Electric Park, Evansville, Ind., the coming Summer.

Portland, Me.—Jefferson (Julius Cahn, mgr.) "The Dream Trail," an operatic musical comedy book, by Sidney Toler, lyrics by A. E. Buckman, music by Prof. Frank A. Remick, given for charity by society people, Feb. 14, 15, was a marked success. "Ziegfeld's Follies," which the patrons were delighted with, brought out the largest audiences of the season, 16, 17. Charles Frenck comes 22. "Seven Days" 23, 24; Nazimova, in "The Marionettes," 27.

KEITH'S (James E. Moore, mgr.)—The usual large audiences appreciated the excellent vaudeville offerings last week. Bill week of 19: The Ten Dark Knights, the Satsudas, Weston, Fields and Carroll, Anita Primrose, Chip Esli, Stefan Trio, La Diva Venus and company, Albert and Polar bears.

NEW PORTLAND (James W. Brady, mgr.)—After two years of unbroken success since its opening, this house celebrated its second anniversary last week, the vaudeville and pictures drawing to capacity. Bill week of 19: Winkler's Military Dancers, Warren and Brockway, Tom Brantford, Onetta and Dervish, and Hammond and Forrester.

CONCERTS (F. Earle Bishop, mgr.)—In addition to the picture programme a season of vaudeville stock opened 15. The David Perkins Stock Co., presenting "In Old Cremona and "An Untimely Arrival" during the week. Attendance large and audiences well pleased.

CASCO (M. C. Blumenberg, mgr.)—With the vocal, operatic and moving picture offerings, this popular house continues to please and is drawing capacity attendance.

NICKEL (Gray & McDonough, mgrs.)—Lillian Richards and Otto Metz were the favorite vaudeln last week, appearing in addition to the usual good selection of photoplays.

NORRIS.—The employees of the new Portland Theatre held a banquet at the Falmouth Hotel 12, celebrating the second anniversary of the opening of this house. Manager Greely, Miss McDonough, cashier; Hiram Abrams, one of the bosses; members of the company and many local and out-of-town guests were present.....The appearance of the Boston Opera Co. at the Keith house 6, when "Madam Butterfly" was presented to large attendance, was the closing appearance here of this company for the season, canceling "Aida" 20, and "Cleopatra" March 14.....The Seventh Annual Automobile Show is being held at the Auditorium the current week.

La Fayette, Ind.—Dryfus (Orn Parks, mgr.) "The Old Homestead" Feb. 10, "The Gamblers" 21.

FAMILY (D. W. Maurice, mgr.)—Bill week of 19: Frank Rae and company, Lavine-Cimcron Trio, the Vanderkoors, Nick Conway, Vio and Ishoo, Three Rounding Gordons, Burns and Lawrence, Welter Perkins and company, Martin Johnson's travelogues, Ernie Mala, and Fowler and Companion.

VICTORIA (A. Gollos, mgr.)—Frank Cory, Dick Light, and the photoplays.

LA PORTE OPERA (Geo. Hall, mgr.)—Closed on account of fire, which destroyed the stage and dressing room and the rest of building, at noon of 14.

NORRIS.—The Lyric and Are continue with pictures and songs.....George Ade, the famous playwright, who has just returned from the Panama Canal, gave a most interesting lecture on the subject at Fowler Hall, 14. Mr. Ade remained here to see Elsie Janis, in "The Slim Princess," and to arrange for the annual entertainment of the Harlequin Club, which takes place at the Dryfus April 19, 20.

Logansport, Ind.—Nelson (C. A. Holden, mgr.) "The Gamblers" Feb. 20, "Easiest Way" 21, "Excuse Me" March 2.

BROADWAY (Mrs. Dollie Dan, mgr.)—Dark for week of 19.

CRYSTAL (Thos. Hardy, mgr.)—"Temptations of a Great City" 19, 20.

COZY (Harry B. Elliot, mgr.)—"War On the Plains" March 1.

NORRIS.—The Ark, Grand and Tokyo, with motion pictures, all report good business....

Bus Fink has resigned her position as treasurer at the Nelson, after a two weeks' visit in Indianapolis.....Wm. McDonald, formerly stage manager at the Crystal, has resigned to take charge of the stage at the Broadway.....Florence Discher has resigned as singer at the Cozy Theatre, to go to Chicago, where she will hold a like position.....The carrier boys of the city papers were guests of the Knickerbocker Stock Co., at the Broadway, at the evening performance, 16.....Manager Hite, of the Grand, has tendered the use of his theatre to the Boy Scouts for one day, the lads to run the theatre, and the proceeds to go towards buying equipment.

St. Louis, Mo.—Olympic (Writer Sanford, mgr.) "The Slim Princess" 18 and week, with Elsie Janis in the leading role.

CENTURY (W. D. Cave, mgr.)—"Mlle. Innocence" 18 and week, featuring Anna Held.

STEINERT (Melville Stotts, mgr.)—Marie Dressler, in "Tillie's Nightmare," 18 and week.

GARRICK (Melville Stotts, mgr.)—"The Red Rose" 18 and week.

AMERICAN (D. E. Russell, mgr.) — "St. Elmo" 18 and week.

IMPERIAL (D. E. Russell, mgr.) — "The Blue Mouse" 18 and week.

STANDARD (Lee Reichenbach, mgr.)—The Dutch Champion, with Sam Devere's company, 18 and week.

GAIETY (Harry Walters, mgr.)—"A Florida Enchantment" 18 and week.

COLUMBIA (Frank Tnic, mgr.)—Bill week of 19, Gus Edwards and the Four Fords are the headliners of this week's bill. Others: The Avon Comedy Four, Josie Heniher, the Panlhan Team, Jane Boynton, Merle Meyers, and Lionel Paris.

HIPPODROME (Frank Talbot, mgr.)—Bill week of 18: Capt. Wesly's sea lions, featuring "Hilton;" the Jarrell Comedy Four, Horace Hobson, the Aerial Loop Walking Lesters, and the Muzepps horses.

NORRIS.—A playlet, entitled "Daisy's Music Prnetise Hour," was given at the Odeon last

OUR BURLESQUERS.

ADA LESLIE (Midnight Maidens). PEARL E. TURNER (Ideals).

SUZANNE CORINNE (Knickerbockers)

DOLLY SWEET (Girls from Reno). PEARL BANNISTER (Painting the Town)..

Friday. Bessie Grassman took the leading role with great success, displaying unusual talent, and received successive encores and curtain calls from the large audience. Miss Grassman is expected to become one of the foremost social entertainers of this city. E. P. Perry, of local dramatic fame, predicted successful theatrical careers for all who took part in the production. It has been reputed that this city has produced many of the brilliant and successful stars now in "stageland."

Nashville, Tenn.—Vendome (W. A. Sheetz, mgr.) dark till Feb. 22-24, when "The Spring Maid" holds the boards, followed by Montgomery and Stone.

BIJOU (A. O. Neal, mgr.)—The old favorites, Ward and Vokes, are among the house week of 12. Week of 19, "The Hoomy."

FOURTH AVENUE (C. P. Furlong, mgr.)—Bill week of 12: O'Brien Troupe, Hilliar, Teddy Osborne and dogs, Hayward Trio, and Thompson and Dunc.

GRAND (Geo. H. Hickman, mgr.)—Good vaudeville, with the following acts, week of 12: Mildred Kellogg, Jennie Edwards and two others.

ORPHEUM (Geo. H. Hickman, mgr.)—The Orpheum begins another season of popular priced vaudeville, starting matinee 12. One performance in afternoon and two at night. The Orpheum is by far the coldest little vaudeville house in town, and the first week's bill which follows is worth twice the money. Bill: Pianophiend Minstrels, International Polo Team, Newell and Gibson, and two other acts.

DELUXE, ELITE, CRYSTAL, ALHAMBRA and BONITA.—Good business, with pictures.

NOTE.—"The Princess, another moving picture house, will throw open its doors about 19.

Denver, Colo.—Broadway (Peter McCourt, mgr.) "Madame X" 19 and week.

ORPHEUM (A. C. Carson, mgr.)—Bill 19 and week: Four Mortons Girls, Simone De Beryl, "Honor Among Thieves," Mack and Orth, Felix and Caire, Oscar Lorraine, and Bert Hanlon.

TABOR GRAND (Peter McCourt, mgr.)—"Three Twins" 18 and week.

EMPRESS (Burt Pittman, mgr.)—Bill 17 and week: The Sarathniee Troupe, Newell and White, Bell Dixon, Rawson and Clare, Anna Buckley's canine wonders, and Harry Thomson.

CRYSTAL (Harry Beaumont, mgr.)—Bill 17 and week: Amees Abou Hamed's Ten Arabian Acrobats, Reiff, Clayton and Reiff, Mile. and Ludvyllin and company.

Davenport, Ia.—Burtin Opera House (Chamberlin, Kindt & Co., mgrs.) "Excuse Me" Feb. 11, "The Sixth Commandment" 12, "Mutt and Jeff" 14, "The Girl of the Golden West" 18, "The Chocolate Soldier" 22, 23, "The Texas Ranger" 25.

GRAND OPERA HOUSE (D. L. Hughes, mgr.)—Rex Big Four Comedy Couple, "Impersonations of Abraham Lincoln," 15; Royal Welsh Ladies' Choir 16, Florence Webber, in "Naughty Marietta" 18.

AMERICAN (Charles Berkell, mgr.) — Feb. 12 and week: Buchsbaumer Trio, Sadie Sherman, Cassilly and Longton, Montambo and Wells, Woods and Ralton and company.

Des Moines, Ia.—Princess (Gilbert & Getchell, mgrs.) week of 11, "The Ensign;" week of 18, "Hello Bill!"

ORPHEUM (H. B. Burton, mgr.)—Bill week of 11: Rooney and Bent, Tom Nawn and company, the Hollaways, Brown, Harrin and Brown, Arlington Four, King Sisters, and Three Gladdenbecks.

BIJOU (Gilbert & Getchell, mgrs.)—Billy Van 10-14, "Merry Marietta" 15, "The Girl of the Golden West" 18.

MAJESTIC and UNIQUE (Gilbert & Getchell, mgrs.)—Variety and pictures.

STAR, LYRIC, COLONIAL AND FAMILY.—Pictures.

Petersburg, Va.—Academy of Music (M. L. Hoffheimer, mgr.) Gus Evans' Honey Boy Minstrels gave a fine performance, to capacity business Feb. 12. "Get-Rich-Quick Wallingford," followed at advanced prices, to good returns 13.

LYRIC (Chas. L. Moss, mgr.)—Business excellent. Bill week of 19: Mr. and Mrs. Frank Adams, the De Longs, Knight and Hanson, and Doyle and Fields.

Kingston, Can.—Grand Opera House (D. F. Branigan, mgr.) "The Thief" delighted 15, "Alias Jimmy Valentine" 17, "Daniel Boone on the Trail" 24, "Madame Sherry" 29.

EMPRESS (Gus Greenbaum.)—First class vaudeville and moving picture continue to draw crowded houses.

NOTE.—Princess, King Edward and Wonderland, moving picture houses, all doing big business.

Chiclets
REALLY DELIGHTFUL
The Dainty Mint Covered Candy Coated Chewing Gum

The singer's tones are more dulcet, the speaker's voice more clear, when Chicklets are used to ease and refresh the mouth and throat. The refinement of chewing gum for people of refinement. It's the peppermint—the TRUE mint.

Look for the Bird Cards in the packages. You can secure a beautiful Bird Album free.

For Sale at all the Better Sort of Stores

5c. the Ounce and in 5c., 10c. and 25c. Packets

SEN-SEN CHICLET COMPANY
Metropolitan Tower
New York

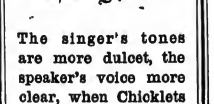

WANTED Address of Mr. Geo. B. Mackey? Anyone knowing of him please address at once H. Parker, 823 Exposition Ave., Dallas, Tex.

WILL BUY or Lease, Good Musical Comedy, with or without scenery, costumes or paper. If you have a good thing and the price is right, I've got the money, but fancy figures not considered. "Nuff Said." Give full particulars first letter. No time for long correspondence. Wanted Musical Comedy People in all lines, for Summer and next season. Park managers send your time. For sale, cheap, dramatic manuscripts and all kinds of show property. Permanent add. Dave Rosen, 939 W. Center St., Medina, N. Y.

FOR SALE—2 300 FEET OF FILMS. Two subjects, West'rn and dramatic, in A1 condition; fine Visi with leather case. Will trade for Picture Machine, or make me an offer. Address, BOX 614, MT. OLIVE, Ills.

At Liberty, RONALD MONTROSE, For Vaud. or Med. Co. Neat and character specialties for week. Elocutionist wardrobe. Play piano some. RONALD MONTROSE, 413 Lake St., Shenandoah, Iowa.

MAGICIANS!! Have for Sale at a bargain, Two Folding Blue Tables; excellent condition. Stamp for particulars. P. A. PEARCE, Fort Byron, N. Y.

At Liberty—BOB DAVIS
SINGING AND DANCING SPECIALTIES.
Do parts. Prefer one night stands. Cornet, B. and O.
BELGRADE, NEBR.

MEYER'S PAINT, 10c. BEST AND CHEAPEST

MOTION PICTURE NEWS

Imp Night at the Hungry Club.

The 260th dinner of "The Hungry Club," which is so ably presided over by that one and only Mattie Sheridan, will be held at the Hotel Flanders, 135 West Forty-seventh Street, New York City, on Feb. 24. On that occasion, Thomas Bedding, the editor of the *Inquirer*, will give a little talk on the moving picture and its place in the field of the drama. Mr. Bedding is said to be some talker, so it is expected he will talk interestingly.

The president of the Imp Films Company, Carl Laemmle, and Mrs. Laemmle will be guests of honor at "The Hungry Club" on this occasion, when there will also be a special display of recently made Imp films. This celebration is attracting great attention throughout the film world of the United States.

Picture Men Meet.

At the last meeting of the Motion Picture League of America, Illinois Branch No. 2, in Chicago, the following officers were elected: Georgs Henry, re-elected president; C. A. Anderson, re-elected vice president; Sydney Smith, recording secretary (replacing C. C. Whalan); Sam Katz, financial secretary; W. Sweeney, treasurer; Mr. Nielson, sergeant-at-arms.

The Illinois branch is flourishing. The league recently donated over $4,000 to the poor of Chicago.

City in Pictures.

A. Sigfried, of Decatur, Ill., on Feb. 8 closed a contract with the Imp Film Company to have the entire city of Decatur into moving pictures.

Streets, parks, department stores, factories, public buildings and everything of that kind will be shown in the pictures. Interiors of the biggest factories will be taken, with the employees and machinery at work. The employees will be shown coming out at noon for dinner, eating lunch in their rest rooms, and so on. Also the big stores the clerks will be shown selling goods and customers will be seen going and coming.

The fire department will be shown making runs. The university students will be seen filling the walks in front of the building.

Three camera crews, with complete outfits, will come to Decatur, and it will take them three or four days to get the pictures. The film, when finished for exhibition in Decatur, will be 2,000 feet long.

Pictures Do Big Business.

It is estimated by an Altoona Pa., newspaper reporter that 53,000 people per week visit the seven moving picture theatres here. This does not include the Orpheum, where moving pictures are shown regularly, nor the Mishler, where they are also frequently seen.

Another new moving picture house is to be built on Ninth Street in the near future.

Palace Theatre, Jackson, Opens.

The Palace Theatre, which was opened at Jackson, Miss., under the management of Paul Drake, a local capitalist, is a fine and beautiful little house seating 400. It is one of the most complete theatres in the State. The Yebbenz Feature Film Co. provided the opening attraction for two-a-day, to turn-away business. Dante's "Purgatory," on three reels with Rose Ivy, billed as prima donna, comedienne, dramatic reader, and lecturer, was the bill. The pictures were great, and so was Miss Ivy. She sang herself into the hearts of all Jackson, and she was equally the master of both classic, the heaviest classic numbers, and the lightest comedy roles.

Fire Warning to Owners.

The proprietor of every motion picture house in New York City has been served with an order by Fire Commissioner Johnson prohibiting smoking in his place of amusement, with a warning that if the order is violated he will be arrested and prosecuted. A fine not exceeding $500 or imprisonment is the penalty.

Opens School for Writers.

Mrs. Lillian M. Rubenstein, scenario editor of the Lubin Manufacturing Co., has opened a correspondence school for the perfecting of amateur writers in the art of making photo-play stories.

Lubin.

"Pottery Making in America." Showing every stage in the process of manufacturing pottery, from kneading the clay to stamping and decorating and packing for shipment.

"Fishing in Florida."—A very interesting picture, showing the fishing for the jew fish and tarpon. A great film for fishermen.

"The Handicap."—Grace Gordon, with her mother and another, Harry, live in a small house outside of El Paso. The house belongs to Don Fernan, a wealthy Mexican. The Gordons have fallen behind in their rent. The don calls at the house for settlement, and finds the girl and her mother alone: taking advantage of this, he insults Grace. The mother enters and orders the landlord from the house. Grace has a horse, which by the stress of circumstances she is trying to sell. Harry, however, reads that there is to be a handicap for six-year olds at Juarez, and he enters Rio for the $1,000 prize. Harry proposes to ride the horse himself, but the Mexican plans that he shall be doped. Harry being unable to ride, Grace does a jockey using costume, rides her horse to victory, and wins the prize, which relieves their temporary embarrassment.

Pathe.

"Marriage or Death" (released Feb. 21).—A young girl is seen by one of the Mormons and demanded in marriage. Her family, however, refuses, and is driven from home by the combined force of the Mormons and Indians. The girl is captured and, once in the hands of the Mormons, is about to be forced into the marriage with the man she loathes, when she is rescued by a band of cowboys from a ranch nearby.

"Poor Jimmy" (released Feb. 22).—This is a story of a poor boy whose parents having died, is adopted by an Irishman by the name of O'Houlihan. Life is not all beer and skittles for Jimmy, and he has many hardships to contend with. Finally, he is found by a wealthy, kind-hearted man, who takes him into his house as his son.

"The Presentiment" (released Feb. 23).—A man is called away from home in the evening on business. While he is away he has a foreboding that evil has come upon his home. He sees his wife attacked by two thugs while she clasps her little children in her arms, and jumping into a motor he begins a wild ride home, arriving just in time to save his wife from the actual occurrence.

"Phantom Lovers" (released Feb. 24).—This is a story of a young artist who falls in love with a beautiful girl. His bosom friend is in love with his (the artist's) sweetheart. He goes to sleep and dreams that he meets them everywhere, and finally, seeing them on the edge of a cliff, he attempts to push them over, but they disappear into space, and he falls over the edge of the precipice—down, down, down into his own studio.

"New York City Street Cleaning" (released Feb. 24).—Demonstrating in most interesting form the newest methods of cleaning a great city. Of interest to every community.

"The Lost Kitten" (released Feb. 24).—A little story of a lost kitten, a rather bashful young man and a very sweet little girl, and when he thought he had lost in the game of love the kitten acted as Cupid. Posed by Elsie McLeod, Robert Brower, Mrs. Wallace Erskine, Barry O'Moore and Edward Boulden.

"How Motion Pictures Are Made and Shown" (released Feb. 27).—A film that will be in wide demand and of universal interest. Millions are to-day wondering how motion pictures are made, and this shows the complete operation from building the scenery to projecting the completed pictures.

"My Double and How His Undid Me" (released Feb. 26).—A minister, in order to relieve himself of his social obligations, conceives an idea whereby he secures a double. His living likeness succeeds at first, but alas, finally gives way to temptation and proves the undoing of the real minister. Posed by Will Wadsworth, Miriam Nesbitt, Edward O'Connor and Robert Brower.

"Bedella and Mrs. Busybody" (released Feb. 21).—Bedella lives in the same house with Mrs. Busybody, and it is Bedella's delight to make Mrs. Busybody's life one long series of exciting incidents. Every time she learns of Mrs. Busybody prying into other people's affairs she has some unique means of punishment for her. Finally Mrs. Busybody is taught a lesson, and Bedella and the other tenants settle down to a more comfortable but monotonous existence. On the same reel is "The Key West Celebration."

"A Child's First Love" (released Feb. 24).—Cooley, having met with an accident, is brought to the Kearney home by the doctor, who finds it will be impossible to remove him. Hospitality is extended and he is faithfully tended by Georgia, who finally falls in love with her patient. During Cooley's convalescence Jane returns from college, and his heart passes into her keeping. An elopement is planned, and one morning Georgia awakens to find both sister and sweetheart gone. The young couple meet with misfortune and Jane is left a poor widow. Her pride prevents her from returning home, and she sews for a living, while her daughter is employed in a toy shop. Day by day the little one is seen wending its way to and from school, but she never sees Jane beyond her vision. It is purchased by Georgia for a friend. Gladys delivers it to her mother's old home and, upon entering, fails. The doll is broken and, while being comforted by Georgia, the child tells of her mother. Through this a reconciliation is brought about, and Gladys is soon the proud possessor of a doll as beautiful as her first love.

Lux.

"The Cook's Revenge" (released Feb. 23).—Jones, a jolly young bachelor, had the misfortune to dismiss his cook. The lady departed in tears, mingled with indignation, and vowed an awful vengeance. Going to a printer, she got him to set up an enticing notice, announcing that Mrs. Jones would accept as many children as one cared to bring to him. Poor Jimmy Jones found himself the father of a very large family in the course of a few hours, and the cook went elsewhere with a contented smile, saying "Vengeance is mine."

"Billy's Motor" (released Feb. 23).—It deals with his alarming adventures as the owner of a motor car. After a very charming trip, in which Bill delights in many daring capers, the car comes to a dead stop. Discovering that something is wrong with the brakes, he searches for trouble with a match. Well He is feeling a little better now, thank you.

"Bill and the Lions" (released March 1).—In search of something toothsome two hungry lions escape, and enter the house of Billy Lux. He endeavors to escape them, but they are hungry. Even when he hides in a suit of armor the lions still endeavor to get at him. This constitutes the first occasion on record upon which lions have shown partiality for "tinned" meat. They are prevented from "getting the distinguished William in their midst" by the arrival of their keeper.

Republic.

"In the Government Service" (released Feb. 27).—The wild career of a Frenchman who has deserted his wife after stealing her jewels, is brought to an abrupt end in a Canadian village, where, after marrying a sweet girl of the North, he robs the aged and trusted postmaster of a few francs, a shipment of gold. Fate—unerring—deals death to the sinner and proper rewards to the widows.

"An Ex-Convict's Ordeals."—A reformed convict, having lived "straight" for two years, convinced of his strength of purpose, goes to Alaska, and starts life anew. He rescues a girl from the midst of a fierce snow battle between wolves and her sledge dogs. His past is revealed to her by a jealous miner, and he narrowly escapes the mob. But is saved through her all-forgiving love, from horrible fate.

Bison.

"War on the Plains" (released Feb. 23).—A two reel picture, showing the tribe and the white settlers and their fights with the Indians.

"The Indian Massacre" (released March 1).—Showing the massacre of pioneers by the redskins; the thrilling rescue of a white child from the Indian camp, and the terrible vengeance of the white settlers meted out to the savages. Through the film runs a story of beautiful mother love, the grief of an Indian woman for the death of her child, and the bond of maternity which causes the savage heart to melt before the sorrow of anguished mother, and restores to her the baby saved from the awful carnage.

THE KINEMACOLOR pictures of "The Surrender" will be at the New York Theatre for only three weeks. After that period it will be shown in its own theatre in West Fortieth Street.

SCENE FROM HOMER'S "ODYSSEY."

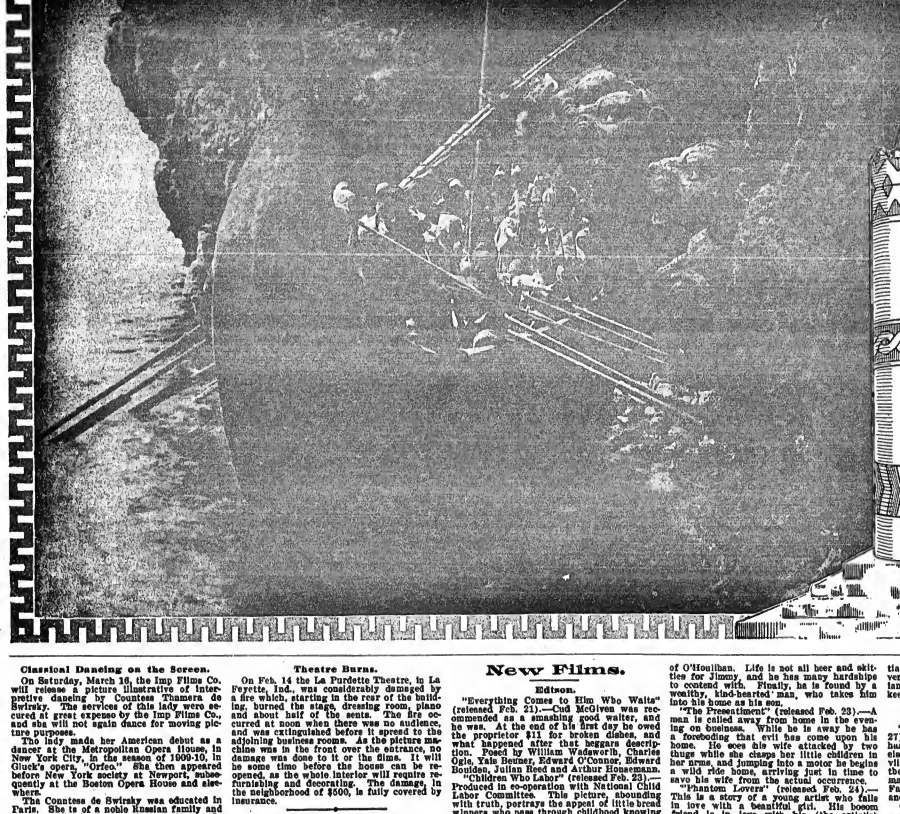

HOMER'S "ODYSSEY" INFRINGER CAUGHT.

Quick action on the part of the Monopol Film Company was a surprise to one party who was arrested in Ottawa, Ontario, on Wednesday forenoon, by Frank Winch and a Burns detective, and a three reel set of Homer's "Odyssey" was seized by the customs inspector.

Word reached the Monopol Film Company late Tuesday afternoon that an attempt was made to import a copy of Homer's "Odyssey" through Montreal.

Within an hour Mr. Wiech was on the train for Ottawa. He had the record searched, and then filed a claim for copyright, which was granted. At the same time he was in touch with the Burns Detective Agency, to whom he supplied information as to the infringer's name. Shortly after three o'clock that afternoon the party was located as he was in the act of selling this film to Mr. Winch, who had assumed another name, and who was supposed to be a purchaser of the film, coming from Toronto, Ont.

Through long distance telephone Montreal customs officials were notified, and they immediately sent telegrams to every port of entry in the Dominion of Canada to seize any film called Homer's "Odyssey." This quick work on the part of the Monopol Film Company indicates that their several months' work in preparation for the protection of State right buyers have been successful. The Burns Detective Agency was retained to protect buyers from infringers and piracies, and this is the first case that came up.

Classical Dancing on the Screen.

On Saturday, March 16, the Imp Films Co. will release a picture illustrative of interpretive dancing by Countess Tamara de Swirsky. The services of this lady were secured at great expense by the Imp Films Co., and she will not again dance for moving picture purposes.

The lady made her American debut as a dancer at the Metropolitan Opera House, in New York City, in the season of 1909-10, in Gluck's opera, "Orfeo." She then appeared before New York society at Newport, subsequently at the Boston Opera House and elsewhere.

The Countess de Swirsky was educated in Paris. She is of a noble Russian family and a very skilful pianist. It was her study and knowledge of music that led her to take up the new art of interpretive dancing. One of her critics says: "Mlle. de Swirsky shows perfect understanding of her composers. Her whole body seems alive with music as vibrant as a sounded string."

The lady gives first of all a humorous dance, and then one entitled "The Spirit of Music." After another dance, called "Anitra Dance," the countess is shown in a series of plastic poses.

President in Pictures.

President Taft was caught by two motion picture machines in the act of signing the Arizona Statehood bill, on Feb. 14. Later he and Mrs. Taft were caught while walking through the White House grounds. Interior views of the White House and executive offices were also taken.

Leaves New Orleans.

Dixon Van Valkenberg, who was editor of *The New Orleans (La.) Item*, owing to a death occurring in his family, has resigned, and will return to New York City.

"Implet" to Have Stories.

Commencing with No. 8 of "The Implet," each issue will contain a specially written and illustrated story, based upon one of the forthcoming releases.

Theatre Burns.

On Feb. 14 the La Purdette Theatre, in La Fayette, Ind., was considerably damaged by a fire which, starting in the rear of the building, burned the stage, dressing room, piano and about half of the seats. The fire occurred at noon when there was no audience, and was extinguished before it spread to the adjoining business rooms. As the picture machine was in the front over the entrance, no damage was done to it or the films. It will be some time before the house can be opened, as the whole interior will require refurnishing and decorating. The damage, in the neighborhood of $500, is fully covered by insurance.

New Theatre for Winchester.

Arthur Bloomfield, the well known theatre manager, will on March 18 open the new Palace Theatre, on North Main Street in Winchester, Ky. This theatre will be used strictly as a first class motion picture and vaudeville house. It will be a very handsome structure, and bids fair to do a big business.

THE PIPER OPERA HOUSE, Virginia City, Nev., opened Feb. 3, with pictures and vaudeville, to big business. The bill included: Tom Mortimer and Texas Thomas, cowboys. This is the only house between Reno and Ogden playing vaudeville. Dan Connors, manager, is playing independent vaudeville and latest pictures.

I. J. ANSOWITZ, of the National Film and Distributing Co., has left New York for an extended trip clear to the Western coast. Mr. Ansowitz expects to be gone about four months. He will call on all exchanges and exhibitors of any importance in all the cities of any size. The National Exchange is growing very rapidly, and by the time Mr. Ansowitz closes with the new exchanges his concern has been in communication with, they will be an important factor of the ever growing picture industry.

THE ST. LOUIS MOTION PICTURE FILM CO. has arranged to make their releases through the National Film and Distributing Company of New York.

New Films.

Edison.

"Everything Comes to Him Who Waits" (released Feb. 21).—Cud McGiven was recommended as a smashing good waiter, and he was. At the end of his first day he owed the proprietor $11 for broken dishes, and what happened after that beggars description. Posed by William Wadsworth, Charles Ogle, Yale Benner, Edward O'Connor, Edward Boulden, Julian Reed and Arthur Housenman.

"Children Who Labor" (released Feb. 23).—Produced in co-operation with National Child Labor Committee. This picture, abounding with truth, portrays the appeal of little bread winners who pass through childhood knowing little of its joys. An intensely human and dramatic story will cause the film to have a far-reaching influence. Posed by Robert Conness, Miriam Nesbitt, Leonia Flugreth, John Sturgeon, Mary Fuller, Vera Filugreth, Edna May Welch, Bigelow Cooper, Will West, Robert Brower and Barry O'Moore.

"New York City Street Cleaning" (released Feb. 24).—Demonstrating in most interesting form the newest methods of cleaning a great city. Of interest to every community.

"The Lost Kitten" (released Feb. 24).—A little story of a lost kitten, a rather bashful young man and a very sweet little girl, and when he thought he had lost in the game of love the kitten acted as Cupid. Posed by Elsie McLeod, Robert Brower, Mrs. Wallace Erskine, Barry O'Moore and Edward Boulden.

"How Motion Pictures Are Made and Shown" (released Feb. 27).—A film that will be in wide demand and of universal interest. Millions are to-day wondering how motion pictures are made, and this shows the complete operation from building the scenery to projecting the completed pictures.

"My Double and How His Undid Me" (released Feb. 26).—A minister, in order to relieve himself of his social obligations, conceives an idea whereby he secures a double. His living likeness succeeds at first, but alas, finally gives way to temptation and proves the undoing of the real minister. Posed by Will Wadsworth, Miriam Nesbitt, Edward O'Connor and Robert Brower.

A REAL SONG HIT

That Hypnotizing Man

THAT COLLEGE RAG

Words by HARRY PORTER Music by ALBERT VON TILZER

That College Rag

THE GREATEST SINGLE OR DOUBLE EVER WRITTEN

THAT HYPNOTIZING MAN

Words by LEW BROWN Music by ALBERT VON TILZER

THE BEST MOON SONG IN THE COUNTRY

GOOD NIGHT, MR. MOON

Words by ELI DAWSON Music by ALBERT VON TILZER

WATCH FOR THE NEW ONES

PLEASE DON'T TAKE MY LOVIN' MAN AWAY

Words by LEW BROWN Music by ALBERT VON TILZER

PUCKER UP YOUR LIPS, MISS LINDY

Words by ELI DAWSON Music by ALBERT VON TILZER

These songs are only a few days old, and are already being featured by more headliners than any songs we have ever published

AND MORE COMING

Prof ssional Copies and Orchestrations to those sending late programme. No cards

ADDRESS ALL MAIL TO THE YORK MUSIC CO.

ALBERT VonTILZER, M'GR. 1367 B'WAY, N.Y.

CHICAGO OFFICE 145 N. CLARK ST. COR. RANDOLPH.

JULES VonTILZER, M'GR.

BASEBALL ITEMS.

CHAMPIONSHIP GAMES.

MAJOR LEAGUE SCHEDULES OF PLAYING DATES FOR 1912.

BY W. M. RANKIN.

National League.

The National League held its annual Spring meeting at the Waldorf-Astoria, this city, on Feb. 13-15, and adopted a schedule of championship games for the coming season. Those present were: Thomas J. Lynch, president; John A. Heydler, secretary; James R. Gaffney and John M. Ward, Boston; Charles H. Ebbets, Brooklyn; Charles W. Murphy, Chicago; August Herrmann, Cincinnati; John Whalen and Joseph J. O'Brien, New York; Horace Fogel, Philadelphia; Barney Dreyfuss and Wm. H. Locke, Pittsburgh, and Edward Steininger, of St. Louis. Several important changes were made in the constitution.

It was announced that the club owners spent some time discussing plans for preventing a repetition of the scenes in relation to the sale of tickets at the next post season series of games, that marked that event last Fall. Many valuable suggestions were offered, but whether or not any of them were adopted or, for that, any action whatever was taken in the matter, was not announced. The schedule of games, which was drafted by Messrs. Dreyfuss and Heydler and gave general satisfaction, was adopted. The New Yorks open the season at Brooklyn on April 11. The other opening days are: Philadelphia at Boston, Chicago at Cincinnati, and Pittsburgh at St. Louis.

The holidays are parceled out as follows: Decoration Day, Thursday, May 30 (two games), Brooklyn, Philadelphia, Pittsburgh and Chicago; July 4, Thursday (two games), New York, Boston, Pittsburgh and St. Louis; Labor Day, Monday, Sept. 2 (two games), Boston, Philadelphia, Pittsburgh and Cincinnati. The New Yorks will have the Brooklyns for their opening game on the Polo Grounds this city, April 15, on the same day Boston opens the National League season at Philadelphia, Cincinnati at Chicago, and St. Louis at Pittsburgh. The championship season begins this year on April 11 and ends on Oct. 6. The schedule is as follows:

Boston at home with Brooklyn, May 1, 2, 3, 4; June 24, 25, 26, 27; Sept. 30, Oct. 1, 2. With New York, April 15, 16, 17; June 19, 20, 21, 22; Sept. 2, 3, 4. With Philadelphia, April 12, 13; July 3, 4, 5, 6; Oct. 3, 4, 5. With Pittsburgh, June 5, 6, 7, 8; July 31 Aug. 1, 2, 3; Sept. 23, 24. With Cincinnati, June 14, 15, 17, 17, 18; Aug. 5, 6, 7, 8; Sept. 21, 28. With Chicago, June 3, 4; Aug. 9, 10, 12, 13; July 26, 27, 28, 29; Sept. 14, 16, 17.

Brooklyn at home with Boston, April 26, 27, 28, 29; July 1, 2, 3, 4; Sept. 26, 27, 28. With New York, April 11, 12, 13; June 24, 25, 26, 27; Sept. 30, Oct. 1, 2. With Philadelphia, May 1, 2, 3, 4; June 24, 25, 26, 27; Sept. 30, Oct. 1, 2. With Pittsburgh, June 14, 15, 17, 18; Aug. 5, 6, 7, 8; Sept. 21, 23, 24. With Cincinnati, June 5, 6, 7, 8; July 31, Aug. 1, 2, 3; Sept. 23, 24. With Chicago, June 10, 11, 12, 13; July 26, 27, 29, 30; Sept. 14, 16, 17. With St. Louis, May 31, June 1, 3, 4; Aug. 9, 10, 12; Sept. 19, 17, 12, 18.

Philadelphia at home with Boston, April 18, 19, 20; May 24, 25, 27, 28; Aug. 26, 30, 31; Sept. 9. With Brooklyn, April 26, 27, 28, 29; July 1, 2, 3, 4; Sept. 26, 27, 28. With New York, April 22, 23, 24, 25; May 30, 30; Sept. 4, 5, 6. With Pittsburgh, June 10, 11, 12, 13; July 26, 27, 29, 30; Sept. 14, 16, 17. With St. Louis, May 31, June 1, 3, 4; Aug. 9, 10, 12; Sept. 19, 17, 12, 18. With Cincinnati, June 5, 6, 7, 8; July 31, Aug. 1, 2, 3; Sept. 23, 24. With Chicago, June 14, 15, 17, 18; Aug. 5, 6, 7, 8; Sept. 21, 28.

Pittsburgh at home with Boston, May 18, 20, 21, 22; July 22, 23, 24; Aug. 26, 27, 28. With Brooklyn, May 6, 7, 8, 9; July 12, 13, 15, 16; Aug. 19, 20. With New York, May 14, 15, 16, 17; July 17, 18, 19, 20; Aug. 22, 23, 24. With Philadelphia, May 10, 11, 12, 13; July 8, 9, 10, 11; Aug. 16, 17. With Cincinnati, April 24, 25, 26, 27; June 22; July 4, 6; Aug. 29, 30, 31. With Chicago, April 18, 19, 20; Sept. 26, 27, 28. With St. Louis, April 15, 16, 17; July 17, 18, 19, 20; Aug. 22, 23, 24. With Boston, May 10, 11, 12, 13; July 8, 9, 10, 11; Aug. 16, 17.

St. Louis at home with Boston, May 10, 11, 12, 13; July 8, 9, 10, 11; Aug. 16, 17. With Brooklyn, May 14, 15, 16, 17; July 17, 18, 19, 20; Aug. 22, 24, 25. With New York, May 6, 7, 8, 9; July 12, 13, 15, 16; Aug. 19, 20. With Philadelphia, May 18, 19, 20, 21, 22; July 22, 23, 24; Aug. 26, 27, 28. With Pittsburgh, April 11, 12, 13; June 24, 25, 26, 27; Sept. 6, 6, 7, 8. With Cincinnati, May 1, 2, 3, 4; June 28, 29, 30; Sept. 29, 30, Oct. 1. With Chicago, April 14, 15, 16; June 20, 21, 22; July 4, 5, 6, 7.

American League.

The American League held its annual Spring meeting at Chicago and finished up its business in two days—Feb. 14, 15. At its first day's session a schedule of championship games was adopted, and at the second day's gathering of the delegates other matters of more or less importance were transacted. The schedule of games seemed to give general satisfaction, as no objection was offered as prepared by the committee. The regular season begins on April 11 and ends on Oct. 6. The opening days are at New York, Philadelphia, Chicago and Cleveland. New York will have Shortstop Peckinpaugh for its attraction, while Washington goes to Philadelphia, Detroit to Cleveland, and St. Louis to Chicago. The delegates refused to ratify the revised National Agreement, which has been adopted by the National League.

Of the holidays, New York gets Memorial Day, May 30, and Labor Day, Sept. 2; Boston gets Memorial Day; Philadelphia, July 4; Washington, July 4 and Labor Day; Chicago also gets July 4 and Labor Day; Detroit, July 4; St. Louis, Memorial Day, while Detroit gets Memorial Day and Labor Day. Cleveland gets neither holidays which have only a local interest, but the once above mentioned have been major league "pinnas" for years, and are looked upon as the "real thing." The schedule of games as adopted is as follows:

Boston at home with New York, April 18, 19, 20, 20; June 28, 29, July 1, 2; Sept. 24, 25, 26. With Philadelphia, April 26, 27, 28, 29; May 24, 25, 27, 28; Aug. 29, 30, 31. With Washington, April 22, 23, 24, 25; May 29, 30, 30; Sept. 4, 5, 6. With Cleveland, April 15, 16, 17; May 25, 26; July 5, 6, 7; Sept. 1, 2, 2. With Detroit, May 2, 3, 4, 5; June 26, 27; Sept. 28, 28. With Chicago, June 16, 17, 18, 19; July 27, 28, 29, 30; Sept. 10, 11, 12. With St. Louis, April 11, 12, 13; Aug. 6, 7, 8; Sept. 17, 18, 19.

Philadelphia at home with Boston, April 26, 27, 28, 29; July 1, 2, 3, 4; Sept. 26, 27, 28. With New York, April 22, 23, 24, 25; May 29, 30, 30; Sept. 4, 5, 6. With Washington, April 18, 19, 20, 20; June 28, 29, July 1, 2; Sept. 24, 25, 26. With Cleveland, April 11, 12, 13; June 24, 25, 26, 27; Sept. 30, Oct. 1, 2. With Detroit, May 2, 3, 4, 5; June 26, 27; Sept. 28, 28. With Chicago, June 16, 17, 18, 19; July 27, 28, 29, 30; Sept. 10, 11, 12. With St. Louis, April 15, 16, 17; May 25, 26; July 5, 6, 7; Sept. 1, 2, 2.

New York at home with Boston, April 26, 27, 28, 29; May 29, 30, 30; Sept. 4, 5, 6. With Philadelphia, May 2, 3, 4, 5; June 26, 27; Sept. 28, 28. With Washington, June 16, 17, 18, 19; July 27, 28, 29, 30; Sept. 10, 11, 12. With Cleveland, April 18, 19, 20, 20; June 28, 29, July 1, 2; Sept. 24, 25, 26. With Detroit, April 15, 16, 17; May 25, 26; July 5, 6, 7; Sept. 1, 2, 2. With Chicago, April 11, 12, 13; June 24, 25, 26, 27; Sept. 30, Oct. 1, 2. With St. Louis, April 22, 23, 24, 25; May 29, 30, 30; Sept. 4, 5, 6.

Washington at home with Boston, May 1, 2, 3, 4; June 24, 25, 26, 27; Sept. 30, Oct. 1, 2. With New York, April 26, 27, 28, 29; May 24, 25, 27, 28; Aug. 29, 30, 31. With Philadelphia, April 18, 19, 20; June 28, 29, July 1, 2; Sept. 24, 25, 26. With Cleveland, April 22, 23, 24, 25; May 29, 30, 30; Sept. 4, 5, 6. With Detroit, May 6, 7, 8, 9; July 12, 13, 15, 16; Aug. 19, 20. With Chicago, April 15, 16, 17; May 25, 26; July 5, 6, 7; Sept. 1, 2, 2. With St. Louis, April 11, 12, 13; June 24, 25, 26, 27; Sept. 30, Oct. 1, 2.

Cleveland at home with Chicago, April 25, 26, 27, 28; May 29, 30, 30; Aug. 29, 30, 31. With St. Louis, April 15, 16, 17; May 25, 26; July 5, 6, 7; Sept. 1, 2, 2. With Detroit, April 11, 12, 13; June 24, 25, 26, 27; Sept. 30, Oct. 1, 2. With Washington, June 16, 17, 18, 19; July 27, 28, 29, 30; Sept. 10, 11, 12. With Philadelphia, June 9, 10, 11, 12; July 31, Aug. 1, 2, 3; Sept. 13, 14, 15. With New York, June 6, 7, 8; Aug. 5, 6, 10, 11; Sept. 20, 21, 22. With Boston, June 1, 2, 3, 4; Aug. 6, 7; Sept. 17, 18, 19.

Detroit at home with Chicago, April 27, 28, 29, 30; June 28, 29, 30; Oct. 2, 3, 4, 6. With St. Louis, May 1, 2, 3, 4; July 4, 5, 6; Aug. 30, 31; Sept. 5, 6, 7. With Cleveland, April 18, 19, 20, 21; June 18, 19, 20, 22; Sept. 27, 28. With Washington, June 9, 10, 11, 12; July 31, Aug. 1, 2, 3; Sept. 13, 14, 15. With Philadelphia, June 13, 14, 15, 16, 17; July 27, 28, 29, 30; Sept. 10, 11, 12. With New York, June 1, 2, 3, 4; Aug. 6, 7, 8; Sept. 17, 18, 19. With Boston, June 6, 6, 7, 8; Aug. 9, 10, 11; Sept. 20, 21, 22.

Chicago at home with Boston, April 11, 12, 13; May 6; June 19, 20, 21, 22; Sept. 2, 2, 3. With Philadelphia, April 22, 23, 24, 25; May 29, 30, 30; Sept. 4, 5, 6. With Washington, April 15, 16, 17; May 24, 25, 27, 28; Sept. 1, 2, 2. With Cleveland, May 7, 8, 9, 10; July 8, 13, 15, 16; Aug. 14, 15, 16. With Detroit, May 10, 11, 12, 13; July 8, 9, 10, 11; Aug. 16, 17. With New York, April 26, 27, 28, 29; July 1, 2, 3, 4; Sept. 26, 27, 28. With St. Louis, May 21, 22, 23; July 22, 23, 24, 25; Aug. 21, 22, 23, 24. With Boston, May 14, 15, 16, 17; July 17, 18, 19, 20; Aug. 22, 24, 25.

St. Louis at home with Chicago, April 18, 19, 20, 21; July 1, 2, 3; Sept. 25, 26, 27, 28. With Cleveland, April 27, 28, 29, 30; June 28, 29, 30; Oct. 2, 3, 4, 6. With Detroit, April 22, 23, 24, 25, 26; May 28, 29, 30, 30, 31; June 23. With Boston, June 9, 10, 11, 12; July 31, Aug. 1, 2, 3; Sept. 13, 14, 15. With Washington, April 11, 12, 13; June 24, 25, 26, 27; Sept. 30, Oct. 1, 2. With Philadelphia, April 15, 16, 17; May 25, 26; July 5, 6, 7; Sept. 1, 2, 2. With New York, June 13, 14, 15, 16; July 27, 28, 29, 30; Sept. 10, 11, 12. With Chicago, June 1, 2, 3, 4; Aug. 6, 7, 8; Sept. 17, 18, 19.

OUT OF TOWN NEWS

Philadelphia, Pa.—There is only one new offering in town the current week, "The Boss," at the Adelphi, which follows "Peggy Machine Walks." The other hold-over attractions are doing splendidly at the downtown houses.

METROPOLITAN OPERA HOUSE (Alfred Hoegerle, mgr.)—The bill the current week consists of "Jewels of the Madonna" 10, "Thais" 21, and "Tristan and Isolde" 28. Splendid performances of "Quo Vadis" 12, "Jewels of the Madonna" 14, "Tales of Hoffman" 15, "Cendrillon" at the matinee, and "La Traviata" at the night performance, 17, drew fine audiences.

ADELPHI (Messrs. Shubert, mgrs.)—"The Boss" has its local premiere 10. "Pinafore Walk" ended 17 a highly profitable fortnight's stay.

LYRIC (Messrs. Shubert, mgrs.)—"The Never Homes" was a gorgeous success to crowded houses last week. Everybody who saw the show gave vent to vigorous applause for the very clever singing and dancing and the fine costuming and scenic equipment. George W. Monroe was the leader of the vaudevillites. Will Archie, Helen Hayes, Jess Dandy, Al. Leach and a host of others all add to the success of the show. The second and final week begins 19.

BROAD (Nixon & Zimmerman, mgrs.)—John Drew's local popularity was well evidenced last week by the splendid houses that greeted him in "A Single Man." The star has a role that fits him like a glove, and he scored his usual big success. Louise Parker, Carroll McComas and Mary Boland are also seen to distinct advantage. The second and final week begins 19.

LYRIC (Nixon & Zimmerman, mgrs.)—There is a pleasing simplicity about "Rebecca of Sunnybrook Farm" that enabled the play to score a genuine success, to the houses last week. The critics gave the show a splendid send-off, lavish praise being bestowed on the spirited acting of Edith Taliaferro, Archie Boyd and their capable associates. The second week starts 19.

CHESTNUT STREET OPERA HOUSE (Nixon & Zimmerman, mgrs.)—"The Concert" continues to good business. The third week ends 24.

FORREST (Nixon & Zimmerman, mgrs.)—"Ben-Hur" still retains its popularity, to crowded houses. The third week begins 19.

WALNUT (Harris & Horne, mgrs.)—"The Commuters" is approaching the end of its popular run. The houses were large last week, and the applause big. The sixth week starts 19.

GARRICK (Grant Laferty, mgr.)—The Orpheum Players revive "For Fair Virginia" 19 and week. "Thais" was presented last week, in a most ambitious manner, to fine houses. Carolyn Gates did some spirited acting as Thais, while the impersonation of Nicias, by William Ingersoll, was acted with fine distinction. Wilmer Walter, Frances Fraunhofer and Virginia Howell also gave fine support.

AMERICAN (James Wall, mgr.)—The Blaney-Spooner Stock Co. put on "Our New Minister" week of 10. Dorothy Vernon of Haddon Hall" was skillfully staged last week, to houses of excellent size. Grace Huff won big applause for her clever work in the leading role, while Jack Chagnon added to his popularity by his capable portrayal of Sir John Manners. Week 19.

STANDARD (F. Stein, mgr.)—The Standard stock appears in "No Mother to Guide Her" 19 and week. "Bowery After Dark" interested large audiences last week.

GRAND (Harry Harris, mgr.a.)—"The Third Degree" week of 19. "Satan Sanderson," with Norman Hackett in the leading role, was a big success to fine houses last week.

B. F. KEITH'S (H. T. Jordan, mgr.)—Pauline, hypnotist, is the feature act week of 19. Others are: Lillian Lacey, Red Sox Quartette, Musical Gordon Highlanders, Laddie Cliff, Belle Baker, Meehan's dogs, Covington and Wilbur, Will Brox, and moving pictures. Business was big last week.

WM. PENN (Wm. W. Miller, mgr.)—Week of 10: Nann and Alexis, Lorch Family, H. T. MacConnell, Billy Hall and company, Class and Bernie, and moving pictures.

LIBERTY (M. W. Taylor, mgr.)—Week of 19: Harvey Lamerter and company, Mahr and Mikoff, Marron and Heine, Watson and Little, Spellman's bears, and moving pictures.

KENSINGTON (M. W. Taylor, mgr.)—Week of 10: Dennis O'Mara, Edwards Bros., Klein and Clifton, Earl Wilson and company, Van and Carrie Avery, Morrisett's animals, and moving pictures.

NIXON (Fred'k Leopold, mgr.)—Week of 19: Bud Snyder and company, Prance, Palmer and company, the Allens, Cameron and Gaylord, El Cleve and moving pictures.

NATIONAL (Marcus Loew, mgr.)—Week of 19: Nina Kray Kids, Billy G. Barlow, Leslie Kellam, Sorrenson and Lloyd, Morris and Beasley, Togo and Genevieve, and moving pictures.

DARLING (E. J. Bulkley, mgr.)—Morris Welnstock's New Century Girls are booked for week of 10. The Star Show Girls gave a decidedly gingery show last week in big houses. John T. Baker and Louis Lynn were overtime workers in furnishing the fun. The big olio features were the Carmelo Models, the Three Whelans, and Hurrigan and Gilles. High School Girls follow.

TROCADERO (Sam M. Dawson, mgr.)—Sim Williams' ideals will be on hand 19 and week. There wasn't an idle moment in the imperials' show last week, which had the usual big houses. Harry L. Cooper was in a radiating feature of the show and had them laughing from start to finish. The Great Mark, Wolf and Lee, and Pete Griffin were the hits in the olio. Girls from Reno 26.

CASINO (Ellis & Koenig, mgrs.)—The Robinson Crusoe Girls are tenants 19-24. The Merry Whirl Show was voted the best of the season by the capacity throng houses last week. James C. Morton and Frank F. Moore are tireless workers, and everything that they did was received with howls of approval. Lillian Fitzgerald, the leader of the female contingent, was also popular with the people. College Girls next.

GAYETY (John P. Eckhardt, mgr.)—The Columbia Girls are the offering 19 and week. Crowded houses took in Sam Howes Love Makers last week. Sam Howe was the big star, and carried off the honors. Killian and Moore, and Four Jewels were interesting olio numbers. Ethel Conrad and Lillian Grehem also attracted mild interest. The Star and Garter Show 26.

DUMONT'S (Frenk Dumont, mgr.)—The show last week was a big laugh from beginning to end, and there were large audiences on hand to enjoy the efforts of Frank Dumont's clever band of entertainers. "Joining the Patriotic Sons of America" is the new skit that is the big feature. Carvin and Hall and Steve O'Rourke, the newcomers with the company, are also scoring hits.

GRAND, TOWNSEND'S, HART'S, BIJOU, MAJESTIC, PALACE, VICTORIA, COLONIAL, PLAZA AND ALHAMBRA give vaudeville and moving pictures.

NOTES.—The Drama League meeting at the Garrick Theatre, 18, drew a splendid audience, in which the theatrical profession was well represented. Interesting addresses were made by Louise Barker, John Drew, Langdon Mitchell and Kate Douglas Wiggin.....The New York Symphony Orchestra, with Walter Damrosch, gives its concert 24, at the Academy of Music.....Newman, in his travel talks, holds his series at the Academy of Music 17.....Mme. Saltzman Stevens, of the Philadelphia Chicago Opera Co., was the guest of honor at a reception held 20, at the Majestic, by the Pennsylvania Women's Press Association.

Williamsport, Pa.—Lycoming Opera House (L. J. Fick, mgr.) week of Feb. 19, "The Spring Maid."

FAMILY (Boyleon, mgr.)—Bill week of 19: Cowboy Williams and company, Wilkens and Wilkens, the Great Merkel, Allor and Barrington, Homer and Barrett, Four Avalos, Moon and Harrison, Pearl Whiteside, Weston and Young, the Milosso Duo and Veranico and Hurl Falls.

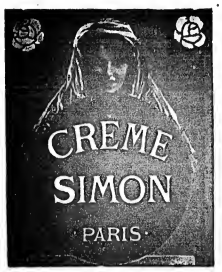

The Cream of Creams

Unique for whitening the skin and beautifying the face and hands.

Its qualities have made it absolutely famous, and no other preparation can be compared to it.

Powder and Soap Simon

J. SIMON—Paris

M. LEVY, Sole U. S. Agent
3 East 17th Street, New York

B.B.&B. SPECIAL
THEATRICAL TRUNK

5-YEAR GUARANTEE

LOOK AT THE PRICE!

24-in.. $10.00	Bound with our New Cold
26-in.. 11.00	Rolled Steel Binding
28-in.. 12.00	Three-ply B. B. & B. trun
30-in.. 13.00	wood; hand-riveted tipping
32-in.. 14.00	tray. SEND FOR FRE
34-in.. 15.00	CATALOGUE $5 deposit re
36-in.. 16.00	quired on C.O.D. shipments
38-in.. 17.00	
40-in.. 18.00	
42-in.. 19.00	

B.B.&B. TRUNK FACTORY
615 Federal St., N. S.
538 Smithfield St. 447 Wood St.
Factory: 22-40 Isabella St., N. S.
PITTSBURG, PA.

B. B. & B. TRUNKS

STAGE SHOES

WOOD SOLE CLOGS
Plain Kid, - - $3.50
Patent Leather - $4.50
All Colors, - - $5.00
Extra nest, will not rip
STAGE LAST
This Style $5.00 In Oxfords, Slippers and Shoes
Send for Catalog
Sent C. O. D. if $1.00 per pair is advanced.
FINE MAPLE DANCING MATS, made to order at 80 cts. per square foot.

NELLY ROS.
729 W. Madison Street
Opp. Haymarket Theatre CHICAGO

PLAYS, SKETCHES, VAUDEVILLE ACTS
A Beautiful $2,500 edition of the magazine of over 250 pages for $1. Write for it at once.

STAGE LORE
STAGE SUPPLY MAGAZINE

15 great numbers, 12 With FREE Acting Rights. WEITZEL, ROSENKE & JAMES, 1402 Broadway, N.Y.

REDUCE YOUR FAT
Take of 1 to 3 days, safely, surely, and you'll know there is no "patent medicine" in the harmful medicines, no disagreeable everything. Absolutely quickest & best method. Big stomach, fat hips, double chin in a jiffy. Shortness of breath, sallow complexion, kidney & heart troubles leave as the fat goes away by our treatment. Write for FREE PROOF TREATMENT, Book of Valuable Advice & Testimonials Free. Costs you absolutely nothing. Entertainment & mail plan envelope. Address, DR. R. G. BRADFORD, Bradford Building, 20 E. 22d Street, New York.
Dr. Bradford is a regular physician licensed by N.Y. State

PLEASE MENTION CLIPPER WHEN WRITING ADVERTISERS

TIGHTS

Complete Line of
SILK WORSTED AND COTTON THEATRICAL TIGHTS
Always on Hand
Orders Filled Promptly

THE BALIOTS

Cotton Tights, very good quality, a pr.	$ .75
Worsted Tights, medium weight, a pr.	2.00
Worsted Tights, heavy weight, a pr..	2.75
Silk Plaited Tights (imported), a pr..	2.50
Silk Tights, heavy weight, a pr.....	6.00
Pure Silk Tights.....	8.50

Shirt to Match, same price as Tights.
CLIPPER CATALOGUE FREE ON APPLICATION

BERNARD MANDL
210-212 W. MADISON STREET
CHICAGO

Earn $35 to $500 Weekly. Study
STAGE DANCING SINGING
Vaudeville Acts, Sketches, Drama Make-up, Play writing, Personal instruction by photograph at your home If you cannot come on to New York. Write for illustrated booklet how 1,000 students succeeded. Engagements guaranteed. Failure impossible.
Alvienne Theatre School of Acting
324 St. and 8th Ave., New York

MUSICAL BELLS
J. C. DEAGAN
3800 N. Clark Street, CHICAGO
Inventor and Mfr. to the profession. Write for our new illustrated catalog. Now bits. Always reliable

WURLITZER
ORCHESTRAL HARP Styles Illustrated
The Accepted World's Standard
Write for beautiful Catalogue. Easy payments. We supply the U.S. Government with Musical Instruments
The Rudolph Wurlitzer Co.
171 & 4th, Cincinnati 341 & Wabash, Chicago
Established 1856

TIGHTS AND SHIRTS of every description. Spangling. Frog. Snake and Monkey Suits Elastic and Cloth Supporters Gymnastic Pumps and Gaiters Spangles and Bullion Fringe Send for catalogue and sample of tights—FREE.
JOHN SPICER
Successor to Spicer Bros.
96 WOODBINE ST. BROOKLYN, N. Y.

"ALIDELLA" DANCING CLOGS
Short Vamps
Price, all wood sole, $4.00
leather shank $5.00; delivered free.
Agent for Ensign Manufactured by
Albert H. Riemer Shoe Co., Milwaukee, Wis.

VALLEY GEMS
See Them BEFORE Paying! Have been examined by the importer.—LOOK like Diamonds. Stand acid and fire diamond tests. So hard they easily scratch a file and will not glass. Brilliancy guaranteed 25 years. All mounted in 14K solid gold diamond mountings. We send you any style ring, pin or stud for examination—at cheap prices—no money in advance. Write today for free illustrated booklet, special prices & ring measure
WHITE VALLEY GEM CO., 31 Odd Fellows Bldg., Indianapolis, Indiana

GUARANTEED, $1.25 PER POUND
GOLD OR SILVER
Cotton Tights, pair..... $1.00
Worsted Tights, pair.... 2.00
Plaited Silk Tights, pair.... 2.50
Best Silk Tights 9.00
with cotton tops.
LIVING PICTURE SUITS
Calf, Thigh and Hip Paddings.
Gold and Silver Trimmings
Send deposit and route with order
THE THOMPSON REGALIA CO.,
287 Washington St., Boston, Mass

Fine Magical Apparatus
ILLUSIONS, TRICKS, Etc.
Grand End of Century, fully illustrated. BOOK CATALOGUE, 25c., free by mail
Catalogue of Parlor Tricks free. MARTINKA & CO., Mfrs., 493 Sixth Ave., N. Y.

Razorless Shaving Powder
Use like any shaving powder. No razor required Will not retard or stop growth of hair. New scientific principle, will not cut pimples out or brush. Has been used on face as soap. Shaves cleaner than any razor and in much less time. Sifter top can, 25 cents, 12 for $2.50 dozen; $21.00 gross. RAZORLESS SHAVING POWDER CO., New London, Conn.

POEMS WANTED
CASH PAID FOR SONGS.
NEEDHAM MUSIC HOUSE, ST. LOUIS, MO.

DRUMMERS
Have a pair of 14 inch Turkish Cymbals, will sell them cheap. A real bargain. Stamp for particulars. F. A. L. PEARCE, Port Byron, N. Y.

PLANTEN'S C&C OR BLACK CAPSULES
FOR CATARRH AND DISCHARGES

BACK OF THE NAME STANDS THE BEST TRUNK EVER BUILT

J. M. BUSBY
Manager Busby's Minstrels
Says: I have a Taylor Trunk fourteen years old, as good as new. Would use no other.
SEND FOR 1912 CATALOGUE.
C. A. TAYLOR TRUNK WORKS
CHICAGO: 35 E. Randolph St.
NEW YORK: 131 W. 38th St.

YOU SAVE MONEY
In both the purchase price and in freight, by buying our
STEEL FRAME NON-BREAKABLE THEATRE CHAIRS.
Large stock. Can ship immediately.
Several lots of Second-Hand Chairs for sale at especially low prices.
Also seating for out of door use. Address Dept. K, STEEL FURNITURE COMPANY, Grand Rapids, Mich.: New York City, 160 5th Ave.; Boston: 224 Congress St.; Philadelphia: 400 Flanders Bldg. Chicago: 138 So. 5th Av.

STREETMEN, SHOWS AND DOCTORS
ELECTRIC BELTS, VOLTAIC ELECTRIC INSOLES AND INHALERS are goods that sell and pay the big profits. Just what you are looking for. Send 15c. for sample Electric Belt or pair of Insoles and get complete price list and lecture from the largest establishment of its kind in the U.S. Belts, $1.50 doz. up; Insoles, 50c. dozen pairs up; Inhalers, 50c. doz. up. Hypo Occoanut Oil Soap, wrapped, $2.50 Gross. Fast seller. Big profits. Send to-day.
Electric Appliance Co., (Estab., 1870.) (Inc., 1891.)
The Electric Appliance Co., Burlington, Kan.

TRICKS
FOR STAGE USE
YOST & COMPANY, 900 Filbert St (Established 1870). Philadelphia.
Send for New Enlarged, Illustrated Catalogue

WANTED
SKETCH TEAM
MAN and WIFE
To do doubles and singles. Change for week. Man to do B. F. six nights. Preference given those doubling piano. Also single performers write. State salary first letter. Address B. LESLIE, West Concord, Minn.

WANTED, for LA ROY STOCK CO.
Rep. People in all lines. Can place comedian with specialties; also character woman capable of playing some juveniles. Make salary low, as it is sure. Will buy tent out or any part of same for cash. What have you? HARRY LA ROY, week of Feb. 19, Holden, W. Va.; week of Feb. 26, Point Pleasant, W. Va.

HAVE FOR SALE
About 20 Good Band Uniforms
AT A BARGAIN
HARRY L. ADAMS, Manchester Center, Vermont.

AT LIBERTY
JERRY H. HERZELL
For Stock, Rep. or One Piece, after five years in vaudeville. Characters, Comedy, Old Men, Etc., A1 Director.
VICTORIA HOTEL, OKLAHOMA CITY, OKLA.

Moving Picture Operator WANTED
With Machine and Films. Must have A1 machine and good subjects. Permanent engagement. Locate. State lowest salary and all particulars first letter. H. L. HUNT,
Grand Opera House, Jacksonville, Ill.

WANTED QUICK, by Spec. or Dramatic Co.
VERSATILE WOMAN FOR GEN. BUSINESS
Must be young, good looking and have good wardrobe, one doing specialties preferred. State all in first letter. Make your terms reasonable for balance of season and Summer. Don't misrepresent. Add. F. S. SPOONER, Paris, Texas, week Feb. 19.

SURE-FIRE HIT MONOLOGUE 25C.
Special offer. Gets the laughs. New stuff. Use it, you'll have some act. Send stamps or coin. C. WILSON COLLISON,
413 Ernst Broad St., Columbus, Ohio.

WANTED FIRST CLASS PERFORMERS, SKETCH TEAM, for Medicine Co. State what you can do and wire. State if you play piano or organ, and what salary. Add. DR. R. S. ATKINS, Gen. Del., FOND DU LAC, WIS.

SANTAL CAPSULES MIDY
CATARRH and DISCHARGES
Relieved in 24 Hours
Each Cap. bears the name MIDY
Beware of counterfeits

OPERA CHAIRS

FOR EVERY PURPOSE
2,000 STYLES
ESTABLISHED 1865
WRITE FOR CAT. No. 41
115-117 So. Wabash Ave., CHICAGO, ILL.
NEW YORK OFFICE, 1105 Broadway
SEATTLE OFFICE, 508-10-12 First Ave. So.
SAN FRANCISCO OFFICE, 873 Mission St.

The A. H. Andrews Co.

LAST CALL
FOR
DOWNIE & WHEELER'S WORLD'S BEST SHOWS

All Performers, Musicians, and Others, under engagement, will Report here NOT LATER than TUESDAY MARCH 5. ACKNOWLEDGE THIS CALL.

WANTED—PERFORMERS, Lady Rider with stock, versatile Performers in all lines. MUSICIANS, str.-ng Cornet, Baritone, Tuba and other musicians for white band. SIDE SHOW, Snake Charmer, novel Freaks, Oriental Dancers, Palmist and colored Musicians that sing and dance. All day Grinder for pit show. WORKINGMEN, Boss Canvas Man for sideshow, Boss Property Man, Boss Chandelier, Blacksmith Man, and sober, experienced Workingmen in all departments. ADVANCE—Can place a few more hustling, experienced Circus Bill Posters and Banner Men for Opposition Brigade. Address F. J. FRINK, General Agent, Valdosta, Ga.
TO LET—Cane Rack, Knife Board, Guess Your Weight Scales, and other legitimate privileges. Address DOWNIE & WHEELER, Valdosta, Ga.

TED SPARKS' VAUDEVILLE

If you are not using our booking service it is through no other reason than that you do not know of our superior grade of attractions, and our most modern, thoroughly systematical method of taking care of your best interests. Assuming that this is true in your case, it is up to you to investigate our service in fairness to your business. If your house is in Missouri, Iowa, Illinois, Nebraska, Kansas or Oklahoma our circuit comes almost to your door.

Look over this partial list of "Ted Sparks' Acts":

Ven Sisters	Kennedy and Udell	The Great Fowlers
Shale and Cole	Mylie and Orth	Fay Sisters
Gruber and Kew	Max and Max	Slater and Finch
Rose and St. Claire	Three Ross Sisters	Jay and Ray Emery
Lee Primini and Co.	Melvil and Hamilton	The Comedy Three
Paddock and Paddock	Howe and Barlow	Wall and His Dancing Kids
Toler and Toler	The Sawyers	Tucker and Harrison
Gordon and Belmont	Seymour and Williams	The Great Rhynals and Co.
Fulsturn and Fairburn	Krampe and Beehler	Blanchard and Merlin

Write, wire, phone or call. Special all night telegraphic arrangement and all long distance phones.
TED. SPARKS' VAUDEVILLE CIRCUIT, Century Bldg. (Opp. the P. O.), Kansas City, Mo.

For STAGE MAKE-UP or Street Use
CHERRYOLA (Grease Rouge)
For Lips or Cheeks, a perfect blood color
The HESS CO., Mfrs. Stage Make-Up
ROCHESTER, N. Y.

SHORT VAMP SHOES
For Street and Stage Wear
202 W. 23RD ST. N.Y.
I. MILLER
TEL. CHELSEA 840
A complete line of Pumps and Slippers in all shades, for evening wear; Acrobatic Clog and Ballet Shoes kept in stock
Write for Catalogue No. 8. I. MILLER, 1554 Broadway, New York.

WANTED

BRASS BAND ACTORS, MUSICIANS DOUBLING STAGE OR ORCHESTRA
GOOD BLACKFACE COMEDIAN DOUBLING BRASS, SINGLE WOMAN
CAPABLE OF HANDLING STRONG JUVENILE PART

Car and canvas show. Accommodations Al. Show opens April 1, near K. C. Frank Hayden, Clarinet, write. Address MRS. W. J. McDONALD, care of Gem Del., Leavenworth, Kans.

FOR SALE—Elegant Diamond Dye Palace Arch, with two leg Drops, size 18x27 feet, at a bargain, painted by Cox, hung only six times.

24--BIG RIOTS--24

Parodies on "Baby Rose," "Navajo Rag," "Land of Harmony," "Honey Man," "Mysterious Rag," "All Alone," "Kiss Me," "Jimmy Valentine," "Blanket Bay," "Arms Around Me, Honey," "Think It Over, Mary," "Sugar Moon," "I Want a Girl," "Love Me," "Beautiful Doll," "You'll Do Same Thing Over," "Alexander's Ragtime Band," "Ocean Roll," "I Love It," "Yum Yum Tree," "Barber Shop Chord," "Some of These Days," "Friend From Home Town," "Good-Bye, Betty Brown." Last 12 are for Jew. 10c. each; 3 for 25c. or whole 24 Big Parody Screams, $1.50. Other material; list and testimonials for stamp.
MARY E. P. THAYER, 2190 Broad St., Providence, R. I.

WANTED
Dramatic People —FOR— Summer Stock

Two bills a week—LEADING MAN, LEADING WOMAN, COMEDIAN, HEAVY MAN, G. B. MAN CHARACTER MAN, SOUBRETTE, WOMAN for G. B. SCENIC ARTIST that can play parts, SISTER TEAM, MAN to direct. State very lowest salary. Send photos. State all first letter. Show opens on or about April 22. Address MGR. CAMDEN THEATRE, Weston, W. Va.

WANTED
Sherman-Kelly Stock Company
AN A1 YOUNG LEADING LADY, GOOD APPEARANCE, WILL FEATURE

Also People in all lines, for stock and rep., with specialties preferred. Work the year 'round, with good treatment. This is my seventy-second week without closing. Make salaries right. Send photos, if possible. I return them. Those who wrote before, write again. Regards to all.
Add. S. L. KELLY, Mankato, Minn., wk. Feb. 19; Rochester, Minn., wk. Feb. 26.

SHORT VAMP SHOES
J. GLASSBERG (58 THIRD AVE., near 10th Street, N. Y. Branch, 225 WEST 42d ST., W. of B'way
FULL THEATRICAL LINE IN ALL LEATHERS; ALSO IN SATIN
SIZES 1-9, A-EE. Get my NEW Catalogue of Original Styles

HAVE PURCHASED the entire stock of a large importing house, comprising a fine line of Silk and Plated Tights and Jerseys, all new and fresh goods; will sell at about ½ regular price.

20 Doz. Pink Plated Tights	Sizes 1 to 4, $2.50 each; regular $4.25
11 Doz. Pink Plated Jerseys	Sizes 2 to 5, 2.00 each; regular 4.00
6 Doz. Red Plated Tights	Sizes 2 to 5, 2.00 each; regular 4.00
7 Doz. White Spun all Silk Tights	Sizes 1 to 4, 4.00 each; regular 6.75
4 Doz. Natural Spun all Silk Jerseys	Sizes 2 to 5, 4.00 each; regular 6.75
4½ Doz. Natural Spun all Silk Tights	Sizes 1 to 4, 4.00 each; regular 6.75
4 Doz. White Spun all Silk Jerseys	Sizes 2 to 5, 4.00 each; regular 6.75

Mail orders must be accompanied by cash. CARL A. WUSTL, Theatrical Costumer, 40 Union Square, N. Y. City.

WANTED AT ONCE
A1 Leading Man, Comedian, Character Man, Leading Woman, Pianist

Other useful people, write. Long, sure season. Tickets, yes. Want only sober, reliable people. Preference given to those doing specialties. Address
JACK RAYMOND, care of Jack Raymond Co., Jackson, Miss.

Scanned from microfilm from the collection of
Q. David Bowers

Coordinated by the
Media History Digital Library
www.mediahistoryproject.org

Funded by Q. David Bowers and
Kathryn Fuller-Seeley